Tonight: Clear
Tuesday: Sunny, Warm

Victoria Times

Classified 386-2121
News 382-3131

95th YEAR, No. 264 ★ ★ VICTORIA, BRITISH COLUMBIA, MONDAY, APRIL 23, 1979 15 CENTS DAILY, 30 CENTS SATURDAY

A flood-trapped Grand Forks, N.D. resident waits for boat

Hydro Breakup Urged by Probers

A legislative committee has urged in a report that is scathingly critical of B.C. Hydro that the giant crown corporation be broken up into several autonomous companies

The recommendation to carve up Hydro is one of the major proposals in a long-awaited report from the committee on crown corporations.

It was made public today by chairman Jack Kempf (SC—Omineca).

After an almost year-long investigation into the construction management practices involved in building the massive Columbia River dams, the committee has produced a strong indictment of the Crown corporation established in 1962 by former Social Credit premier W.A.C. Bennett.

And it seems certain the report will become a hot item in the current provincial election campaign.

The committee recommends that the provincial government exercise a stronger influence over Hydro's policy decisions, and Hydro's business no longer be "shielded by a series of veils from public scrutiny."

Among specific criticisms the committee found that in building the Duncan, Mica and Arrow dams was:

—Inadequate financial planning before going to tender and weak financial control during construction.

—Specifications on some projects were either poorly conceived or incomplete at the time of going to tender, "leading to unsatisfactory tenders being received and-or protracted negotiations."

—Failure on at least two occasions to comply with legislation requiring all Hydro projects to be let through public tender.

—Extensive cost overruns and the inability on the part of Hydro management "to be aware of, let alone control, the burgeoning costs of these projects."

—Unilateral decisions made by the executive management committee in one instance and by the chairman in another.

—Confusion as to the decision-making responsibilities of the board of directors, the chairman and the minister responsible.

The committee stresses that Hydro's current construction projects — which will effectively double the size of the authority in the next five years — must be carried out in a very different manner than the Columbia River projects.

And it adds this sombre warning: "The potential consequences of Hydro implementing currently conceived projects in the same manner as those which were the subject of this inquiry is of utmost concern, as it carries with it the risk of debasing the financial credibility of the province."

One way of achieving the reorganization would be to establish autonomous subsidiary companies with strong executives and specific responsibility for construction, electrical sales, gas distribution and administrative services. Hydro itself would remain as a non-operating holding company and financial agent.

Each subsidiary company would have its own experienced and able chief executive officer, as well as a skilled senior management staff.

Israeli-Aided Rebels Shell Peacekeepers

Times News Services

Israeli-backed rightist rebels shelled Norwegian UN positions in south Lebanon today, leftist sources reported from the border region.

They said the militias, led by Maj. Saad Haddad opened fire at mid-morning and the firing went on for at least two hours. Israeli warplanes also flew over Palestinian positions in the south and the guerrillas were reported on full alert.

The militia gunners bombarded the town of Ebel Es Saqi, five miles from the Israeli border in the southeast, where Norwegian UN troops are posted, the sources said.

The shelling cut off access roads to the town from the north and no casualty figures were immediately available.

According to the leftist reports, Haddad shelled Ebel Es Saqi when a deadline expired for villagers to turn in their identity cards for alteration in conformity with the "State of Free Lebanon" he declared last Thursday.

Sixteen people were shot to death over the weekend in north Lebanon in what police sources called a feud between rival Christian factions.

The Christian killings appeared to be the latest incidents in the bitter rivalry between the Christian Phalange party and followers of former President Suleiman Franjieh, police sources said. The killings came as Palestinian camps throughout the country went on alert right after a guerrilla attack on Israel. Israel immediately retaliated with a raid on a Palestinian amphibious base.

Israeli gunboats shelled a Palestinian camp on the northern Lebanese coast after four Israelis — including a father and his two young daughters — were killed in a guerrilla raid on a town eight kilometres south of the Lebanese frontier.

One of the four Palestinian guerrillas was killed and an army patrol killed another one and wounded and captured the other two.

The Israeli military said the target of Sunday's naval attack was a training camp for Marxist guerrillas of the Popular Front for the Liberation of Palestine at Nahr El-Berd, between the northern Lebanese town of Tripoli and the Syrian border. Palestinian spokesmen in Beirut said a refugee camp was shelled and that three persons were killed.

An Iraqi-backed branch of the PLO, the Palestine

See REBELS page 2

Prairies Reeling From Spring Floods

Times News Services

Flood waters which have caused about $1 billion in damage in Mississippi are beginning to recede but the toll from floods in the northern U.S. and Prairie provinces mounts.

In Saskatchewan, about 10 millimetres of rain were predicted for the Estevan area, already hit hard by spring flooding.

However, the rain was expected to taper off quickly toward the north with only five millimetres anticipated for Weyburn, another badly-flooded area.

Weyburn is 80 kilometres northwest of Estevan and 90 kilometres southeast of Regina.

Daytime temperatures were expected to reach a high of seven degrees, allowing snow and ice to continue melting.

Several homes and a motel in Weyburn were evacuated as the Souris River reached a high water mark Saturday and traffic was rerouted on Highways 35 and 39 at the outskirts of the city.

In the U.S., more rain, tornadoes and high tides have assaulted the flood-weary southern states and the spreading Red River still is rising in the northern Midwest.

But the National Weather Service says water will begin receding around some Mississippi towns that have borne the worst flooding.

The Pearl River at Jackson, Miss., will "continue to fall" unless there is more rain than anticipated and at Monticello, Miss., the Pearl will "continue to fall slowly," weather service forecaster Toby Landers said Sunday. He added that at Columbia the Pearl will probably begin receding in the next day or so.

An estimated 23,000 persons living along the Pearl have been forced to flee their homes.

Mississippi Gov. Cliff Finch estimated damage at between $900 million and $1 billion in his state.

Back in Saskatchewan, Regina and Moose Jaw, on the Qu' Appelle River system, are awaiting flood crests, expected early this week.

The Souris rose to full bank level at 11 p.m. Friday and continued to rise at a rate of three centimetres an hour. Crews put up dikes

See PRAIRIES page 2

Fish Industry Threat?

NDP leader Dave Barrett said in Terrace Sunday that Japanese interests may swallow the province's fish processing industry.

The culprit, he said, is the Social Credit government, which was bamboozled into thinking that granting licences to the Japanese represented a good investment for B.C.

Barrett promised reporters he would give more details Tuesday.

(More reports on the B.C. election campaign on page 23.)

Barrett took centre stage in the campaign for the provincial vote May 10 as Premier Bill Bennett made a low-key tour of East Kootenay on Saturday before flying to Victoria Sunday to work in his office.

The premier broke bread with members of the Doukhobor sect while visiting the Rossland-Trail riding in southeastern B.C.

He also gave them a $120,000 cheque which they will use to complete a replica of the commune the sect built when it arrived in B.C.

He also delivered a $365,000 cheque to the mayor of Rossland, to be used for renovations to a civic arena there.

The NDP leader also pulled out proposals for an oil refinery and an expanded resources ministry that would have responsibility for B.C.'s fisheries.

He told an election crowd in Merritt the oil refinery would be built near the community to allow the sale of petroleum products at fixed wholesale prices to independent gas stations.

U.S. Steel Haulers Remain on Strike

WASHINGTON (AP) — Thousands of wary steel-hauling truckers stayed off the job today and more than 5,000 steel plant workers are being laid off in the face of growing stockpiles jamming storage yards.

The steel haulers are waiting for a first-hand look at a new agreement negotiated by Teamsters union bargainers.

Even that tentative agreement does not cover the entire industry.

A spokesman for Trucking Management Inc. (TMI), bargainer for about 500 trucking companies hauling a wide variety of freight, said TMI "settled by itself" Sunday with the national Teamsters union on a new supplemental contract for the steel haulers.

Spokesman Anne Banville added that another group, the Motor Carrier Labor Advisory Council representing 165 firms, "is going to go along with the same settlement." And then the Teamsters announced late Sunday that a third group, the Irregular Route Carriers Conference, also had come to terms.

However, the National Steel Carriers Association, a group of companies specializing in steel hauling, rejected the agreement.

Moreover, leaders of the Teamsters for a Democratic Union, organizers of the strike by dissident steel haulers, said there is some question whether the dissidents would go along with those agreements their Teamster leaders did reach.

National Steel said it laid off 3,000 workers at its finishing mill in Weirton, W. Va., during the weekend and Republic Steel Corp. of Cleveland, Ohio, and Armco Steel Corp. of Middletown, Ohio, said they laid off 1,000 workers each.

Canadians Lose Third To Czechs

Canada's hopes of capturing a medal in the world hockey tournament virtually vanished today when Team Canada suffered a 10-6 loss to Czechoslovakia.

It was Canada's third straight loss in the round-robin championship. Story on page 14.

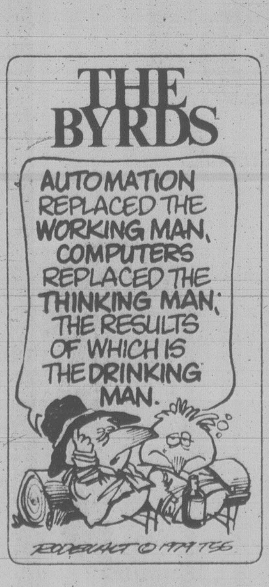

THE BYRDS
AUTOMATION REPLACED THE WORKING MAN, COMPUTERS REPLACED THE THINKING MAN; THE RESULTS OF WHICH IS THE DRINKING MAN.
© 1979 TSS

Broadbent Takes Shot At Trudeau's Stocks

Times News Services

New Democratic Leader Ed Broadbent poked fun Saturday at Prime Minister Trudeau's election promise to give tax breaks to workers who buy company stock.

Broadbent told an Ontario Federation of Labor women's meeting "Canadian workers and particularly Canadian women can hardly afford to buy food to put on the table."

"They are not . . . interested in stocks," he said as his audience of working women laughed.

While Broadbent was talking to a women's conference in Toronto, Prime Minister Trudeau was elsewhere in the city accusing Conservative Leader Joe Clark of refusing to take a firm stand on the country's problems.

Clark was taking the weekend off in Ottawa before returning to the May 22 election campaign Monday.

(Other federal election stories pages 28 and 29.)

In Toronto, meanwhile, the CBC says that representatives of the three major parties will likely give their assent to a three-way nationally televised debate between Clark, Broadbent and Trudeau.

The CBC said Tory, Liberal and NDP representatives will meet with network officials today and that the debate would "likely come off".

Officers Wounded In Gunplay

BURNABY (CP) — Two RCMP officers and an unidentifed man were wounded Sunday night after police stopped a car for a routine check in this Vancouver-area municipality.

A police spokesman said Constables John Buis, 25, and John Robinson, 26, were listed in good condition in hospital suffering from leg wounds, while the suspect was in serious condition with a gunshot wound to the chest.

The spokesman said the shooting occurred when an RCMP patrol car stopped a stolen vehicle bearing Texas licence plates. Two men and two women were being held in custody pending an investigation.

ON THE INSIDE

Was Journalist Drugged?

The U.S. Embassy strongly protested to Soviet authorities today over a bizarre incident involving the possible drugging of a Western journalist and sexual harassment of his wife. Page 2.

Loud but Hardly Clear

The effort was there — but the sound quality was not — Sunday when the Rolling Stones staged court-ordered concerts for the blind in Oshawa. Page 3.

Kinnaird May Sue

B.C. Federation of Labor president Jim Kinnaird says he is considering legal action against Forests Minister Tom Waterland for statements the minister made at the weekend. Page 12.

TV Violence Up

Violence in weekend television shows aimed at children rose to record levels last fall, and youngsters who are heavy TV watchers display an exaggerated sense of fear and mistrust. Page 22.

Polls Pick Thatcher

Three public opinion polls Sunday predicted Margaret Thatcher's Conservatives will win the May 3 general election. Page 47.

SPORTS

Toronto Maple Leafs, thwarted once again in overtime Sunday night, are out of the Stanley Cup hockey playoffs after losing four straight games to Montreal Canadiens. Page 14.

Victoria Shamrocks and Nanaimo Timbermen, deadlocked in their Western Lacrosse Association struggle for control of some star players, are hoping to settle their problem by arbitration. Page 14.

INDEX

Births	31	Family	25-27
Capital Scenes	11	Finance	6-8
Comics	30	Gardening	46
Deaths	45	People	3
Entertainment	22	Sports	14-19

Idi a Refugee, Seeks Iraqi Aid

KAMPALA (UPI) — Deposed Ugandan President Idi Amin has arrived in the radical Arab nation of Iraq in an apparently futile bid to get help for his ousted government, high-ranking diplomatic sources said today.

The sources said Amin, who saw Tanzanian troops and Ugandan exiles topple his eight-year dictatorship in four months of fighting, arrived in Iraq Saturday from Libya.

Amin was reported to have approached the Baghdad regime for military support and weapons to continue the war against Uganda's new provisional government headed by Yusufu Lule.

The Iraqi response was not known, the sources said, but the capture Sunday of Jinja — Uganda's second largest city — by Tanzanian troops appeared to destroy any hope Amin may have of staging a military comeback.

Amin flew his family to Iraq two months ago when the Tanzanians first threatened the capital of Kampala. The sources said Amin himself fled Uganda aboard a Libyan airliner earlier this month as the Tanzanians closed on his capital city from three sides.

A new era in relations between the United States and Uganda opened today when a five-member delegation headed by career diplomat John Blane arrived in the capital — the first American officials in the country since 1973.

By coincidence, the delegation met Ugandan Foreign Minster Otema Alimadi at the airport as the Ugandan prepared to fly to Kenya for talks on normalizing ties with that country.

Alimadi and the Americans had an unscheduled private round of talks in the Entebbe airport lounge.

The Tanzanians were reported 10 miles east of Jinja today in a drive to reopen Uganda's strategic highway to the Kenyan border. The road is Uganda's prime route for importing fuel and essential commodities.

During the weekend, Tanzanian troops marched into Jinja, Uganda's second largest city and were greeted by grateful citizens shouting, "God bless you! We are saved!"

Rebels Shell Bases

Continued from page 1

Liberation Front, claimed responsiblity for the Nahariya attack. It was the seventh guerrilla strike or attempted strike across the border this year and the most costly one in civilian casualties in more than a year.

The raid caused Defence Minister Ezer Weizman to postpone a Sunday trip to Cairo to discuss Israel's withdrawal from the Sinai desert and other aspects of the pact.

Prime Minister Menachem Begin telephoned Egyptian President Anwar Sadat to explain the delay, while Weizman visited Nahariya before briefing the Israeli cabinet on the attack.

In other developments, the Israeli cabinet approved construction of two new Jewish settlements on the occupied West Bank of the Jordan River. They are the first settlements approved since the peace treaty with Egypt was signed in Washington on March 26.

The settlement issue is certain to hamper autonomy talks which open next month. Both Egypt and the United States oppose the settlements.

At least six persons were killed and several wounded today in an artillery duel between Lebanese Christian militias and Palestinian guerrillas in southern Lebanon, a militia spokesman said.

The spokesman told reporters the southern Lebanese village of Klea, about three kilometers north of Metullah, had come under heavy fire.

Drugged, Says U.S. Reporter

MOSCOW (UPI) — The U.S. Embassy strongly protested to Soviet authorities today over a bizarre incident involving the possible drugging of a Western journalist and sexual harassment of his wife. Soviet officials rejected the protest.

A U.S. Embassy spokesman said American officials "orally conveyed a strong protest" to the Soviet foreign ministry press division over an incident in Tashkent last week involving Robin Knight, 35, Moscow bureau chief of the weekly *U.S. News and World Report*, and his wife, Jean, 29.

"The foreign ministry rejected the embassy's protest and offered a version of the events involving the Knights which the embassy will not dignify by repeating," the spokesman said.

Knight, a British citizen, told other Western reporters that he believed he was given a drugged drink at a dinner arranged by an official Intourist guide and that while he lay unconscious his wife Jean was "mauled" and subjected to "indecent proposals."

Intourist, the country's official tourist agency, said its officials were in a meeting and unavailable for comment.

"It was an obvious attempt to discredit me personally," Knight said. "I don't know why."

Knight, an 11-year veteran with the magazine, has come under increasing attack in the official Soviet press in recent months.

Knight said he and his wife arrived in Tashkent Tuesday on a reporting tour and saw the city with an Intourist guide.

When the guide invited them to attend his birthday party at a typical Uzbek tea house, the couple accepted.

Knight said there were eight persons in the party that began Wednesday afternoon and two bottles of vodka were passed around.

He said he and his wife either deliberately spilled or quietly poured out most of the drinks offered them and both were sober.

When the group went to see how the food was being prepared, someone brought a full glass of vodka for Knight.

"I drank some of the vodka and immediately felt very ill. I went back inside, feeling even worse, came back outside and passed out," Knight said. He said he slipped in and out of consciousness for three hours.

Knight said after the approaches his wife broke free and ran outside to find her husband lying face down on the ground.

For nearly an hour the group refused to summon a car to take the couple back to their hotel — and when they finally made it to the Hotel Uzbek at 6 p.m. the doors of the hotel were locked and two uniformed policemen tried to drag Knight away to a car.

Mrs. Knight screamed, yelled and fought them off and a party of American tourists unlocked the hotel door and let them inside.

Plainclothes police in the hotel lobby took the couple to the hotel manager's office and for two hours tried to persuade Mrs. Knight to sign a statement that her husband had been drunk and disorderly.

The Knights were finally allowed to go to their room.

Yukon Jobless 23%

WHITEHORSE (CP) — The unemployment rate in the Yukon was 23.5 per cent during March, the first figures released by the territorial government show.

The rate is two and a half times the national average, but a territorial government spokesman warned it was difficult to compare the jobless figures to those compiled by the federal government for other parts of the country.

He said native Indians are not included in similar surveys in southern Canada, as they are in the Yukon.

Howard Tracey, Yukon economic development minister, said in an interview that the territory is especially dependent on mining, tourism and government jobs.

He said the rate was recently hurt by the closure of the Clinton Creek asbestos mine, cutbacks in Parks Canada's budget and the seasonal nature of tourism.

THE OUTCASTS **by Ben Wicks**

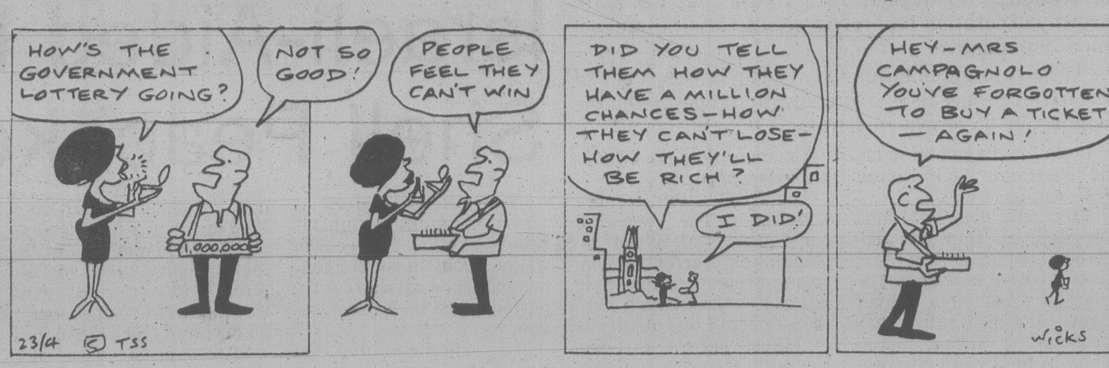
HOW'S THE GOVERNMENT LOTTERY GOING?
NOT SO GOOD!
1,000,000
PEOPLE FEEL THEY CAN'T WIN
DID YOU TELL THEM HOW THEY HAVE A MILLION CHANCES—HOW THEY CAN'T LOSE—HOW THEY'LL BE RICH?
I DID!
HEY—MRS CAMPAGNOLO YOU'VE FORGOTTEN TO BUY A TICKET —AGAIN!
23/4 © TSS
WICKS

Pay Hike 'Victim' Quitting

CHICAGO (AP) — The U.S. federal employee who tried to turn down a $1,272 pay boost from Uncle Sam says he's had enough. He's resigning.

Andrew Bavas, who was earning $40,000 a year in his job said that on May 1, he'll be looking for a new job.

"I've never been a very good bureaucrat," he said. "And after all of this I think it would be impossible for me to be effective in the federal government."

Last November, Bavas, who has been with HEW since 1971, learned he would receive the pay boost.

But, Bavas wrote Christopher Cohen, regional director of HEW, that he didn't want the raise. But Cohen telephoned Bavas to say regulations say an employee can't refuse a raise.

Prairies Hit Hard By Spring Floods

Continued from page one

along Highway 39 and the industrial road to contain the water. By early Saturday morning the Souris had risen 40 centimetres above its 1976 peak.

Environment department officials say most of the current high water level along the Souris is caused by long stretches of ice clogging the river system. The exceptionally cold winter has caused larger-than-normal ice build-up and delayed the melting.

Rain could worsen the situation as runoff from marshy areas hits the river system at a later stage, building to a possible second peak bigger than the first. A situation similar to this occurred in 1975.

Meanwhile in Manitoba, flood fighters, equipped with a fresh supply of sandbags, are continuing efforts to protect homes and communities from inundation by swollen rivers and streams.

The Emergency Measures Organization said several hundred thousand sandbags have already been distributed and more have been obtained by special arrangement with United States authorities.

Southern Manitoba flood watchers are keeping an especially close eye on Carman, a town of about 2,400 persons, where water from the Boyne River ran knee-deep on the main street.

There were indications, however, that the peak of the Boyne may have passed.

Other communities battling with flood waters include Arborg, Sandy Bay, Gladstone and MacGregor.

Population Slowing

UNITED NATIONS (Reuter) — More than two-fifths of the population in most countries are children under 15 years of age, the executive director of the UN Children's Fund said today.

In a written report to the agency's executive board, Henry Labouisee also said that for the first time in a long stretch of history world population is slowing, if not actually in decline.

But in 58 countries where half the population of the Third World lives, the increase in food production is markedly lower than population growth, he said, and the problems of hunger, malnutrition and poverty seemed to be growing more serious.

Minor Quake In East U.S.

CANDIA, N.H. (AP) — A minor earthquake shook parts of southern New Hampshire on Sunday but caused little, if any, damage, said an official at the Weston Observatory in Boston.

The quake, which registered 2.9 on the Richter Scale, was centred northeast of Manchester, said Dr. Edward Chiburis, assistant observatory director.

the weather

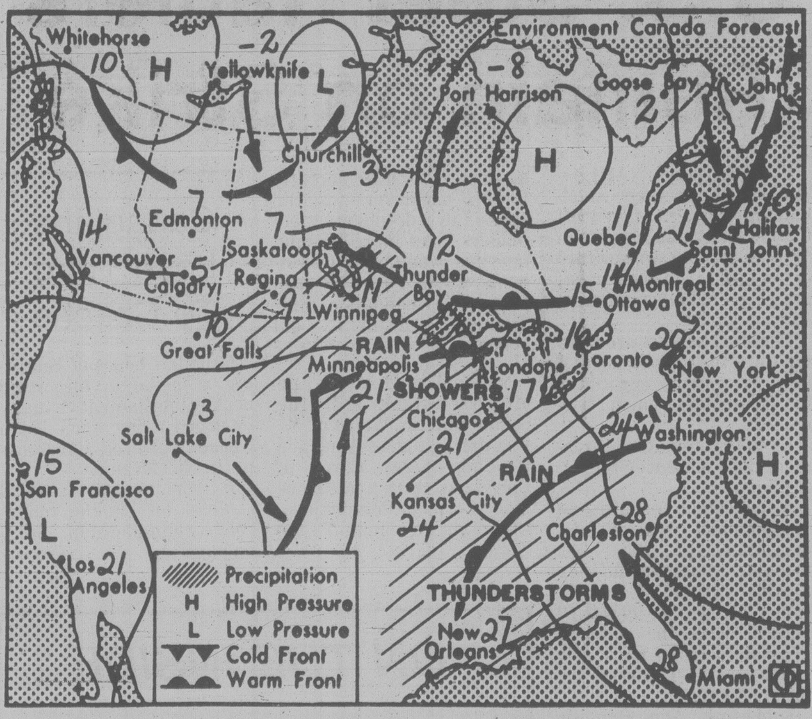

Map valid until noon Tuesday

Most of B.C. will remain bright and dry over the next few days. The only exception will be the southeast corner where increased cloudiness and even some shower activity can be expected as a frontal system passes eastward across the northern states. Another system crossing the Yukon and northern Alberta will allow a few bands of cloud to slip across northern and central B.C. over the next few days but precipiation from these seems unlikely.

ENVIRONMENT CANADA WEATHER OFFICE 10 A.M. FORECASTS

Valid Until Midnight Tuesday

Greater Victoria: Today and Tuesday, mainly sunny. Highs both days, 17 to 20. Lows tonight 2 to 4.

Greater Vancouver, Lower Mainland, East Vancouver Island: Today and Tuesday, sunny. Highs, 15 to 18 near the coast and in the low 20s inland. Lows tonight, 2 to 4.

North and West Vancouver Island: Today and Tuesday, sunny except for patchy cloud over southern parts. Highs both days, 15 to 20. Lows tonight, zero to 4.

TEMPERATURES

Yesterday

	Max.	Min.	Prcp.
Victoria	19	8	—
Normal	13	6	

One Year Ago

Victoria	12	6	trace

Across Canada

Prince Rupert	19	1	—
Prince George	12	—2	—
Port Hardy	18	3	—
Terrace	17	1	—
Tofino	19	6	—
Comox	20	8	—
Vancouver	15	5	—
Cranbrook	18	—2	—
Williams Lake	13	—1	—
Peace River	7	—5	—
Jasper	8	—3	—
Calgary	5	—2	0.2
Lethbridge	10	1	2.2
Medicine Hat	11	0	—
N. Battleford	4	—4	—
Saskatoon	5	—3	—
Swift Current	8	—2	—
Prince Albert	5	—5	—
Moose Jaw	9	0	—
Regina	7	1	—
Yorkton	6	0	—
Brandon	6	0	—
Winnipeg	9	0	—
The Pas	5	—2	—
Kenora	10	1	—
Thunder Bay	14	—2	—
Toronto	19	2	—
Ottawa	15	5	—
Montreal	15	5	—
Quebec	15	5	—
Halifax	7	1	—
Charlottetown	14	3	—
Fredericton	18	4	—
St. John's	7	—3	—
Whitehorse	13	4	—
Yellowknife	0	—4	—
Inuvik	7	—5	—

United States

Seattle	20	8	—
Spokane	16	7	—
Portland	19	10	3.6
San Francisco	17	11	5.8
Los Angeles	18	11	—
Las Vegas	31	17	—
Phoenix	36	17	—
Chicago	21	7	—
New York	17	10	—
Miami	25	23	—

World Temperatures

Amsterdam 12, 8; Athens 18, 9; Bangkok 33, 30; Beirut 21, 14; Belgrade 19, 4; Berlin 10, 4; Bogota 18, 10; Brussels 15, 5; Buenos Aires 19, 11; Cairo 24, 14; Caracas 31, 21; Copenhagen 8, 3; Frankfurt 13, 7; Geneva 17, 10; Helsinki 5, 1; Hong Kong 27, 22; Honolulu 29, 20; Jerusalem 17, 10; Johannesburg 29, 19; Kiev 10, 5; Lima 24, 20; Lisbon 20, 11; London 14, 9; Madrid 19, 6; Manila 34, 24; Mexico City 24, 10; Moscow 8, 2; New Delhi 38, 21; Oslo 6, 2; Paris 16, 11; Rio de Janeiro 27, 17; Rome 18, 4; San Juan 29, 24; Sao Paulo 23, 15; Seoul 20, 15; Singapore 29, 24; Stockholm 10, 7; Sydney 17, 16; Taipei 30, 21; Tehran 22, 18; Tel Aviv 21, 14; Tokyo 21, 11; Vienna 15, 6.

CITY'S WEATHER RECORD

Sunshine, April	136.1 hrs.
Last April	131.3 hrs.
Normal (30 years)	140.2 hrs.
Sunshine, 1979	532.4 hrs.
Last Year	407.9 hrs.
Normal (30 yrs.)	465.1 hrs.
Precip., April	16.5 mm
Last April	22.3 mm
Normal (30 years)	25.5 mm
Precip., 1979	141.5 mm
Last Year	135.3 mm
Normal (30 yrs.)	258.1 mm

Sunrise, Sunset Tuesday

(Pacific Standard Time)

Sunrise 05:07 **Set 19:17**

Moonrise, Moonset Tuesday

(Pacific Standard Time)

Moonrise 04:30 **Set 17:15**

TIDES AT VICTORIA

(Tides listed are Pacific Standard Time)

	Time H M	Ht Ft.	Time H M	Ht Ft.	Time H M	Ht Ft.	Time H M	Ht Ft.
23	0030	8.1	0640	4.9	1205	7.0	1820	4.1
24	0100	8.3	0720	4.0	1315	7.1	1905	4.6
25	0120	8.4	0805	3.1	1420	7.2	1955	5.2
26	0145	8.5	0850	2.4	1520	7.3	2050	5.8
27	0220	8.5	0925	2.0	1620	7.4	2120	6.3

TIDES AT SOOKE

	Time H M	Ht Ft.	Time H M	Ht Ft.	Time H M	Ht Ft.	Time H M	Ht Ft.
23	0545	4.8	1100	7.5	1740	3.9	2355	8.6
24	0640	3.9	1225	7.5	1820	4.3		
25	0030	8.8	0725	3.1	1325	7.5	1855	4.7
26	0100	9.0	0810	2.4	1415	7.5	1945	5.2
27	0135	9.2	0845	2.1	1500	7.5	2015	5.7

TIDES AT FULFORD HARBOUR

	Time H M	Ht Ft.	Time H M	Ht Ft.	Time H M	Ht Ft.	Time H M	Ht Ft.
23	0220	10.5	0840	5.2	1440	8.7	2015	4.8
24	0245	10.4	0955	3.4	1645	9.6	2200	5.4
25	0315	10.4	0955	3.4	1645	9.6	2200	6.1
26	0345	10.3	1040	2.7	1740	10.0	2245	6.7
27	0415	10.2	1110	2.2	1840	10.3	2340	7.2

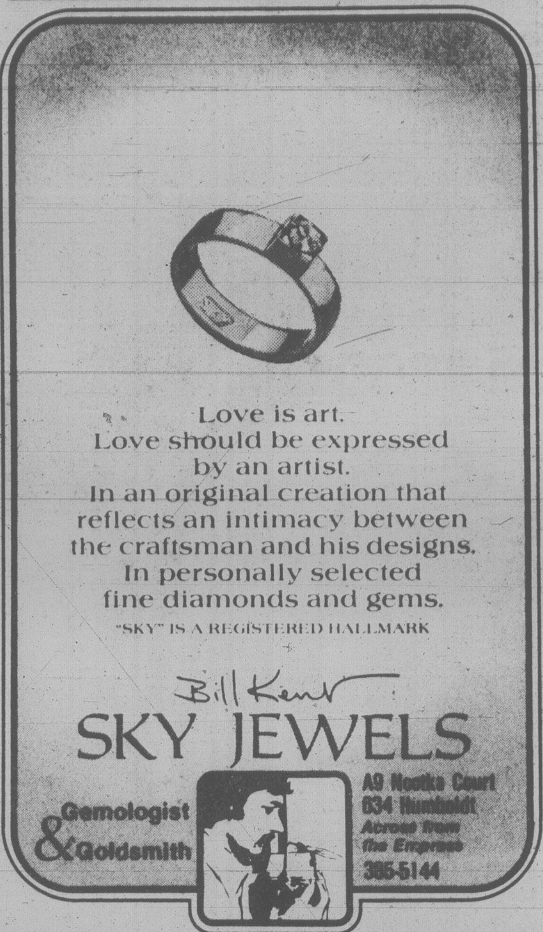
Love is art.
Love should be expressed
by an artist.
In an original creation that
reflects an intimacy between
the craftsman and his designs.
In personally selected
fine diamonds and gems.
"SKY" IS A REGISTERED HALLMARK
Bill Kent
SKY JEWELS
Gemologist & Goldsmith
A9 Nootka Court
634 Humboldt
Across from the Empress
385-5144

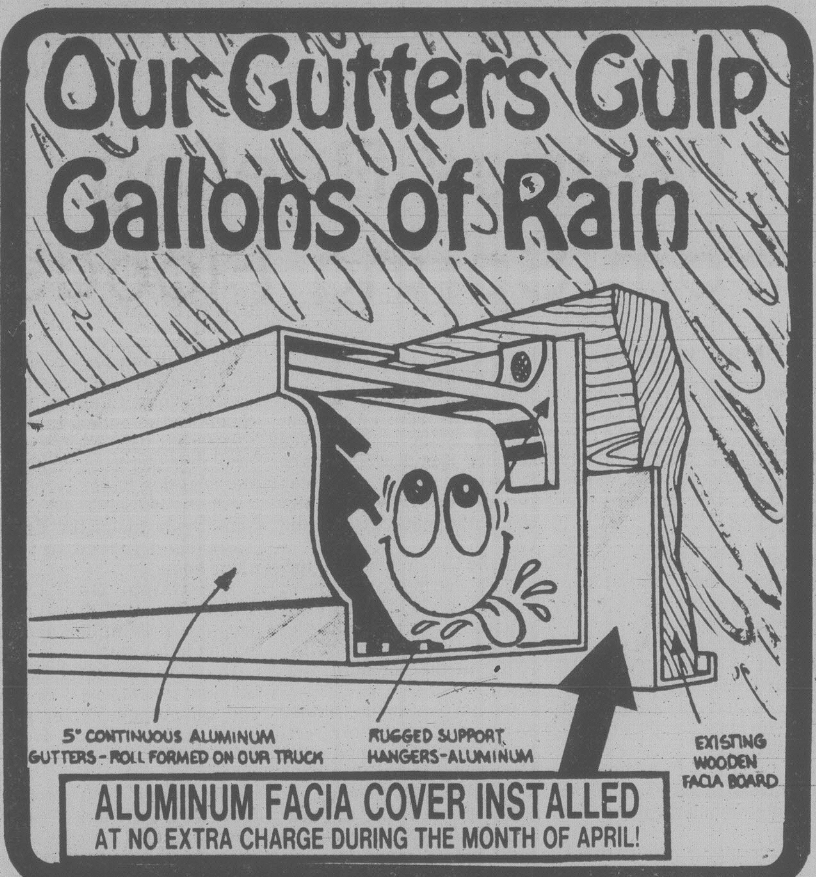
Our Gutters Gulp Gallons of Rain
5" CONTINUOUS ALUMINUM GUTTERS - ROLL FORMED ON OUR TRUCK
RUGGED SUPPORT HANGERS-ALUMINUM
EXISTING WOODEN FACIA BOARD
ALUMINUM FACIA COVER INSTALLED
AT NO EXTRA CHARGE DURING THE MONTH OF APRIL!

QUALITY FROM JAPAN
'79 MAZDA GLC HATCHBACK
$4695
SALE PRICE
TILL MAY 31, 1979
LIMITED STOCK
In its April edition, one of North America's largest consumer magazines rated the GLC as one of its preferred cars.
D.L. D02073A
4-24
PACIFIC MAZDA PEUGEOT
810 Johnson 385-1451

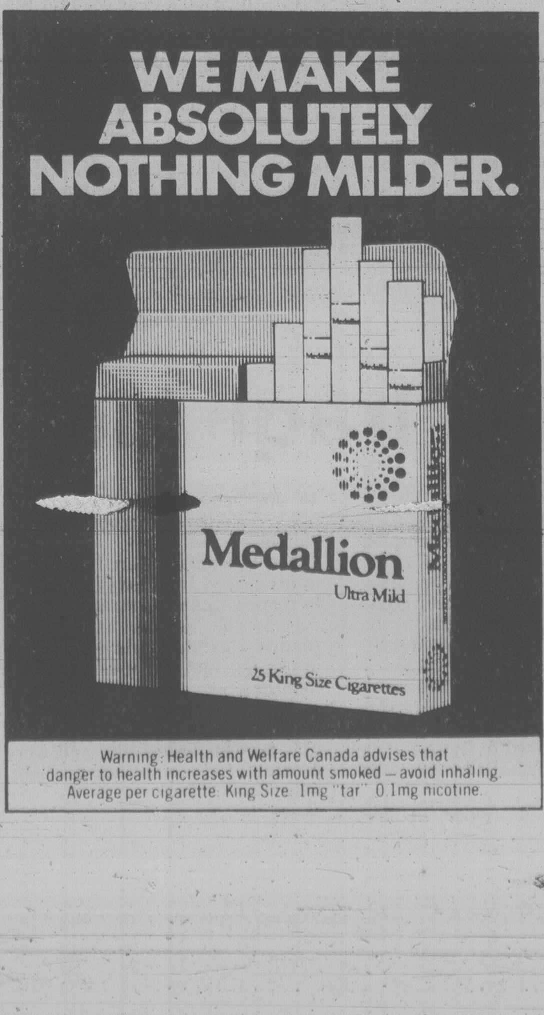
WE MAKE ABSOLUTELY NOTHING MILDER.
Medallion
Ultra Mild
25 King Size Cigarettes
Warning: Health and Welfare Canada advises that danger to health increases with amount smoked — avoid inhaling. Average per cigarette: King Size: 1mg "tar" 0.1mg nicotine.

2 WILL GET YOU 10!
This is the best window system around.
We're so sure of the quality of our DOUBLE SEALED WINDOWS that we offer this 10-year guarantee against leakage. That's right! 2 seals will get you 10 years of security, in fact, we know it's good for a whole lot longer. Call us today.
10 YEAR GUARANTEE
GRANITE'S
DOUBLE-SEALED
INSULATING GLASS
WINDOWS
DISTORTION FREE FLOAT GLASS
AIR TIGHT DUST FREE SPACE
ANODIZED ALUMINUM SPACING MOULDING
FIRST SEAL
AIR TIGHT SEALING
SECOND SEAL
MOISTURE RETARDING AGENT
Think Twice. Think Double-Sealed. Save up to 50% on through-glass heat loss and remember only Double-Sealed insulating glass warrants a 10-year guarantee against leakage — twice as long as the industry standard for the One-Seal Units. WHY SETTLE FOR ANYTHING LESS?
NO REMODELLING REQUIRED
FOR FREE IN-HOME ESTIMATE CALL
384-4148
NOW OPEN SATURDAY
GRANITE
INDUSTRIES LTD. serving all of Vancouver Island
VICTORIA 4-24 516 WILLIAM ST. CALL FOR FREE ESTIMATE
NANAIMO 722-2677

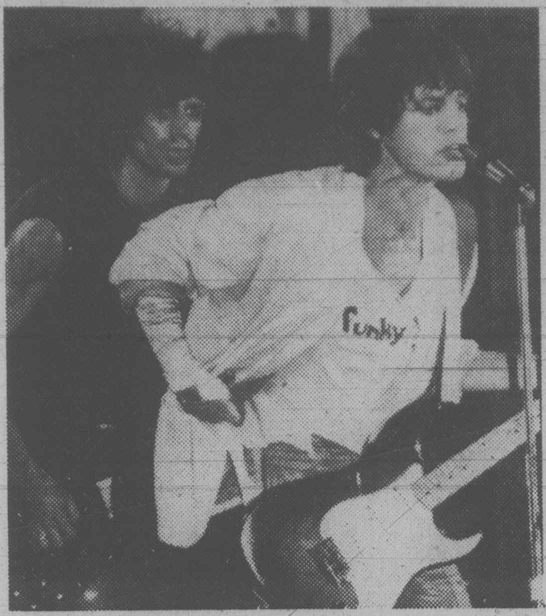

Richards, left, and Jagger performing

Stones Sound Loud But Not Very Clear

OSHAWA, Ont. (CP) — Caution: Benefit rock concerts for the blind can promote deafness.

If you need an authority, ask anyone who sat through both *Rolling Stones* concerts Sunday at Oshawa Civic Auditorium. But ask loudly.

The 4 p.m. and 8:30 p.m. concerts, both of which started, more than 30 minutes late, were performed admirably by the Stones and fronting group *The New Barbarians*. The effort was there, the sound quality was not.

The speakers, pouring out too high a wattage for a hall the size of the Oshawa arena, distorted much of the sound, muddying the vocals and at times obliterating them completely.

But the capacity crowd at both concerts either didn't notice or didn't really care. They were there to see rock mystics in action, and the *Stones* delivered.

The two shows were partial penance for guitarist Keith Richards following his conviction in Toronto last October for heroin possession. Provincial Judge Lloyd Graburn put Richards on one year's probation and ordered him to play a benefit concert the blind.

"We're so pleased the judge told us to come here, because it was worth it," vocalist Mick Jagger shouted out midway through the second performance.

It was one of the rare references in either concert to Richards' actual conviction. During the first show, Richards held a bottle of imported beer aloft and quipped: "It's legal anyway."

Oddly enough, the whole purpose of the benefit performances was largely ignored after the first few minutes of each concert. Warming up the audiences with a cry of "Are you ready to rock 'n' roll?" was Cliff Lorimer, a blind broadcaster from radio station CKDK in Woodstock, Ont.

Nixon Offered Movie Role To Clone in Peking Toilet

MANILA (AP) — Two independent American movie producers said today they have offered former U.S. president Richard Nixon the role of a U.S. president kidnapped from a Peking toilet and replaced by a genetically-engineered double.

"We feel certain that President Nixon would be just superb in the part," said producer Harry Hope, a partner with Oscar Nichols in C.I.C. Productions of Hong Kong.

Hope, who also wrote the script of the film Falcon's Ultimatum, declined to say how much money they are offering Nixon. But he said "a friend of the Nixon family" encouraged them to send the script to the ex-president.

In it, Hope said, the character called "the president," while visiting China, "is noticing that there are graffiti in Chinese bathrooms, just like in the United States, when the stall turns around and he is replaced by his genetically-engineered double."

The Chinese premier also has been replaced by a genetically-engineered double, he continued, and the script depicts the efforts of American reporter Mark Falcon to find the real president and the real premier.

people

Sarah Rosemary, with pround grandad

Couple Split Over Booze

Patricia and **Lowen Clausen**, happily married for nearly 10 years, say liquor is the cause of their pending divorce. Not drinking it, but wanting to sell it. Mrs. Clausen says the divorce is a last-resort measure to get a liquor licence for her new Danish restaurant in the Ballard neighborhood. The couple say they will continue to live together. Mrs. Clausen has been denied a liquor licence by the Washington state Liquor Control Board because of her husband's status as a Seattle police officer. The board has told her that liquor licences are not issued to officers who enforce liquor laws. The decision to get a divorce "was very difficult for both of us," Mrs. Clausen said. "Lowen was faced with having to quit his job on the police force, or with us having to get a divorce."

President Carter gave the prayer of dedication at the christening of his 4-month-old granddaughter, **Sarah Rosemary** — daughter of son **Jack** and wife **Judy** — Sunday at First Baptist church services in Calhoun, Ga.

Lord Hunt, who led the first successful expedition up Mount Everest in 1953, and **Sir Paul Hasluck**, former governor-general of Australia, have been made Knights Companions of the Order of the Garter, Buckingham Palace announced Sunday. The Order of the Garter, established in the 14th century, is the highest order of knighthood in Britain. The number of knights is limited to 24.

The classical "palimony" battle between **Lee Marvin** and one-time live-in lover **Michelle Triola Marvin** is over, right? Wrong, says Michelle's lawyer, **Marvin Mitchelson**. He says he's only begun to fight — that Marvin, ordered to pay Michelle $104,000 for "rehabilitation," actually was "unduly enriched" by the widely publicized Los Angeles trial. Mitchelson — who gets one third of his client's award — says he's going to file his own suit against the actor on behalf of himself and other lawyers who helped him without fee. And he says he's going to sue the state for $500,000 in fees because "the landmark verdict will enable so many others not to be cheated by lovers who toss them over."

Discussions between **Johnny Carson** and his bosses at NBC over his desire to get out of the Tonight show were held in Los Angeles during the weekend and will continue — but quietly. Carson's salary is reported to be $2.5 million a year.

The stars are shining on Kansas City, Mo., today, and **George Burns** will be the biggest and brightest of the bunch. The occasion — the 22nd Annual Show-A-Rama at the Crown Center Hotel where Burns will be honored as "Entertainer of the Century." Others up for honors from the nation's theater owners — **Dyan Cannon**, "Actress of the Year"; **Alan Alda** "Actor of the Year"; **Christopher "Superman" Reeve**, "International Star"; **Terence Malick**, director of *Badlands* and *Days of Heaven*, "Director of the Year" and **Allan Carr**, "Producer of the Year" for *Grease*.

World champion **Anatoly Karpov** of the Soviet Union moved into first place in the Man and His World Challenge Cup chess tournament in Montreal Sunday by defeating **Ljubomir Ljubojevic** of Yugoslavia and U.S. champion **Lubomir Kavalek** in a pair of matches adjourned from earlier rounds. Five games that had been adjourned were finished Sunday. Three other matches still not completed will be wound up today, with no other play scheduled in the 18-round, $110,000 double round-robin tournament.

IT'S THE PERMANENT'S PERSONAL LOAN SALE.

15% OFF

When you obtain a Personal Loan for $2,500.00 or more at The Permanent, from now until Saturday, April 28th, you'll get 15% off our interest rate of 13½%*. this means you could get a personal loan at a reduced interest rate of 11.45%. Personal Loans at The Permanent are available from $2,500.00 to $25,000.00 with repayment terms up to 60 months depending on the amount of the loan, and there's no penalty for prepayment. However, security is usually required. All our loans are life insured up to age 65 at no extra cost. Add to this the fact that you'll find our staff friendly and helpful, and we're sure you'll agree, if you're planning to borrow or have a loan with another financial institution, now's the time to get a Personal Loan at The Permanent.

the Permanent
Canada Permanent Trust Company
Canada Permanent Mortgage Corporation

We'll always be here to help you make it.

*Interest calculated monthly.

1125 DOUGLAS ST., VICTORIA, B.C. V8W 2V6. TEL. 386-1361
1151 CEDAR HILL RD., VICTORIA, B.C. V8P 2P3. TEL 477-7216

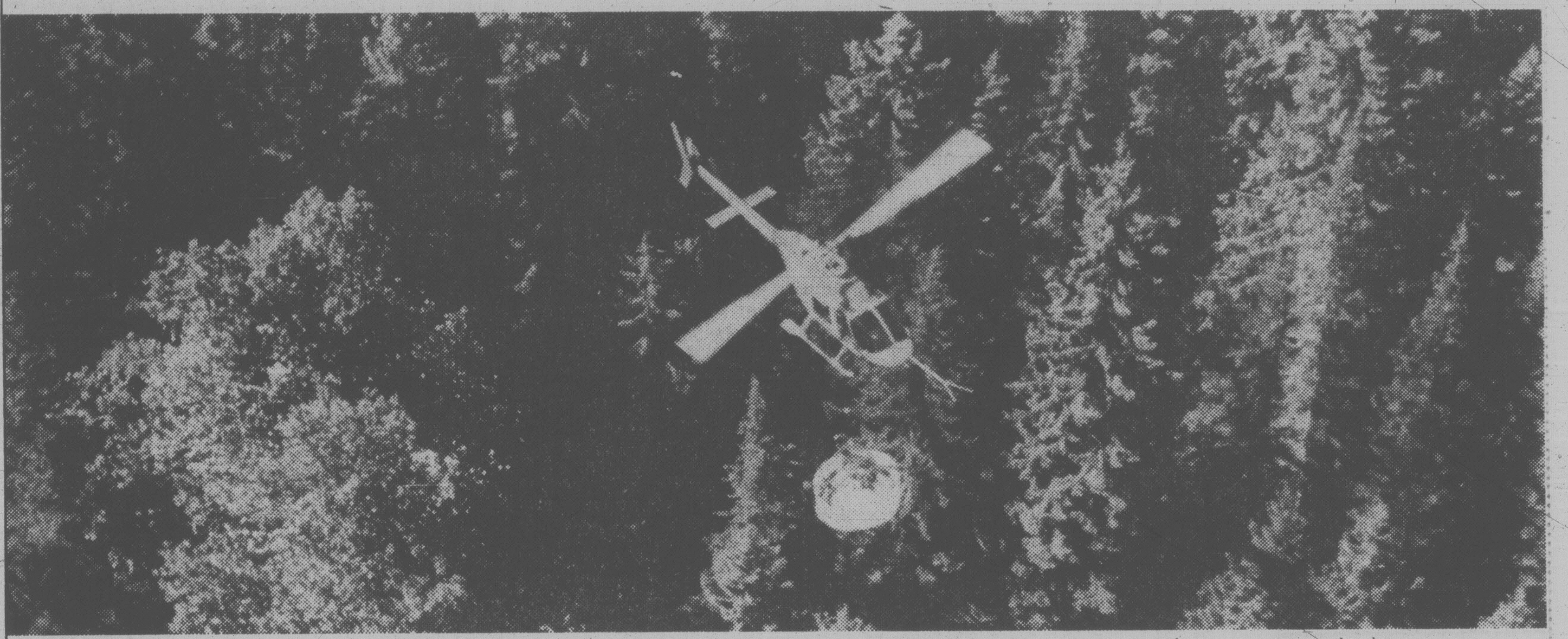

A helicopter lowers an ingenious collecting rake to the tree tops where the healthiest cones grow. They contain seeds that should grow into bigger, better trees to assure forest crops, and jobs, for the next generation.

Dear Landlord:

Over 90% of Canada's forests are owned by the Canadian public—you. In addition to taxes, the forest industry people pay governments for every cubic foot of wood they harvest. And they pay *rent* for the land they lease. A part of those payments is earmarked for forest regeneration. Is enough being invested to assure future wood supplies? One job in ten in Canada depends on the forest.

Yes, the forests of Canada are still growing more wood than is being used. But the gap is closing. We're closer than we used to be to what foresters call the annual allowable cut.

Further, only half of Canada's natural forests are productive enough for regular harvesting. Some grow in impenetrable country. Some are too far from the mills.

Predictions say the world's appetite for pulp and paper products will *double* in a generation. If Canada can help to feed that demand, it will mean more jobs, more exports. To grow with demand, Canada must assure continuous forest crops that can be harvested at a reasonable cost. We must also grow bigger crops. That's why forestry programmes are being stepped up all across the country.

A surprising number of Canadians are unaware that they *own* over 90% of Canada's forest lands and crops. All the wood cut on public land is *measured* and forest products companies *pay for* every single cubic foot of wood they use. Besides this, they pay *rent* for the use of your public land. They also share costs with the provinces to protect your forests from fire, insect, and disease damage. Forest products companies pay taxes; their employees pay taxes. Last year, in wood payments, land rent and taxes, forest industries paid their governments nearly *a billion* dollars. Their employees paid another billion dollars in taxes.

The care and tending of forests can create jobs for men and women. Some forests need thinning or fertilizing to produce better trees. Harvested areas sometimes need scuffing up to make a good seed-bed. Hundreds of millions of seedlings must be planted annually. Each year, around a million acres need this special care to guarantee future crops.

A portion of these funds is set aside to help maintain Canada's great public natural resource. In government forestry departments and in the industry itself, there is growing concern that the investment may not be enough to ensure adequate wood supplies. So attention is turning increasingly to silviculture to produce bigger and better wood crops for the future.

Our forest products bring in more money than any other export, create one out of every ten jobs in Canada.

To learn more, ask for our new publication, "GROWTH". Write: Communications Services, Canadian Pulp and Paper Association, 2300 Sun Life Building, Montreal, Quebec H3B 2X9.

The Pulp and Paper Industry of Canada

Victoria Times
ESTABLISHED IN 1884
COLIN D. McCULLOUGH, Publisher
GORDON R. BELL, Managing Editor
BARBARA McLINTOCK, Editorial Page Editor
Proprietor — Victoria Times Division of F.P. Publications (Western) Ltd., 2621 Douglas Street, Victoria V8W 2N4 Telephone 382-3131
MONDAY, APRIL 23, 1979

Not so simple

Both major parties in the B.C. election are promising to remove discrimination in car insurance rates based on age, sex, marital status, and place of residence. The Social Credit government made this promise in its last throne speech; the NDP has made the same idea a plank of its election platform.

It sounds like a motherhood issue. In principle, just about everyone agrees that it is unfair to penalize someone with higher insurance rates just because he is under the age of 30, is male, isn't married, or lives in Prince George — the usual criteria for increased premiums. And indeed it is.

However, a recent study by the Insurance Bureau of Canada warns that the issue may not be as simple as it seems on the surface. The IBC began studies on the topic after an Alberta human rights board ruled that the use of sex and age criteria for determining car insurance premiums is discriminatory.

The problem is that a decrease in the premiums of young males in Prince George will, by definition, cause an increase in the premiums of just about everybody else. The total premiums to be taken in from all the drivers in B.C. must remain the same in order to cover all claims. If one group is paying less, therefore, the other groups will have to pay more to make up the difference.

The Insurance Bureau is still working on actuarial studies to find out what increases would be needed, but preliminary results, based on Ontario statistics, show them to be extremely high. For example, premium increases of 86 per cent would be necessarily to maintain the size of the insurance pool for female drivers under 30 if premiums between males and females under 30 were to be equalized.

The bureau has also undertaken a study in Ontario to determine public reaction on this issue. As might well be expected, it found that 80 per cent of people interviewed were philosophically in favor of eliminating sex, age and marital status (regional differences were not covered in this study) as factors for determining insurance premiums. But more than 70 per cent said they would not be willing to pay additional premiums to see these factors eliminated. Fewer than 10 per cent of the sample would be willing to pay as much as $40 a year.

Most people are in favor of having driving experience and driving records used as a basis for determining premiums. The insurance industry argues, however, that the extra penalties assigned for demerit points or previous claims would not be nearly enough to make up the shortages in total pools that would be caused by equalization.

Women and older drivers should realize the promises of both Socreds and NDP in this field may mean a drastic increase in their car insurance rates within the next couple of years.

Ignoring the law

Labor Minister Allan Williams has instructed the human rights branch not to accept complaints from persons who feel their human rights have been trampled because they have been forced to retire at age 65. He says it is his personal opinion that mandatory retirement is not discriminatory and that the original intention of the legislature when it passed the B.C. Human Rights Code was not that forced retirement should be considered a ground for complaint.

Williams may well be right. The whole question of mandatory retirement is highly controversial, being studied by a range of government committees, both in Canada and in the U.S. Moreover, the narrow definition of age specifically given in the Human Rights Code — age discrimination is stated to be discrimination against persons aged between 45 and 65 years — suggests that indeed the legislature did not foresee mandatory retirement as a human rights issue when it passed the law.

Be that as it may, the labor minister is not choosing the best solution to the problem when he simply forbids the human rights branch to look at these complaints. For, no matter what the legislature originally intended, judicial interpretation in B.C. has been that a section of the Human Rights Code prohibiting terminating a person's employment "without reasonable cause" can be used to cover a broader age range than just the 45-65 year period specifically named in the law.

If Williams wants to prevent mandatory retirement from becoming a human rights issue, he should introduce an amendment to the Human Rights Code making clear the government's intention in this regard. It would be quite simple to write in a clause stating that reaching a fixed age, be it 60, 65, or 70, is to be deemed a reasonable cause for forcing a person to retire.

For the minister to insist that all complaints of this kind be ignored, however, is tantamount to telling the human rights branch to ignore one section of the law that it was set up to enforce.

RICHARD GWYN

Once more into the trough

OTTAWA — At a time when we are grappling with apocalyptic questions like Can Canada Be Saved? and Do You Dislike Pierre Trudeau More Than You Doubt Joe Clark? to raise so trivial a matter as government misspending of $20 million seems almost impertinent.

But not irrelevant. One reason to take a look at this boondoggled $20 million worth is an illustration of the way that government, having learned at last that social problems cannot be solved by throwing money at them, now is applying this lesson by trying to solve economic problems by throwing money at them.

Another is that this incident serves as a case example, if one is needed, of how, when elections arrive, common sense departs from our politics. This week, as part of a grandstanding press conference to unveil a new program of assistance to manufacturers, particularly high technology ones, Communications Minister Jeanne Sauve announced she would be investing $20 million in communications satellite technology.

All the buzz words

In her statement, Sauve punched all the right buzz words, from "high technology" to "communications revolution." Specifically, she said the $20 million would be given to Telesat Canada, our domestic satellite communications agency, "in connection with a bid by Spar Aerospace of Toronto to build two [Anik-D] satellites." With the cash, Spar would "tool up to a higher capacity" and expand its payroll by 300.

Now let's take that statement apart. The money isn't being given to Spar to "tool up." It's being given to the company to wipe out the difference, to Telesat, between buying U.S.-built satellites, at about $60 million, and buying them from Spar, at about $80 million.

You may say that even if the surcharge is steep, isn't it better to build our own satellites rather than trotting down to California to get Hughes Aircraft or TRW Corp, to sell us theirs off the shelf. Actually, it's worse.

It's as useful for Canada — Spar specifically — to develop an expertise in building entire satellites as in building entire fighter planes. We are out of our league. Anyway, sales prospects for satellites are severely limited. The international market is sluggish and Telsat will need no more birds until about 1990.

Should we resign ourselves then to be wood hewers and water drawers? Not in the least. Only the U.S. and Soviet Russia know more about communication satellites than we do. We possess — in companies like Spar — the expertise, which with $20 million in seed money would flower, to build parts of satellites (transponders say, the black boxes which receive and retransmit signals) on a world-wide scale.

JEANNE SAUVE
. . . welfare for industry

To to this, all we'd need to do is use Telesat's purchasing leverage to win the same kind of "offsets" that we insist upon when we buy U.S. fighter planes.

All of this is simple common sense. Two reasons decided Sauve to throw away the money instead.

Bureaucratic empire-building. Sauve's department just happens to be spending $20 million to expand its Communications Research Centre, most of it to create a new satellite testing facility. To justify this $20 million, Sauve is giving Spar another $20 million to build satellites (at one-third above market prices), which the company can then test in Sauve's new laboratories.

The other reason — surprise, surprise — is politics. Sauve's announcement earned the government the kind of positive-sounding headlines the Liberals figure they need after having had Trudeau spend the campaign's first three weeks pummelling Joe Clark. More economic goodies are due. As well, the Liberals plan to come out strongly in favor of women. And national unity.

All of this is the give and take of elections. The flimflam in Sauve's announcement is no thicker than the stuff government churns out in between, let alone during elections. It matters only as a specific example of a general policy.

Money with no strings

In essence, the Trudeau government now is using programs with fancy titles like economic development fund as it once used long-maligned programs like the Company of Young Canadians (CYC) and Opportunities For Youth.

Then, the kids were given no-strings money to shut them up. Today, the business community is being put into the trough to keep it contented. For the pulp and paper industry, $235 million. For the shipbuilding industry, $70 million, for Ford Motor Company, $68 million. For Spar, $20 million. They add up to the giveaway of a Company of Corporate Canadians.

Between the old social and the new economic policies there are only two notable differences. The businessmen are getting far more money: CYC's budget, for example, was a measly $10 million. And the kids in the '60s, unlike businessmen in the '70s, never lectured government on the need for restraint. Common to both is that it's your money that's being thrown at problems.

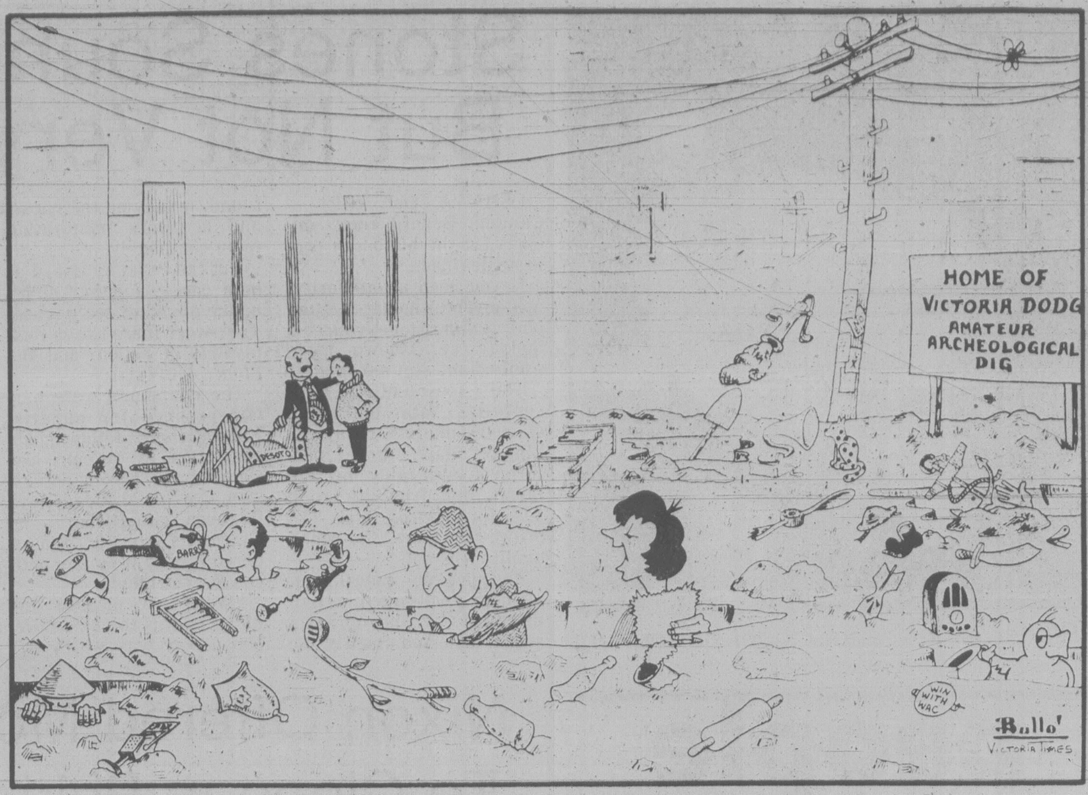

". . . it's a 1910 political brochure . . . they're promising to lower taxes and cut government spending . . ."

letters

Silly commercials

There are two absolutely ridiculous commercials appearing on some of our local radio stations. They are sponsored by the NDP and they must be really desperate to have to resort to this sort of thing to get the public's attention.

One of the commercials is about the raising of the ferry rates which were doubled by the Socred government. However, the commercial fails to tell you why the rates had to be doubled.

One week after the NDP took office in 1972, Mr. Barrett, the new premier doubled the wages of all the MLAs from $24,000 to $48,000, tacking an extra $4,000 on for himself, bringing his salary up to $52,000 a year. This started the reaction amongst the people: if they can get it we can get it. This, in my opinion is what really started the inflationary period. Everybody wanted higher wages and if they didn't get them, they either went on strike or threatened strike. The ferry workers who were getting around $300 a month are now receiving between $800 and $900 a month — and depending on their positions, the other workers are doing equally as well.

If these workers are going to receive this much an increase, the ferry rate had to be raised. And I might mention, that even now, with the increased fares, we have one of the most economical ferry systems in the whole world.

The second commercial relates to the hospital cut-backs. The ad is beyond reason. To begin with, when something happens to you, you don't phone the hospital — you phone your doctor. Next, if a patient arrives in an ambulance, no one is ever turned away. Why were these cut-backs necessary? Because the hospital staff are also earning two to three times as much as they were in 1972. The money has to come from somewhere.

We hear a lot of beefs about hospital and Medicare — but the truth is, we have never had it so good. Just across the line in the U.S.A. hospital and medical bills are staggering. So, instead of beefing about everything, count your blessings.

Don't be "taken in" by these two corny commercials. They are insulting your intelligence. Should history repeat itself, and the opposition takes over again, they might double their wages again. And if that happens, we may as well all jump off the Johnson Street Bridge. Think about it. — Marguerite West, 2934 Sooke River Road.

(Editor's note: The actual increase in MLAs' salaries under the Barrett government was from $12,000 yearly to $21,000 yearly.)

Big government

When is government "big"? Governments are obviously larger than a half-century or more ago, and this change is not necessarily undesirable. Services rendered through government naturally enlarge its scope. Some early governments handed over our natural resources all too readily. On the other hand when governments today act to restore natural resources to public control, the cry of "big government" is raised.

What should the best be? Surely not mere size. If it were numbers of employees or size of budget, the answer is easy. Some think that government is big simply because it enters the "private sector" of the economy.

The economy does not belong to any sector, but is created by the existence of the community and belongs to it. Only organs that act on behalf of its interests can rightly exercise authority in it. A government must be big enough to carry out its obligations to the community and will become bigger when its duties are greater. Restoration of alienated functions is justifiable in any community, so socialization ought to be regarded as correct public policy when the interests of community are more fully and better served thereby.

Why, for instance, should so much of our province's energy resources be exploited for private profit? For four years, the Socred government has brought down budgets of record size, averaging over $4 billion each. At the same time, services to the people have been reduced, or made much more costly. For two years average increased cost per family was about $1,200 by action of the Socred government, in addition to inflation. Costs now are reduced by $600 to $800 over two years, but the family is still $1,500 behind, as compared with the previous NDP government.

In its three years, the NDP had operating surpluses, and by using the W.A.C. Bennett surplus, putting it to work and by good planning secured $1 billion of assets for B.C. Services to the community were greatly increased. The so-called bad financing charge of the Socreds was evaporated into thin air by the NDP assets Socreds are giving away, and selling, without legislative authority.

The net result is that: "Big Government, thy name is Social Credit," and a glimpse at its leadership is obtainable at the nearest mirror. — Harold T. Allen, 2140 Kings Road.

Watchdogs needed

I have not read the book written and published by the prime minister's wife but I have seen bits of it in the press and I am very concerned why the prime minister allowed this book to be published while he still held office.

Since much of the book material was gained as the result of trips made by the prime minister and his wife on behalf of Canada, at taxpayers' expense, it is customary to allow a time lapse so that the benefit of experience will mellow the telling. There is also the question of someone getting hurt, particularly when the author is accepted in good faith. I trust that Joe Clark when he assumes office will make it impossible for such publication before a respectable time lapse. And since state funds are involved, will he investigate to see whether revenues from the sale of the book can be recovered by the treasury?

There is one item in the book that troubles me and that is the professed use of drugs by the author. No mention is made of the source of supply. Was the prime minister aware of the source of supply? Why was information not sent to the authorities for action? Is the attorney-general looking into this angle? It cannot be denied that obtaining the drugs was illegal according to our law. The authorities should have, at least, been given the name of the pusher.

I feel the least the prime minister can do is to resign. Why has no one in high places brought public attention to this whole shabby business? Is Canada no longer concerned with its national image? Where are the watch dogs of our nation? — Philip Saville, 515 Foul Bay Road.

Ironic comedy

As a commercial troll salmon fisherman I would like to commend your newspaper for the very pertinent and accurate editorial comment entitled A Very Distant Second (April 11).

Riley Creek in the Queen Charlotte Islands has been known to produce up to 250,000 pink salmon spawners in past years, which points out that Riley Creek is a very valuable producer of salmon. If preserved and protected, that one [illegible] could well return millions of dollars to the B.C. economy every year for generations.

On the other hand, the government of Beautiful B.C. has chosen to ignore and jeopardize these long term benefits, insisting upon the right to cut a miniscule amount — 40 acres — of trees. All reasonable intelligence suggests that those 40 acres should best be left intact to prevent silting and ruination of the creek's spawning grounds.

Environment data point to heavy erosion as a result of logging steep wilderness slopes. It is reasonable to assume that the re-establishment of trees on the slopes above Riley Creek, once the topsoil has washed away, will take eons. Cutting the timber overlooking Riley Creek will likely be a one-time show, more akin to mining than anything approaching sustained-yield harvesting of renewable resources.

The agreement reached between the federal government and the province of B.C. appears to be nothing less than complete capitulation by the federal representatives in the fisheries service of Canada. The slopes of Riley Creek will now be denuded. The silt-catching basin set out in the disputed agreement may or may not be built. If it is built, it will likely be totally inadequate when the mountainside washes down.

We can all await the death of Riley Creek — just another like hundreds before it. Meanwhile the politicians, bureaucrats and "hell-raising" union leaders will smugly point to the solution in their "ongoing ecological study." What arrogance, insult and garbage!

In the meantime, as a commercial fisherman I see no valid point in continuing to pay high fishing licence fees, which supposedly help pay for salmonid enhancement and management of the fisheries resource. Likewise, I see no further rationale for sports fishermen to agree to pay a saltwater fishing licensing fee, also apparently earmarked to help finance salmonid enhancement. If this can happen to Riley Creek in the far-off Queen Charlottes, who is to say that some day it won't also happen to a Quinsam, Qualicum, Cowichan or Capilano River, closer to the sports fishermen's domain?

It is ironic that the province of B.C. has agreed to share in the financing of the $300 million salmonid enhancement program. Obviously, we commercial fishermen, sports fishermen and taxpayers will be sharing in pouring money down the drain.

The political posturing of Mr. Bennett and company over jurisdictional authority, and the bellowing intimidation of Jack Munro of the International Woodworkers of America, should be recognized as nothing more than ludicrous comedy. We can only hope that the fish and forests will sustain themselves and recover in spite of such ongoing idiocy on the part of mankind. — Alan H. Meadows, 1675 Howroyd Avenue.

Community service

I favor the sentences which include so many hours of community service work. Local judges who impose such sentences are to be commended. Most of those who receive such sentences have just received fines as well for the offence of drunken driving.

Why could they not go one step further and issue similar sentences for other crimes such as fraud, theft, vandalism, brutality, fighting, etc?

The need for more prisons would be eliminated. As well as work performed in public service areas, they could sentence the guilty to do work for pensioners who try and keep on living in their own homes but are unable to do certain jobs such as lawn cutting, cleaning up properties, digging gardens, cleaning windows, painting, scrubbing floors, etc.

This could also apply to help handicapped people. Some of the guards who would not be required at prisons could be employed in allocating and supervising assigned work.

Such a system would not only save the taxpayer money but would also improve the environment for us to enjoy and to help those in need. — R. W. Ball, 3809 Hobbs Road.

Goose and gander

Why is it deemed a moral outrage to Midland Doherty to urge its employees to get behind Social Credit? The NDP considers it perfectly laudable, however, for the big labor bosses to promise to deliver the union vote for their party. Does a socialist always discriminate between a goose and a gander? — G. Mainprize, 5399 Alderley Road.

PM's image of strength a false front

By DOUGLAS FISHER

OTTAWA — Sometimes I think I'm a minority of one. Even partisan rivals seem to acquiesce with the Liberals' main theme that Trudeau is a strong leader.

Thus Keith Davey blocks out the Liberal strategy for his party's candidates: Contrast this "priceless asset of the Western world" with Joe Clark!

So we have already the image-phrase of the '79 campaign: Trudeau "the gun-slinger." A tough, hard aggressive man — if you buy it — a John Wayne kind of man. He knows what he is and what he wants.

Once you accept this theme, the choice is obvious: between a strong man, even a man you dislike, but a strong man, *or* a weak man.

No team

My thesis is that the image is a "con." Trudeau is a weak leader of men, if strong means running a powerful, determined government with straightforward programs and policies.

I contend that Trudeau is not a Cromwell or a Napoleon. It's to mistake a sharp visage and putdowns of others or gristly jeering like "Get off your asses" or "I'll kick you in the ass" for authoritive, able leadership.

Trudeau is a shilly-shallyer most of the time. Witness the dither for 20 months over whether or not to call an election.

This is a leader who cannot forge a team, who drives out or shrivels the talent and zest of others.

Is arrogance strength?

Is intelligence wisdom?

Are insults and brusqueness decisiveness?

Why don't the Liberals fight this campaign on the basis of a "strong team"? Or on the basis of an exciting crew of young dynamic politicians? They have put everything on Trudeau, the strong leader, because they haven't anything else.

Why not? Surely a prime requisite of a strong leader is that he rally to him in mutual excitement and purpose many talented people. Instead, able ministers and able candidates (need one name them?) have dropped away.

Last week, off the campaign trail, there were two examples of Trudeau as a weak leader, his government as incompetent.

The final report of the royal commission on financial management and accountability was published. The prime minister immediately announced there'd be a study of its study by a "task force." That's decisive, strong leadership? The government has known both the gist of the commission's criticisms and the line of its recommendations for several months. The criticisms are a full statement of opinions expressed last year in an interim report.

The commission finds, for example: "Virtually no effort has been made to establish clearly defined objectives against which the performance of a department or agency can be measured either in total or in respect of particular programs or activities . . No adequate process is in place by which an accounting can be exacted, little effort has been made . . ."

There it is, just spelled out by businessmen and accountants, years after vehement warnings by auditor-generals. We have a government too weak to account for itself or its parts. This is one consequence of having "the most priceless asset of the Western world."

Illegal acts

A second example to contradict the "strong leader" theme came with two ministers, Allmand and Cullen, before the MacDonald inquiry into RCMP wrongdoing.

Here we are, 20 months after the inquiry was launched, a period in which revelations of illegal acts by the police have tumbled out in a stream.

Do you remember what the strong leader told a journalist in December 1977? He said: "The policy of this govenment . . . has been that the politicians who happen to form the government should be kept in ignorance of the day-to-day operations of the police force and even of the security force. I repeat that it is not a view that is held by all our democracies, but it is our view and it is one we stand by."

You are entitled to exclaim: "But that's not only strong, it is very clear!"

TRUDEAU . . . a dithering bureaucrat underneath?

Confused

But do this leader and his ministers stick with this hands-off, "let-us-be-ignorant" policy? Warren Allmand bleats that he "felt very much betrayed . . . misled and misinformed" during the four years (1972-76) when he was the minister responsible for the RCMP.

The testimony of RCMP officers at the inquiry confirms the Trudeau principle. The government did not want to know what they were doing. As former commissioner Higgitt put it: "Whether the acts were illegal or not is a matter for others to decide but in fact they were not done without the general knowledge at least of the political masters."

When I move around what's been said by Mr. Trudeau and his ministers about security and the role of the RCMP I have to conclude that this has been a confused aspect of government policy and action. I see mirrored a vacillating, almost inane ministry, rather than a strongly-led one. But the list of horrors and eccentricites which demonstrate a weak government and a weak leader is very long. Think just of the post office or Mirabel or Pickering or Terminal 2 or the $20 million-dollar bribe on nuclear reactor sales or the flip-flops on wage and price controls and on bilingualism within the public service.

Trudeau talks and walks like a strong leader. Take a look just beyond that image at his record. Once he's gone we'll soon conclude that beneath that macho shell was nothing much more than a dithering, "fine-tuning" bureaucrat.

* * *

Last week, the editors of the *Toronto Sun* were wrong in their answer to letter-writer A. Lassiter. He had asked about Trudeau's military service and was told that there was "none"; that the PM had not served in a regiment, that he had no record of war service.

It is true that Trudeau didn't serve in any theatres of war but he did hold a commission from the King as a Second Lieutenant in the second battalion of Les Fusiliers Mont-Royal from 1942 until the end of the war.

While the second battalion was part of the "Reserve Army", it provided in its parades and work sessions a training and recruitment base for the first battalion which was in the Second Infantry Division and active at Dieppe and later in the NW Europe campaign. The third battalion of the F.M.R. was mobilized in the spring of 1942 and disbanded 18 months later.

The image one should have of Trudeau as a young man in his early 20s during the Second World War is not of someone hiding out in the bush from conscription or dashing around Montreal on a motorcycle with swastikas on his jacket (a much-publicized yarn), but as a diligent, two-nights-a-week soldier of the home front training at the armories home of the F.M.R.

Carter backs off from gun controls

ROBERT CHESSHYRE
London Observer

WASHINGTON — In the face of the hostility and electoral clout of America's pro-gun lobby, the most powerful single-issue pressure group in the United States, President Carter last week walked quietly away from an election pledge to strengthen the infamously lax gun control laws.

Buried in the middle of a long press conference dominated by the economy and nuclear and other energy questions, Carter said: "I think to pursue tighter controls on handguns, principally in Congress, would be a mistake," by which he meant that legislation which has been in preparation in the White House for two years will not now see the light of day.

His decision coincides with the first signs that the gun controllers are at last putting together an organization capable of challenging the mighty National Rifle Association (NRA), which for 20 years has alternately hounded and rewarded members of Congress in order to keep effective gun laws off the statute book.

At the same time senator Edward Kennedy, whom an increasing number of Democrats would like to see drafted as a challenger to Carter in next year's presidential elections, is putting the finishing touches on a law that would enforce the registration of all hand-guns.

Hand-gun fatality figures are quite staggering: about 9,000 people are murdered by hand-guns each year — more than the number who die on British roads — and at least as many again die in accidents or by suicide. More people were murdered by hand-guns in the United States during the decade of the Vietnam war than died in combat.

There are over 50 million hand-guns in private possession, a figure which grows by 2.5 million each year. Production of a driving licence and a simple declaration to the effect that one is not a criminal, lunatic or drug addict are sufficient in many states to buy any number of guns.

All the opinion polls of the past decade (except a recent one commissioned by the NRA) have shown between 68 and 78 per cent in favor of hand-gun control, figures which include a majority of gun-owners themselves.

Against this background laws to control the unregistered possession of hand-guns would be swiftly enacted in almost any other country. But in the United States unfettered possession of firearms goes to the heart of a powerfully held political philosophy, derived from, but scarcely refined since, frontier days.

KENNEDY
. . . keeps trying

The core of this argument is that the uncontrolled right to a gun is a symbol of a necessary freedom in the face of the creeping power and influence of the federal government. It is based not simply on the often quoted Second Amendment phrase, "the right of the people to keep and bear arms shall not be infringed," which in fact refers to the raising of state militia, but on other amendments and cherished American rights.

The contrast between the pro and anti control lobbies is total. The NRA, with a staff of nearly 350 and an annual operating budget of at least $12 million, works out of an eight-storey black marble building, with a gun museum on the first two floors and a firing range in the basement.

Hand-Gun Control Inc. employs nine people, and operates on an income of about $1 million from a few rooms at the top of a block of small offices. While the NRA is 108 years old, Hand-Gun Control was begun less than five years ago as a victim's organization.

The NRA chief executive, Harlon Carter, is a former senior member of the U.S. border patrol and has been an NRA member for 50 years.

His million members are organized for instant political action when laws threatening controls are advanced. Last year the Treasury Department was deluged by 344,000 protests when it proposed implementing some modest controls on the arms-selling industry. Congress not only threw out the proposal, but imposed a punitive reduction in the Treasury budget of $4.5 million, the amount the scheme would have cost.

Although a Kennedy aide admitted "the odds are very sharply againt us," Hand-Gun Control's director, Charles Orasin, a young former congressional aide, is confident that by matching the NRA tactics, the Gun Control lobby can persuade legislators that it is to their electoral advantage to back controls.

There are charts on the walls of his office showing where each senator and congressman stands on the issue, and how much sympathizers were paid in election contributions by the NRA last year. Total contributions came to $500,000.

Orasin is bitter about President Carter's change of heart: "We are going to do everything we can to beat the gun lobby." If Hand-Gun Control does succeed, it will have brought about a big change in the American political landscape.

How to read the paper

russell baker

People are always asking me how I get the newspapers read and still find the time left over to catch a little sleep each week. A good question it is, too. Since newspapers began swelling with directions on how to buy an artichoke, where to find a patchwork quilt in Khartoum and what to do if your face-lift falls, reading the paper can use up 48 hours of the day, leaving little time for fun, much less sleep, unless it is done with cunning.

The first thing I do is open to the obituary page to make sure I haven't died while reading yesterday's paper. Since I usually haven't, I can throw the paper away and celebrate by going out and buying an artichoke or having my face lifted. This is called "a short read." It is just the thing for nice days when you want to go to the beach.

For something a little more ambitious, I recommend the "abbreviated read." Lifting the paper, I begin reading a story on Page 1. It is usually about the American dollar and requires no attention since all stories about the American dollar always say the same thing — to wit, it buys less than it bought yesterday and will probably buy even less tomorrow.

* * *

If committed to an abbreviated read, I plod down the Page 1 column about the American dollar until I see a line that says "Continued on Page G-F." This entitles me to pull down sections A, B, C, D, E and F and go directly to section G. With luck, section G will be missing from the paper and I can fly into a rage. I can usually rely on someone to urge me to cool off by going out and buying an artichoke.

In any case, while looking for section G, I can count on other people taking away sections A, B, C, E and F, or a high wind blowing them all over the neighborhood. When this happens I make a nasty scene and sulk until somebody suggests that I need a long vacation, which is my cue to go to Khartoum and look for a patchwork quilt.

"But," someone will ask, "what about a serious read?" To these people I recommend Henry James. A good place to start is with *The Portrait of a Lady*, which deals with a woman who doesn't know what to do about a failing marriage because she doesn't have access to a newspaper that carries the Dear Abby column. How lucky we are that journalism has left Henry James in the dust.

* * *

Truly sober people, of course, will want to master the extended read. The trick here is in not reading. Raise the paper and scan the headlines quickly to note how many stories do not have to be read. These are the stories that tell you what you already know, as, for example, that the American dollar buys less than it did yesterday. (See "abbreviated read," above.)

When engaged in an extensive read, I swiftly ignore stories about inflation (still with us), the Middle East (still troubled), President Carter (image is either improving or eroding, depending on what happened the day before yesterday), the Congress *(still hasn't* done anything), medical science (has discovered again that living results in death), rock stars (making indecent sums of money), professional athletes (making indecent sums of money) and SALT talks (still not getting anywhere).

On most days, most material in the paper falls into such categories as these so that after a 90-second romp through the headlines you can lay them aside with the assurance that the paper doesn't know a thing more than you knew 10 weeks ago. Ten years ago, in some cases.

I hope someone out there has been keen enough by this time to ask how I go about the trickier work of finding the truly important material in a newspaper. The answer, I'm afraid, will discourage the faint of heart, or at least those who hate to paint the house.

My usual technique is to start painting a ceiling. To protect the floor, I spread out a random assortment of out-of-date newspapers crazy-quilt fashion — a trick I learned in Khartoum while waiting for a face-lift. I then climb a stepladder, wet the brush and swish it across the ceiling until a rivulet of paint runs down my forearm and splashes the newspaper.

I then look down from great height to make sure the paint has not hit bare board. Having the kind of vision that would make it unnecessary to wear glasses if my arms were 12 feet long, I almost invariably discover an absorbing piece of very old news spread out under the ladder.

* * *

It was this technique that enabled me to discover recently that NASA has been worried for months about 80 or 90 tons of its Skylab satellite dropping in on me unannounced some afternoon while I am painting a ceiling. Just the other day, I discovered that Harrods of London was held up last year by a gang wielding sawed-off shotguns. Good Lord! Sawed-off shotguns in London?

It was so shocking that I stopped painting the ceiling and went out to try to buy an artichoke and discovered that I didn't know how to do it.

New York Times

"It's your money. Make it work for you."

Gordon Sinclair

THE "BLUE RIBBON" Financial Package

from VICTORIA PUBLIC SAVINGS

This exclusive package offers you . . .

- Unlimited chequing privileges
- Money Orders
- Traveller's Cheques
- Personalized cheques
- Monthly statements and cancelled cheques

JUST $1.00/month

PLUS:

- Special overdraft protection to $1,000 (subject to approval) with low 12% interest per annum.
- 8% interest calculated and paid monthly, subject to a minimum balance of $500 in your chequing account.

VICTORIA PUBLIC SAVINGS is a community credit union, open to everybody. We invite you to drop down to one of our three branches and ask about our remarkable "Blue Ribbon" Financial Package. You won't get so much for so little anywhere else.

VICTORIA PUBLIC SAVINGS Credit Union

DOWNTOWN
(2 Locations)
710 BROUGHTON
385-1437
1601 BLANSHARD
388-5554
JAMES BAY
547 MICHIGAN
382-5105

Rate subject to confirmation

TORONTO STOCK EXCHANGE TRADING

Distributed by CP
Toronto Stock Exchange—April 23

Quotations in cents unless marked $. z—Odd lot, xd—Ex-dividend, xr—Ex- rights, xw—Ex-warrants. Net change is from previous board-lot closing sale.

Stock	Sales	High	Low	1:40 p.m.	Net Ch'ge
A and B					
Abacus	94261	197	160	165	—20
Aby Gln w	300	470	470	470	—5
Abitibi	14835	$17⅝	17⅜	17⅝	
Abitbi 7½p	z50	$50¼	50¼	50¼	
Action Trd	1000	84	84	84	—1
Afton Min	100	$16⅞	16⅞	16⅞	
Agnico E	3056	$6⅞	6¾	6⅞	+¼
Agra Ind A	300	$7⅛	7⅛	7⅛	+⅛
Akaitcho	6000	76	75	75	—2
Albany	4000	60	60	60	
Alt Energy	1005	$23½	23¼	23½	
Alta Gas A	10830	$20	19⅝	19⅞	+⅛
Alta G C p	z8	$71⅝	71⅝	71⅝	
Alta G E p	200	$26⅜	26⅜	26⅜	+¼
Alta G F	510	$28⅛	28	28	—½
Alta G 9.76	300	$28⅛	27¾	27¾	—¾
Alta G 7.60	100	$25⅝	25⅝	25⅝	
Alta G 6⅜	2600	$27¾	27⅝	27¾	+¼
Alta Nat	200	$53¼	53¼	53¼	—¼
Alcan	6975	$42⅜	42	42¼	—⅛
Alcan pr	125	$27	27	27	
Algo Cent	130	$23	23	23	+½
Algoma St	2838	$29⅛	28⅞	29⅛	+⅛
AStel p	200	$27	27	27	
Allarco Dv	280	$38⅝	38⅝	38⅝	
Almin 4½ p	z204	$38¾	38¾	38¾	
Alum 3rd p	z80	$26½	26½	26½	
Am Bonza	4565	$19½	19¼	19½	+¼
Am Larder	4500	40	36	40	
Am Eagle	2300	274	270	270	—5
Am Leduc	z100	29	29	29	
Andres W A	290	$15	15	15	+¼
Andres W B	z25	$14½	14½	14½	
Ang CT 4½	z12	$27	27	27	
Ang U Dev	1800	430	425	430	+5
Anthes B p	z5	$74⅛	74⅛	74⅛	
Aquitaine	825	$28¼	27½	27¾	—¾
Argosy	1000	23	23	23	+1
Args 260 p	600	$35¾	34¾	34¾	
Argus B pr	z62	$34	33¾	33¾	
Asamera	5200	$17¼	17	17	—⅜
Asbestos	400	$45	44	45	—¾
Atco A	1350	$20⅞	20⅝	20⅞	
Atl C Cop	z142	49	49	49	
Ato Hard A	400	$12	12	12	
BC Sugar A	310	$32¼	32¼	32¼	
BP Can	1467	$23½	23½	23½	
Banister C	400	$11¼	11⅛	11¼	+⅛
Bank BC	578	$34½	34	34½	
Bank Mtl	10072	$24⅞	24¾	24¾	—⅛
Bank N S	7293	$23	22⅞	23	
Bankeno	6400	300	285	290	—7
B Cdn Nat	1500	$16	15⅞	15⅞	—⅛
Barex	6100	8	8	8	
Bary Expl	1600	125	120	120	
Bathrst p	z25	$14½	14½	14½	
Baton B	200	$13⅞	13¾	13⅞	+½
Becker B p	z75	$7	6⅞	6⅞	
Bell Canad	46310	$22⅝	22⅜	22⅝	
Bell C pr	100	$30½	30½	30½	—⅜
Bell D pr	160	$68⅛	68⅛	68⅛	—¾
Bell 2.28	1000	$34	34	34	—⅛
Bell 1.80	725	$23⅞	23⅞	23⅞	
Bell 1.96	1000	$28⅛	28	28	—⅜
Beth Cop A	100	$16¼	16¼	16¼	+¼
Black P A	200	$17	17	17	—½
Blakwod A	500	$6¼	6⅛	6⅛	—⅛
Block Bros	z50	$8⅜	8⅜	8⅜	
Bombr	200	$10¾	10¾	10¾	
Bonza O	4690	$6¼	6	6⅛	+⅛
Boots A pr	100	$27	27	27	+3
Border C	100	365	365	365	
Bovis Cor	516	69	69	69	+1
Bow Valy	3429	$25¾	25½	25⅝	—⅛
Bow-m pr	z64	$42	42	42	
Bralor Res	875	$11	10⅞	11	
Bramalea	1000	$18	18	18	—⅛
Brascan A	27384	$23¼	23	23⅛	—⅛
Brscn 8½	100	$27¾	27¾	27¾	
Brenda M	4466	$18⅛	18	18	
Brinco	100	$7½	7½	7½	
Br Am Bnk	z50	$41¾	41¾	41¾	
BCFP	15375	$20⅝	20½	20⅝	+⅛
BCFP pr	z50	$42½	42½	42½	
BC Pack B	342	$83	81	83	+3
BC Phone	6200	$18⅜	18¼	18¼	—⅛
BCPh 4¾ p	z70	$59	59	59	
BCPh 1956	z60	$61	61	61	
BCPh 4.84	350	$15⅝	15⅝	15⅝	—⅜
BCPh 5¾ p	150	$75	75	75	
BCPh 6 pr	z50	$72⅛	72⅛	72⅛	
BCPh 6.80	100	$22⅛	22⅛	22⅛	
BCP 7.04 p	100	$23¾	23¾	23¾	—¼
Brunswk	5833	$7⅛	7	7	—¼
Budd Auto	600	$9½	9½	9½	—⅛
C					
CAE A	455	$26¼	26⅛	26¼	—¼
Cad Frv	6524	$14½	13⅞	14½	+½
Cad Frv A	600	$10¾	10⅝	10¾	+⅛
Cal Pow A	2600	$43¼	43⅛	43⅛	—⅛
Cal P 9.80	10	$110½	110½	110½	+½
Cal P 9.75	450	$109¾	109	109	—¾
Calvert	1000	45	45	45	—2
Cam Mine	3200	28½	28½	28½	
Camflo	2385	$13⅛	12⅞	12⅞	—⅛
C Chib A	900	$6⅜	6⅜	6⅜	—⅛
Camp RL	z25	$37½	37	37½	
Can Cem	600	$14	13⅞	14	+¼
CDC pr B	30	$112	111¾	111¾	—¼
C Nor West	2500	$9⅝	9½	9½	
C Packrs	5960	$27⅝	27¼	27⅝	+⅜
Can Perm	5475	$18⅜	18¼	18⅜	
CS Pete	800	$5¾	5⅝	5⅝	—⅛
Can Trust A	632	$26½	26⅜	26½	+⅛
C Trust 7¼	1700	$21⅜	21¼	21⅜	+⅛
C Tung	1300	$26	25¾	25¾	—¼
C Cablesy A	2285	$20¾	20⅝	20⅝	—⅛
C Cable w	4700	186	180	180	—6
Cdn Cel	825	$9⅞	9¾	9¾	+⅛
CC Man A	100	$25½	25½	25½	
C Curtis	7650	80	75	80	+5
CG Invest	5600	$22	22	22	
C Hidrogas	100	465	465	465	+15
C Homestd	2500	$13¾	13½	13¾	—⅛
CI Bk Com	10050	$27¼	27⅛	27¼	—⅛
CIL	100	$23¼	23¼	23¼	—⅛
C Manoir	200	$7¼	7¼	7¼	+¼
C Marconi	200	$11⅜	11⅜	11⅜	
CNat R	5000	390	390	390	
C Ocdental	3579	$31	30¾	31	
CP Inve	8650	$28⅛	27⅞	28	+⅛
CP Ltd	10760	$29¼	29	29⅛	+⅛
CPL A p	z60	$10½	10⅜	10⅜	
CPL 4 p	100	$8¼	8¼	8¼	—¼
C Reserve	400	$13¾	13⅝	13⅝	—⅛
Cdn Sup O	1307	$116	115	116	+⅞
Cdn Tire	200	$28⅝	28⅝	28⅝	+⅛
Cdn Tire A	4593	$30	29⅞	30	+¼
C Uilties	1600	$18⅞	18⅞	18⅞	+⅛
CU 10¼	250	$27¾	27¾	27¾	
C Util 9.24	360	$27⅝	27⅝	27⅝	—⅜
Canray	2000	180	180	180	—5
Canron A	334	$27¼	27¼	27¼	—⅛
Caron 6 pr	25	$110	110	110	+10
Cara	200	$10⅝	10⅝	10⅝	
Carl OK	5325	$5⅛	5	5⅛	+⅛
Carma A	2400	$12¼	11⅞	12	
Carrier JD	z15	300	300	300	
Cassiar	800	$10⅞	10⅞	10⅞	—⅛
Cassidy L	340	$5⅛	5⅛	5⅛	—⅜
Celanese	2125	$5¼	5⅛	5¼	+⅛
Cenex	3871	230	222	222	—12
Cent Pat	2000	188	180	188	—2
Chncir	800	330	325	325	—5
Chib Kay	500	10	10	10	
Chib M	1500	40	40	40	—3
Chieftan D	2900	$40	39½	40	+1
Chieftain p	50	$150	150	150	+6
Chrysler	1102	$11¼	11⅛	11⅛	—⅛
CHUM	z10	$11¾	11¾	11¾	
CHUM B	z80	$11½	11½	11½	
Coch Will	z300	51	51	51	
Comb Met	14500	38	37	37	—1
Cominco	3627	$37⅝	37	37	—1
Cominco A	200	$27¼	27¼	27¼	+⅛
C Holiday I	z100				
Comtech	1350	260	255	260	+5
Conduit A	300	455	455	455	+5
Conuco Ltd	9100	$6	6	6	+⅛
Con Bath A	3106	$13¾	13	13⅛	+⅛
Con Bath p	z50	$18⅞	18⅞	18⅞	
Con Fardy	1154	340	335	340	
C Durham	3700	140	135	135	—5
C Marben	10000	69	68	68	—1
Cons Prof	5000	33	33	33	+1½
C Rambler	2700	220	216	220	—5
Con Textile	500	$5⅛	5⅛	5⅛	
Con Distrb	4435	$12½	12⅛	12⅛	—⅜
Cons Gas	2780	$21⅞	21¾	21¾	—⅛
Con Gas B	z15	$75⅛	75⅛	75⅛	
Con Gas D	800	$28¾	28¾	28¾	—¼
Conwest	200	$6	6	6	
Corby vt	100	$26⅝	26⅝	26⅝	—⅛
Coseka R	30404	$7⅝	7½	7½	—⅜
Costain Ltd	100	$13¼	13¼	13¼	
Craigmt	1200	$6¾	6⅝	6⅝	
Crain R L	300	$12¾	12¾	12¾	+⅛
Crestbrk	900	$14⅜	14⅛	14⅛	—¼
C Zelrba A	248	$23	22⅞	22⅞	—⅛
Crush Intl	1100	$11¾	11¾	11¾	+¼
Cyprus	3300	$16¼	16	16	—¼
Czar Res	4050	$8¼	8¼	8¼	
D to G					
DRG Ltd A	1700	$6⅝	6⅝	6⅝	
Dalmy A	z50	$10	10	10	
Daon Dev	1400	$11¾	11½	11⅝	+⅛
Daon 8⅝ p	500	$9⅝	9⅝	9⅝	+⅛
Datline	400	$8	8	8	
D Eldona	2000	125	125	125	—2
Delhi Pac	4000	38	35	35	—4
Denison	2975	$20⅞	20⅝	20⅝	—⅜
Dicknsn	1300	$6½	6½	6½	—⅛
Digtech	10200	490	480	490	+20
Doman I	900	$8½	8⅜	8⅜	—⅛
Dome Mine	100	$99½	99½	99½	
Dome Pete	7930	$127½	125½	127½	+1
D Bridge	2525	$31½	31	31½	
D Explor	19100	26	25½	25½	—1
Dofasco A	46485	$34¾	34¼	34½	+⅜
Dom Store	1750	$18½	18¼	18¼	—¼
D Textie	200	$14½	14⅜	14⅜	—⅛
Domtar	1505	$25	24¾	24⅞	
Dunde Pal	1000	43	43	43	—2
Du Pont	740	$21	20¾	20¾	—¼
Dynamar	7100	165	162	162	—2
E-L Fin	100	$12¾	12¾	12¾	
East Mal	400	185	180	180	
Econ Inv	z75	$18¼	18¼	18¼	
Ego Res	8200	370	355	355	—15
Electro K	z100	47	47	47	
Elhm A	1925	$5⅝	5⅜	5½	
Emco	1600	$10⅜	10¼	10¼	—⅛
Emco w	2050	350	345	350	+15
Falcon C	14030	$8	7¾	7⅞	—⅛
Flbrg Nik A	5980	$55⅜	55	55	+¼
Fed Ind A	3000	$7⅞	7½	7⅝	—¼
Fidelity Tr	100	$5½	5½	5½	
Firan Gndl	z300	77	77	77	
Fireco SA	200	340	340	340	+5
F City F wt	200	405	405	405	+5
F Cty Tr C	550	$8¼	8¼	8¼	+⅛
Foodex p	3100	$8	8	8	
F Sea A pr	100	$9½	9½	9½	
Francana	9250	$11¼	10½	11	+½
Fraser A	z15	$15⅝	15⅝	15⅝	
Fruehauf	1600	$11¼	11¼	11¼	+¼
GM Res	1540	460	455	460	—15
GSW Cl A	100	$8	8	8	
GSW Cl B	200	$8	8	8	
Gaz Metr	535	$6⅜	6⅜	6⅜	
Gen Baker	200	$6½	6½	6½	
G Distrb A	100	$9	9	9	
GMC	946	$67½	66¾	67½	+½
Genstar L	4910	$42	41⅜	42	+¼
Giant Yk	1400	$11⅛	10¾	11⅛	+⅜
Gibraltar	23950	$8¼	7⅞	7⅞	—⅜
Goldund M	5500	65	64	65	
Goodyear p	z50	$33¼	33	33	
Graft G	200	$43½	43½	43½	
Granduc	2700	128	115	115	—9
Gt Oil Sds	3153	$15¾	15⅜	15½	+⅛
G L Nickl	2050	65	65	65	—4
GL Forest	1910	$47¼	47	47	—¼
GL For w	1390	$14	14	14	—⅛
GN Fin	10100	275	260	270	+15
GNGas A p	100	$18⅜	18⅜	18⅜	+⅜
Gt West S	600	330	330	330	—10
G West wt	2000	75	65	65	—11
Greyhnd	1220	$20¾	20½	20¾	+¼
Guar Trst	400	$8	8	8	—½
Guar Tr p	100	$20¼	20¼	20¼	—¼
Gulf Can	3756	$47½	47¼	47½	+⅛
Gulfstrem	59076	71	69	70	
H to L					
HCI Hldg	200	$11½	11½	11½	+⅛
Halifax D	225	300	300	300	—15
H Group A	1300	425	420	420	—20
Hard Crp A	500	345	330	330	—15
Hard Crp C	650	310	310	310	
Harlequin	1150	$15½	15⅜	15⅜	—⅛
H Wood	2000	170	165	170	
Hatleigh A	140	$6½	6½	6½	
Hatleigh B	z20	$6¼	6¼	6¼	
Hawker A	2955	$12	11⅞	11⅞	—¼
Hayes D	446	$12⅝	12½	12½	—¼
Hedway A	100	$5	5	5	—⅛
Highmont	12950	$5⅛	495	5	
Home A	875	$54¼	54⅛	54¼	—¼
H Bramor	300	430	430	430	+10
H Bay Mng	1681	$21¾	21½	21¾	+¼
H Bay Co	12017	$27⅞	27⅛	27⅞	—¼
HBC pr	2542	$23⅞	23⅝	23¾	
HB Oil Gas	920	$62¼	62¼	62¼	—⅜
Husky Oil	1894	$53⅛	52½	53⅛	+⅜
Husky A pr	z91	$43	43	43	
Husky B pr	z8	$43	43	43	
Husky E w	400	$32	32	32	+1
Hydra Ex	z20	40	40	40	
IAC	2600	$18⅛	17¾	18	
IU Intl	13350	$15	14⅞	14⅞	
Imasco	150	$39½	39½	39½	
Imp Gen	1400	$19	18¾	19	+¼
Imp Oil A	14799	$27½	27¼	27½	+⅛
Imp Oil B	z44	$27⅛	27⅛	27⅛	
Inco	34966	$23⅞	23⅝	23⅞	+⅛
Indal	2900	$14⅞	14¾	14¾	—⅛
Indusmin	150	$20½	20½	20½	+½
Inglis	100	$13⅝	13⅝	13⅝	
Inland Gas	625	$12½	12¼	12½	
Inlnd G 10p	z50	$28	28	28	
Inter-City	26540	$9⅜	9⅛	9⅜	+¼
Inter C B p	100	$19	19	19	—¼
Inter C B w	2100	$6	6	6	
Int Div	z75	300	300	300	
Intrmetco	300	$15	15	15	
IBM	97	$351	347	351	+3
Int Mogul	725	$5⅞	5¾	5¾	—¼
Int Pipe A	6400	$19	18¾	18⅞	
Ipsco	356	$20⅝	20⅝	20⅝	—¼
Irwin T A	600	395	390	390	—10
ISO	1000	246	246	246	—3
Ivaco A	900	$15⅛	15	15⅛	—⅛
Ivaco 8.85	z50	$52¼	52¼	52¼	
Jannock	6930	$23¾	23⅝	23⅝	+⅛
Jannock B	337	$15⅜	15⅛	15⅛	—⅛
Jannock w	1400	$13	12⅞	13	+¼
Jorex Ltd	10000	40	40	40	
Joutel	4500	86	86	86	
Kaiser Re	5850	$19¾	19⅝	19⅝	
Kam Kotia	3700	410	400	400	—5
Kaps Tran	2200	166	163	163	—4
Keeprite B	400	$14⅝	14½	14½	—¼
Kelly D A	z10	$8½	8½	8½	
Kerr A A	9150	$9⅞	9⅝	9¾	+⅛
Labatt A	1830	$20⅜	20¼	20¼	—¼
Lacana	13250	$5⅜	5⅜	5⅜	
Laidlaw A	1700	$12⅛	12⅛	12⅛	+⅛
L Ont Cem	1600	$5⅞	5¾	5⅞	+⅛
L Shore	2300	325	305	325	+20
Lasitr Km	2000	81	81	81	+1
Laurasia	3000	29½	29½	29½	+½
Lau Fin p	2573	$14¾	14⅝	14¾	+¼
Lava Cap	8700	89	87	87	—1
Leigh Inst	z139	$9¾	9½	9¾	
Liberian	1000	$8⅛	8⅛	8⅛	—⅛
LL Lac	244	290	290	290	
Lob Co A	400	455	450	455	—5
Lob Co B	500	440	440	440	
Lob Co pr	125	$29¾	29¾	29¾	+¾
Lob Ltd A p	z30	$18½	18½	18½	
Lob Ltd B p	z5	$19⅛	19⅛	19⅛	
Lochiel	1100	370	370	370	—5
Loeb M	322	$10⅞	10⅞	10⅞	+⅜
Lytton M	1110	30	30	30	
M to O					
MICC	2400	$11¼	11	11	—¼
MICC A	z80	$26⅝	26½	26½	
MICC 8⅝	1000	$25½	25½	25½	+¼
Micc 8 p	z50	$26¼	26¼	26¼	
Maclarn A	300	$18¼	18	18	—⅛
Maclarn B	600	$19	19	19	—⅛
MB Ltd	8508	$22½	22⅜	22⅜	—¼
Madeline	1047	165	165	165	—5
Madsen	2600	89	87	89	+2
Magna A	700	$13⅝	13⅝	13⅝	
Magnason	z15	315	315	315	
Majstc Wil	800	320	320	320	—5
Man Bar	5051	67	66	67	
Maritime	264	$25⅞	25⅞	25⅞	+⅛
Martim A p	100	$9½	9½	9½	
Mar T 860	909	$10½	10½	10½	
Mar T 940	z105	$10⅜	10⅜	10⅜	
Mar T 765	1000	$10⅜	10⅜	10⅜	
Markel F	600	$7⅛	7⅛	7⅛	
Mark Spnc	5000	$7⅞	7¾	7⅞	+⅛
Mass Fer	4205	$13⅜	13¼	13¼	—⅛
Mas F A	350	$20¼	20⅛	20¼	+⅛
Mas F B	1160	$19⅝	19½	19⅝	
Matchan	9500	19½	15	17	+2
Mc Adam	1600	38	35	35	—4
McGraw H	2000	$9⅝	9½	9⅝	
Mc Intyre	1985	$46¾	46	46	—¼
McLaghln	500	$10⅞	10½	10½	—⅜
McLghl 9 p	100	$21⅝	21⅝	21⅝	+¼
Melcor	100	$13¼	13¼	13¼	—¼
Mentor	3500	335	325	330	
Mercantil	3035	$15⅛	15	15⅛	
Merland E	5440	$10⅜	10⅛	10¼	—⅛
Met Str 67p	z30	$15⅞	15⅞	15⅞	
Mex LP pr	130	$5½	5½	5½	—½
Midcon	100	150	150	150	—5
Minrl Res	32431	235	215	235	+20
Moffat A	1000	$11¼	11¼	11¼	—¼
Molson A	570	$25½	25½	25½	
Monenco A	400	$13	12⅞	13	
Mtl Trust	1150	$19½	19½	19½	
Moore	7360	$38⅜	38¼	38¼	
Murphy	1300	$15⅝	15¼	15⅝	—¼
N B Cook	1500	310	305	305	—5
NBU Mine	15328	204	195	200	+4
NBU Miner	57315	5	3	4½	+½
Nat Drug	580	$12¾	12¾	12¾	+⅛
Nat Drug p	z75	$12½	12½	12½	
Nat Pete	3350	87	85	87	
Nat Sea A	z75	$21	21	21	
Nat Trust	100	$22¾	22¾	22¾	
Nemco	7000	265	260	260	—5
Neomar	3542	210	210	210	
NB Tel	600	$22½	22½	22½	
NB Tel 1.85	z43	$22¼	21⅞	22¼	
N Kelore	3000	15	15	15	—1
N Provid D	z200	53	53	53	
N Que Ragl	2100	235	232	232	+2
Nfld Tel	100	$11⅝	11⅝	11⅝	—⅛
Nfld Te 575	z52	$21¼	21¼	21¼	
Noranda A	17873	$42¾	42⅛	42¼	—⅜
Norbaska	5500	42	41	41	—1
Norcen	15983	$20⅝	20¼	20¼	—⅛
Norcn 150	450	$31½	31½	31½	—½
Nordair A	100	$15½	15½	15½	+½
Norlex	4000	10	10	10	
Normick P	400	$7⅝	7½	7⅝	
NC Oils	500	$12¼	12¼	12¼	
Nor Tel	2452	$45⅛	45	45	
NTecm B w	320	$23⅝	23⅝	23⅝	
Northgat	1700	$7	6⅞	6⅞	—⅛
Northld	500	19½	19½	19½	+1½
NW Util p	600	$50¼	50	50	+1½
Nowsco W	z15	$27⅜	27⅜	27⅜	
Nu-Wst A	2650	$16⅛	15⅞	15⅞	—⅛
Nu-Wst p	200	$19¾	19¾	19¾	—⅜
Nu-Wst B p	550	$19¾	19⅝	19⅝	—⅛
Numac	1960	$31⅞	31½	31¾	—⅛
Oakwood P	4350	$6¾	6⅝	6⅝	—⅛
Obrien	3015	164	161	164	
Ocelot B	7275	$14⅞	14⅝	14¾	
Onaping	3200	117	113	115	—2
Oshawa A	3205	$8⅝	8½	8⅝	+⅛
Oxford A	300	$16¼	16¼	16¼	
P to S					
Pac Coper	4000	186	185	185	+10
Page Pet	6900	$14¼	13⅝	13¾	—¼
Page Pet 7	200	$20	20	20	
Paloma P	z76	$5⅞	5⅞	5⅞	
Pamour A	300	$6	6	6	+⅛
Pancana I	200	130	130	130	—5
PanCan P	1198	$48	48	48	+⅛
Paulin A	200	$5¼	5⅛	5¼	+⅛
Pedlar Ind	100	$14	14	14	+2
Pembina	1900	$8⅞	8¾	8⅞	
Pennant	32663	180	169	171	+4
Penningtn	400	$5¾	5¾	5¾	
P Jewl A	500	$15⅞	15⅝	15⅝	—⅛
Petrofina	2150	$29½	29¼	29½	
Peyto Oils	2900	$10¾	10¾	10¾	—⅜
Photo Eng	100	$38	38	38	+½
Pine Point	5250	$34¾	34	34⅛	+⅛
Place G	7750	340	330	335	
Placer	2122	$27	26⅝	26⅝	—⅞
Pominex	5500	72	71	71	—4
Pop Shops	2200	385	380	385	
Powr Corp	500	$25⅝	25⅝	25⅝	+⅛
Precamb	9400	335	330	330	—5
Pre Cable	1500	$11½	11¼	11½	+⅜
Preston	1800	$18	18	18	—¼
Prov B Can	200	$16⅛	16	16⅛	+⅛
QMG Hldg	7700	114	112	114	—1
Qasar Pet	400	$11¼	11¼	11¼	
Que Man	500	43	43	43	
Que Sturg	1504	149	149	149	+2
Ram	1000	$8⅞	8⅞	8⅞	—⅜
Ranger	24575	$22⅝	22⅛	22⅛	—⅛
Rank Org	1400	$6½	6⅜	6½	—⅛
Rayrock	1200	197	195	195	
Readers D	100	$8⅞	8⅞	8⅞	+⅛
Redpath	300	$14⅜	14⅜	14⅜	+⅛
Redstone	6000	50	50	50	
Reed Pap A	5600	$9¾	9⅝	9⅝	—⅛
R Sth A	7090	$9	9	9	+¼
Reichhold	975	$13¼	13¼	13¼	
Reich 7¼ p	450	$17⅛	17⅛	17⅛	—¼
Reich wt	1122	$9¼	9⅛	9¼	
Reitman	1400	$19	19	19	
Reitman A	1031	$19½	19½	19½	+¼
Res Servic	4600	390	380	380	—10
Revelstk	382	$11	10¾	11	+⅜
Revnu Prp	11070	174	172	173	—2
Rileys D	100	160	160	160	+5
Rio Algom	527	$33⅜	33⅛	33¼	—¼
R Little	220	260	260	260	+5
R Little A	120	290	290	290	+25
Rolland	z10	$8½	8½	8½	
Roman	1400	$27	26⅝	26¾	
Ronyx Cor	4800	395	390	395	—5
Rothm A p	z10	$87	87	87	
Rothm 2p	550	$17¼	17⅛	17¼	+¼
Royal Bnk	7586	$40½	40¼	40½	
Ry Trustco	3299	$16⅛	15⅞	16	—¼
Russel H	2680	$14⅜	14⅛	14⅛	—¼
St Fabien	9000	18	18	18	
Sceptre	9200	$7⅛	7	7	
Schneid	z50	$11½	11½	11½	
Scintrex	700	410	410	410	
Scot Paper	350	$11¼	11¼	11¼	—¼
Scot York	2360	$8⅛	8	8	—⅛
Scotts A	200	$12¼	12¼	12¼	+¼
Seagram	3185	$37¼	37⅛	37¼	+⅛
Seaway pr	2325	480	465	480	+5
Seaway w	z37	18	18	18	
Seco Cem	500	$9¼	9¼	9¼	
Selkirk A	z10	$18¾	18¾	18¾	
Shaw Pipe	100	$12¾	12¾	12¾	—¼
Shell Can	8843	$18½	18¼	18⅜	
Sherritt A	12742	$11½	11⅛	11¼	
Silvana Mn	200	245	245	245	—5
Silvmq	3000	22	21	21	—1
Silverwd A	1110	$12¼	12	12¼	+¼
Simco Eri	9300	395	375	395	+20
Simpsons	2525	290	285	285	—5
Simpsn S A	3214	$8⅞	8⅞	8⅞	—⅛
Simpsn S B	886	$8⅞	8¾	8¾	
Sklar M	100	277	277	277	
Skye Res	1300	$6⅝	6½	6½	
Slater Stl	1495	$18⅞	18⅝	18⅝	—¼
Slater B pr	z17	$14¾	14¾	14¾	
Southm	915	$28	28	28	+¼
Spar Aero	1300	$12¼	12	12	
Spar Aero p	100	$23½	23½	23½	—¾
Spooner	z400	70	70	70	
Stelco A	4747	$29⅜	29⅛	29⅜	+⅜
Steep R	2720	410	400	400	—10
Strathrn A	700	200	200	200	—5
Sud Cont	2000	33½	33½	33½	—½
Sulpetro B	3050	$11⅝	11½	11½	—¼
Sullivan A	150	225	225	225	+5
Sunbrst E	2000	10	10	10	
Surpass C	100	$9	9	9	
T to Z					
Teck Cor A	2611	$14¼	14	14¼	—¼
Teck Cor B	11121	$13⅝	13½	13⅝	—¼
Teledyne	2400	$9	8¾	9	+¼
Tex Can	1305	$61	61	61	—¼
Txsglf	4200	$26⅞	26	26¼	—½
Thd CG Inv	300	$15¾	15¾	15¾	
Thom L	z167	33	33	33	
Thom N A	1278	$17	16⅞	17	+¼
Thom N pr	z50	$44¼	44¼	44¼	
Tombill	1000	68	68	68	+1
Tone Craft	900	$8½	8	8½	+½
Tor Dm Bk	5366	$23	22½	23	+½
Tor Sun	100	$14¼	14¼	14¼	+⅛
Torstar B	700	$19¾	19⅝	19⅝	
Total Pet	11910	$22⅝	22⅜	22½	—⅛
Totl Pet w	895	$15	14⅞	14⅞	—⅛
Traders A	1016	$17¾	17⅝	17¾	—⅛
Traders 5p	z40	$24¼	24¼	24¼	
Trader A p	z50	$24	24	24	
Trader B p	200	$27	27	27	+¼
Tr 10¼	200	$11¼	11¼	11¼	—⅛
Trade 7½ p	z108	$45¾	45¾	45¾	
TrCan Res	27800	275	266	274	+4
Trns Mt A	12510	$10⅞	10⅝	10⅞	
TrCan PL	3160	$19¾	19⅝	19⅝	+⅛
TrCan B pr	z10	$39	39	39	
Travlway	200	$16¾	16⅝	16⅝	+⅛
Treco Inc	240	$5¾	5⅝	5¾	
Trimac A	1375	$30⅜	30	30⅜	—⅛
Trimac wt	1400	$21½	21	21¼	+⅛
Trin Chib	3000	12	12	12	
Trinity Res	6600	$7	6¾	6¾	—⅛
Trizec Crp	800	$21	21	21	—⅛
Tru-Wall	z134	73	73	73	
Turbo Cl A	z48	$11	10⅝	10⅝	
Turbo Cl B	387	$10⅝	10⅝	10⅝	+⅛
Ulster Pet	36166	345	330	340	
Unicorp F	120	272	272	272	+4
UGas A	7219	$11	10⅞	11	
UGas 5½	z25	$38¼	38¼	38¼	
UGas 8¾	430	$26½	26¼	26¼	+¼
Union Oil	566	$22⅛	22	22⅛	+⅛
U Canso	4550	$10	9⅞	9⅞	+⅛
Un Corp	200	$16½	16½	16½	
U Keno	1000	$13⅞	13½	13⅞	+⅜
U Siscoe	6382	$9¼	8⅞	9⅛	—⅛
Un Tire A	1500	270	270	270	+10
UW OG	3000	142	135	135	—10
VGM Trsco	10200	$7⅜	7⅜	7⅜	—⅛
VS Serv	z70	$6⅞	6⅞	6⅞	
Van Der	3100	$5	5	5	
Venpower	650	260	240	260	+30
Verstl Cor	3700	$14⅜	14⅛	14⅛	+⅛
Verstl Cor p	1500	$15⅜	15¼	15⅜	
Verstl C w	3800	430	415	430	+5
Vestgron	1300	$13¾	13¾	13¾	—⅛
Vic G A	z6	$15¾	15¾	15¾	
Villcentre	500	$7⅛	7⅛	7⅛	—⅛
Voyager P	600	$24	24	24	
WCI Can	100	$17	17	17	
Wainoco O	z5	$22¾	22¾	22¾	
Wajax A	1850	$15	14¾	15	+⅛
Walk GW A	3005	$43½	43¼	43½	+⅛
Wardair	350	450	450	450	
Warn Can	600	$10	10	10	
Wrlntn	26950	180	167	167	—13
Weldwod	795	$22	21⅞	21⅞	—⅛
Wstburne	3800	$43	42½	42¾	
Wcoast Pt	2250	$15⅝	15½	15½	
W Pet A p	200	$31	31	31	
Wcoast T	11025	$13⅜	13¼	13¼	—⅛
Wcost 8½ p	z50	$53¾	53¾	53¾	
Wcoast w	8925	415	410	415	
West Mine	8400	$5⅝	5½	5⅝	+⅛
Westfield	600	420	420	420	—10
Weston	1010	$24	23¾	23¾	—¼
Wstn 4½ p	z2	$55¾	55¾	55¾	
Wstn 6pr	z2	$77½	77½	77½	
Whonok A	800	$12¼	12¼	12¼	—⅛
Willroy	800	275	275	275	
Wix Corp	100	$7⅛	7⅛	7⅛	
Woodwd A	1250	$22¾	22⅝	22⅝	+⅛
Wrlwid	100	$8½	8½	8½	—¼
Wr Harg	z25	112	112	112	
Yk Bear	5900	$6⅝	6½	6⅝	+⅛
Y Lambton	z468	58	58	58	
Zellers A	200	$10½	10½	10½	+½
Zellers 4½	z18	$38¼	38¼	38¼	
Trust Units					
BBC R un	500	$17⅝	17½	17½	
BM-Rt un	11055	$12⅝	12½	12½	—¼
C Perm un	1000	$8¼	8¼	8¼	
C Realty u	2560	$9⅛	9	9	—⅛
TD Realty	410	$27	26⅞	27	

today's markets

Toronto

TORONTO (CP) — The Toronto stock market was mixed in moderate mid-afternoon trading today.

Among industrials, Cominco fell 1 to $37, Aquitaine of Canada ¾ to $27¾, MacLaren Power A ½ to $18, Texagulf Inc. ½ to $26¼ and Noranda Mines A ⅜ to $42¼.

Dome Petroleum rose 1 to $127½, General Motors ½ to $67½, Tonecraft Ltd. ½ to $8½, Toronto Dominion Bank ½ to $23 and Falconbridge Nickel A ¼ to $55.

Placer Development declined ⅞ to $26⅝, Denison Mines ⅜ to $20⅝ and Gibraltar Mines ⅜ to $7⅞. Giant Yelowknife Mines advanced ⅜ to $11⅛ and United Keno Hill ⅜ to $13⅞.

Sulpetro B was down ½ to $11¼, Ram Petroleums ⅜ to $8⅞ and Peyto Oils ⅜ to $10¾. Chieftain Development was up 1 to $40 and Canadian Superior Oil ⅞ to $116.

New York

NEW YORK (AP) — The stock market eked out a small gain in quiet trading, coming off a two-week decline.

In the economic news, the government reported that new orders for durable goods declined 2.5 per cent last month.

Other than that development, which had little impact on the market, analysts noted a generally quiet news background.

Caesars World, which traded recently at record highs, tumbled 10½ to $66. The company said the selling pressure appeared to stem from an article about it in Sunday's Philadelphia Enquirer.

Montreal

MONTREAL (CP) — Prices were mixed in light-to-moderate afternoon trading on the Montreal Stock Exchange Monday, with the 85-stock composite index inching up 0.35 to 248.43.

Volume at 3 p.m. EST was 174,164 shares traded, compared with 310,328 shares traded up to the same time Friday.

London

LONDON (Reuter) — The London stock market was mixed at the close of light trading.

The Financial Times Index of 30 industrials closed at 536.0, off 2.7.

Oils, banks and insurance stocks gained, golds were steady and industrials mixed.

VANCOUVER

VANCOUVER (CP) — Prices were down in moderately-active trading on the Vancouver Stock Exchange today.

In the industrials, Hal Roach Studios was down .25 to $3.10 on 2,600 shares, Auto Marine Electric was unchanged at $6 on 2,000 shares, Ardiem Industrial Corp. was unchanged at .16 on 1,000 shares and Balco Industries was up ½ at $14 on 1,000 shares. Interpublishing was unchanged at $4.35 and Daon Development Corp. was down ⅛ to $11½.

On the resource and development board, Robert Mines Ltd. was unchanged at .50 on 25,000 shares, David Minerals Ltd. was up .05 to $2.25 on 22,300 shares, Con-Am Resources was unchanged at $1.30 on 19,100 shares and Quatsino Copper-Gold was up .01 at .61 on 19,000 shares. Plains Petroleum was up .01 to .65 and Cosmos Resources was down .08 to $1.05.

On the curb exchange, Taurus Resources was unchanged at .55 on 304,000 shares, Beach Gold Mines was down .01 to .36 on 36,000 shares, El Coco Exploration Ltd. was unchanged at $2.05 on 21,100 shares and Cold Lake Resources was up .15 to $1.20 on 18,000 shares. Northern Lights was down .02 to .16 and Aurus Mining Ltd. was down ½ cent to 43½ cents.

Early Quotes

By The Canadian Press

Following are 10:15 a.m. PST prices on a selected list of stocks provided by the Vancouver Stock Exchange. Net change is from previous day's close.

Stock	Sales	High	Low	10:15	Ch'ge
Resource and Development					
Robert	25000	50	50	50	
David	20300	230	220	230	+10
Qtsino	19000	63	60	61	+1
Con Am	18400	131	130	130	
Plains P	13500	66	64	65	+1
G Bound	12500	25	25	25	+3
Carolin	12310	670	645	650	+10
U mcfie	12000	68	65	65	+2
Sov Met	11000	60	59	59	—1
Cinola	10900	430	405	410	—25
INDUSTRIALS					
H Roach	1700	325	325	325	—10
Ardiem	1000	16	16	16	
Intrpub	418	435	435	435	
Daon Dv	400	$11½	11½	11½	—⅛
Balco	400	$14	14	14	+½
Cdn Jvln	111	125	125	125	—14

$ Exchange

IN VICTORIA today purchase of U.S. funds in terms of Canadian dollars is 1.1345 for cash, 1.1360 for cheques and 1.0945 for coins. Selling rates are 1.1465 for cash and 1.1460 for cheques.

IN MONTREAL, the U.S. dollar in terms of Canadian funds at noon today was up 1/100 at $1.1418. Pound sterling was down 3/20 at $2.3658.

IN NEW YORK, the Canadian dollar was unchanged at $0.8758 and pound sterling was down 3/20 at $2.0720.

Metals

LONDON (CP) — Closing metal prices Monday in pounds sterling a metric ton: silver in pence a troy ounce.

Copper spot 984-984.5; copper future 991-991.5.

Tin spot 7,410-7,430; tin future 7,100-7,110.

Lead spot 529-531; lead future 505-506.

Zinc spot 373.5-375; zinc future 385.5-386.5.

Silver spot 355.6-356.1; silver future 365.2-365.5.

Aluminium spot 768-772; aluminium future 756-757.

London

LONDON (CP) — Closing stock quotations Monday in new pence unless pounds are indicated, x-indicates that quotations includes dollar premium based on latest conversion rate, 0.8099.

Associated Brit Foods 77, Babcock and Wilcox 177, Bass Charrington 227, BICC 151½, xBlyvoors 460, BOC International 74¾, Boots 230½, Bowater 200z, Brit Am Tob 314½, Brit Assets Trust 83½, Brit Petroleum 11 31-32, xBroken Hill Prop 506⅛, Buffels 12 1-16, Burmah Oil 122, xCanadian Pac 14⅞, xCharter Cons 163½, Cons Gold 236½, Courtaulds 107, De Beers 370, Distillers 236, Dunlop 72, EMI 131½, xF.S. Geduld 22 11-16, Gen Elec 419½, Glaxo 509½, Grand Metropolitan Hotels 170¾, Gr Un Stores A 420, Guest Keen 283½, Hawker Siddeley 256, Hoover A 179½, ICI 401½, Imp Tob 104¼, xIntl Thomson 401½, Kloof 940, Marks and Spencer 126, Metal Box 328, Minorco 195½, xPhillips 750, Pilkington Bros 387½, Plessey 106, Rank A 274, Rio Tinto Zinc 329½, Roan Consol 131, Sel Trust 538, Second Scott Inv 111¾, Shell T and T 762½, Tanganyika 183½, Thorn 464, Tube Investments 410, Ultramar 310½, Unilever 618, Union Corp 326, Vaals 22 15-16, Vickers 198½, Western Driefontein 31¼, Western Deep Level 11⅛, xWest Mines 118⅝, W Holding 29 9-16, Woolworth 82¼, Zambian Copper 13⅜.

Cattle

CALGARY (CP) — Monday's sales of 47 head at the Calgary public stockyards consisted mainly of a light run of slaughter cows and bologna bulls

Trade was active from local buyers with prices $1 higher on bologna bulls and steady on slaughter cows.

D1-2 cows 62-66.50, D3-5 54-62. Good bulls 75-80.

Feeder cattle prices quoted are Friday's close. Good feeder steers over 900 pounds 80-86.50, over 800 pounds 80-102, 700-800 pounds 92.50-102.50. Good feeder heifers over 700 pounds 92.50-105, 600-700 pounds 100-110. Feeder cows 65-75. Good stock steer calves 500-600 pounds 110-126, 400-500 pounds 110-128. Good stock heifer calves 400-500 pounds 00-113, 300-400 pounds 100-113.

Foreign Exchange

MONTREAL (CP) — Monday's foreign exchange nominal selling rates at 11 a.m. supplied by the Bank of Montreal in Canadian funds. (These rates are called nominal because they fluctuate during the day and vary at each bank. x-Fixed monthly rate):

Australia dollar 1.2755, Austria schilling .0822, Bahamas dollar 1.1600, Barbados dollar .5850, Belgium cnv franc .03795, Bermuda dollar 1.1600, Brazil cruziero .0654, xBulgaria lev 1.329, China renminbi .7350, xColombia peso .0362, xCzechoslovakia crown .2300, Denmark krone .2177, East Caribbean dollar .4350, France franc .2627, Germany mark .6025, Greece drachma .0400, Hong Kong dollar .2227, India rupee .1475, Italy lira .001350, Jamaica dollar .6700, Japan yen .005240, Kuwait dinar 4.1100, Mexico peso 0.0530, Netherland guilder .5560, N.Z. dollar 1.2080, Norway krone .2225, xPoland zloty .0382, Portugal escudo .0290, xRomania leu .2576, Saudi Arabia riyal .4400, Singapore dollar .5195, South Africa rand 1.3550, Spain peseta .01680, Sweden krona .2600, Switzerland franc .6665, Trin-Tob dollar .4900, U.K. pound 2.3625, U.S. dollar 1.1424, xURSS ruble 1.7089, Venezuela bolivar .2353.

Nickel Demand Growing

TORONTO (CP) — Increased demand for nickel means world inventories will drop drastically over the next four or five months and could reach danger levels by the third quarter of 1979, says the president of Falconbridge Nickel Mines Ltd.

Marsh Cooper told the annual meeting that consumer purchases are high while production has been reduced.

He said the company's Sudbury plant now is operating at 50-per-cent capacity and this may be increased as mine production grows.

Granisle Expansion Slated

VANCOUVER (UPC) — Noranda Mines Ltd. plans a $19 million expansion project at its copper division near Granisle, which will ensure operation of the mine for about nine years.

Noranda said the expansion program would increase daily production of copper at the plant from 15,000 tons to 17,000 tons by 1980 and create 50 new jobs in the community by 1981. The operation now employs 280 workers.

The mining corporation said $12 million would be spent on equipment to expand the pit operation and increase mining of ore and waste rock from 27,500 tons per day to 55,000 tons by 1981.

Gold

LONDON (AP) — Closing gold prices Monday in U.S. dollars an ounce:

London 236.875, Paris 241.14, Frankfurt 237.22, Zurich 236.875, Hong Hong 234.75.

FINAL CHECK is made on the Tilt-N-Lift auto hoist by Floyd Russell, left, and Ray Brilts preparatory to giving the final go-ahead for fabrication of the units by Paterson-Boyd Manufacturig Co. of Regina.

OFFICE SPACE WITH A DIFFERENCE
Downtown Victoria
A private office complete with secretarial services and management for a flat rate per month
For further details— please call: 381-5334
EXECUTIVE SECRETARIAL SERVICES

WATERFRONT RESORT
★ Hotel — 24 rooms
★ Marina — berth 100 boats
★ English Pub ★ Cocktail Lounge
★ Dance Floor ★ Superb Dining Room
★ Mini Convention Facilities
★ Tennis Courts ★ Residence
★ Staff Quarters for 25 Employees
Full price $1,250,000. Try your terms!
See PETER BROWN of
P. R. BROWN & SONS LTD.
762 Fort Street 4-24 385-3435

THE SCOTT BUILDING
(CORNER HILLSIDE & DOUGLAS ST.)
9,000 SQ. FT. OF SPACE IN PRESTIGE OFFICE/COMMERCIAL BUILDING
Located within minutes of downtown and access to all quadrants of the City and Highway 1 and 17
● 3,000 Sq. Ft. Second Floor
● 6,000 Sq. Ft. Third Floor (can be divided)
Attractive rent includes: All Utilities
Ample Private Parking — Elevator Service
Bus at Door.
APPLY:
BELMONT MANAGEMENT LTD.
656-5566

FAIRFIELD
$29,500!
Excellent well-established grocery business in high traffic count area. Steady clientele. 1500 sq. ft. developed area with over 800 sq. ft. storage. Good lease. Rent very reasonable. $29,500. plus stock.
PRIME INVESTMENT DUPLEX
Try your offer on asking price of $64,500. Modern style, 20-year-old, up & down duplex. Central hall with private entrances. Lower 2 BR. suite returns $260.00 while you live in large, owner-style upper 3-BR. home. Located in good rental area on no-thru street close to all amenities and marina. Zoning — R3T. Inc. stoves & fridges.
PENTHOUSE TAX SHELTER
Royal Woods; 1179 sq. ft. luxury with loft, Lge. L.R. & D.R. plus spacious fully applianced kitchen, Bedrm. & balcony. Features overhung 350 sq. ft. loft for extra living area; Tudor-Style library, beautiful pool, lounges, rec. rm., sauna, workshop & tennis. Possible CCA Tax Cert. for investors. $44,750.
C.N. Montague Co. Ltd. 595-4413
E. Kolstad 642-4708 E. Russell 656-6148
4-22

Strong Profits Soft-Pedalled

NEW YORK (AP) — Corporate profits for the first three months of 1979 appear surprisingly strong but analysts say the figures might be deceptive.

While the major portion of earnings statements from the January through March period are still to be issued, several private analysts predict that first quarter after-tax profits may be at least 30 per cent higher than first quarter figures for 1978.

"The first quarter figures I've seen so far have been very strong," said Bob Lewis, an economist at Citibank.

Lewis and others say some of the figures might be deceptive because of rampant inflation, which has temporarily pushed up the value of inventories and because the comparison quarter last year was a weak one. Companies then were troubled by a country-wide coal strike and severe winter storms.

The issue of corporate profits is particularly sensitive in light of the Carter administration's emphasis on wage-price restraint. The commerce department last month issued a report showing a 26-per-cent increase in profit levels between the last quarter of 1978 and the same period in 1977.

While the administration said it had no intention of saying what was a proper level of profits, some inflation-fighters cautioned that apparent high profits would put U.S. business on trial.

W. H. Krome George, chairman of the Aluminum Company of America (Alcoa), which reported a 137-per-cent increase in profits in the first quarter of this year from the same period in 1978, reflected some of that sensitivity in his comments at an annual stockholders meeting last week.

"The mood of the times suggests that I should apologize and tell you why I'm sorry our earnings are so good," said George. "Well I'm not going to apologize. I'm proud of this performance and you should be too."

Alcoa's performance was not unique. Kaiser Aluminum and Chemical Corp. reported a 129-per-cent profits gain to $56 million and Alcan Aluminum of Canada reported a 60-per-cent gain to $98 million.

Chemical concerns also are showing sharp profit increases. Dow Chemical said its first quarter profits were up 37 per cent to $176.5 million; DuPont Co. showed a 48-per-cent increase to $248.4 million; Union Carbide profits rose 58 per cent; Stauffer Chemical's rose 16 per cent and Celanese Corp. reported a 60-per-cent increase.

DPSP Sales Booming

EDMONTON (CP) — Sales of deferred profit sharing plans (DPSPs) are booming as the April 30 deadline nears for companies whose fiscal years end Dec. 31, a spokesman for one of the main DPSP sellers says.

Brian Scott, manager of trust development for Royal Trust says there is a steady demand for the DPSPs but it's nothing like the rush by individual taxpayers to buy registered retirement savings plans (RRSPs).

Scott says professionals such as lawyers and doctors are particularly attracted to the plans. Many of them have set up professional corporations as tax shelters and use a DPSP to gain an additional tax break.

Scott says his firm's sales of DPSPs have increased 30 per cent annually during the past few years.

Originally, the plans were set up by the federal government to allow employers to offer material incentives to their best employees.

Up to $3,500 a year can be taken from profits and placed in trust for employees in addition to the $5,500 maximum that may be set aside each year in an RRSP.

The employer writes off the contributions as a business expense and the employee is not liable to tax on the benefits until he leaves the company or retires.

business

Bell Canada

Bell Canada's first-quarter profits represent "a considerable accomplishment" in the midst of a Canadian economy that was "anything but buoyant" this year, company president James Thackray said.

Thackray told the company's annual meeting of shareholders here that Bell's first-quarter profits came to $1.96 a share, up from $1.37 a year earlier. This amounted to a return of 12.2 per cent on common shares.

At an earlier news conference, Thackray said one of Bell's achievements was the success of its five-year program begun last year to expand Saudi Arabia's telephone system.

He said negotiations were under way to supply 50 per cent more equipment than originally contracted for and this would take an extra two years to fulfill.

Cyprus Anvil

Cyprus Anvil Mining Corp. has reported net earnings for 1978 of $6,985,000 or 92 cents a share, compared with $4,934,000 or 65 cents a share in 1977.

Sales were $140,211,000, compared with $126,459,000 the previous year.

The company said in its annual report that it lost nearly $4.5 million in the first half of 1978 because of falling zinc prices and lower ore grades treated, but lead and zinc prices increased and ore grades were above average in the last six months of the year.

The company opoerates a lead-zinc mine at Faro, Yukon.

AMC

Jeeps carried American Motors Corp. to record sales and profits for the first three months of this year.

AMC, which had been experiencing financial problems in recent years, said it earned $32 million for the period, the second quarter of its fiscal year, or $1.06 a share. That was a 1,099-per-cent increase from $2.67 million or nine cents a share in the 1978 quarter.

It was AMC's best three months, the company said.

Sales rose 21 per cent from $640 million to $773 million. Jeep sales climbed 41 per cent, from 44,944 to 63,436, though car sales fell 23 per cent from 47,340 to 36,307.

For the first half of the fiscal year, AMC earned $58.2 million or $1.92 a share on record sales of $1.5 billion. In the first half of 1978, earnings were $4.6 million or 15 cents a share.

Fraser Inc.

Fraser Inc. (formerly Fraser Companies Ltd.) has reported sales revenue and net earnings reached new highs during the first three months of 1979 shipments.

First-quarter shipments rose 20 per cent over last year, producing sales of $78,641,000, up 31 per cent from last year's $60,185,000, M. B. Robinson, vice-president of finance, reported.

Net earnings increased 38 per cent to $6,817,000 or 97 cents a share, compared to $4,937,000 or 70 cents a share a year ago.

Foreign exchange accounted for 58 cents a share on this year's earnings against 34 cents a share last year, Robinson said.

The favorable results are mainly a result of the weak Canadian dollar and robust markets for all products, he said.

At the annual general meeting held April 11, shareholders approved continuance of Fraser Companies Ltd. as a corporation under the Canada Business Corporations Act with the name Fraser Inc.

The continuance became effective on that date and under the Articles of Continuance, the outstanding class A shares and class B shares are reclassified as a single class of common shares.

In addition, the directors were authorized to give the shareholders a choice of receiving dividends on the common shares either as conventional cash dividends or as stock dividends of common shares equivalent in value to the cash dividends.

The directors have declared a dividend of 25 cents per share payable on June 29, 1979 in cash or common shares. This is an increase of five cents per share over the previous quarter, Robinson said.

Dom. Textiles

Third-quarter profits for Dominion Textiles Inc. were the highest for any single quarter in the company's history, company president Thomas R. Bell announced.

Profits for the quarter ended Mar. 31 were $7.7 million, or 92 cents a share, up 44 per cent from $5.4 million, or 69 cents a share for the third quarter last year.

Sales were $190.7 million, 31 per cent more than $145.7 million for the third quarter of 1978.

Bell said in the interim report to shareholders that "business conditions in Canada continue to be very favorable and all plants are operating at capacity."

Dominion Textile's capital expenditures for the year are under review and "given a continuation of stable business conditions, the more satisfactory rate of return now being realized will likely justify more investment than the average spent in the past few years," he said.

Profits for the nine months ended Mar. 31 were $15.8 million, or $1.90 a share, up 35 per cent from $11.7 million, or $1.50 a share, a year earlier.

Sales for the nine months were $478.4 million, an increase of 17.6 per cent to $406.9 million in the corresponding period in 1978.

Brunswick

Brunswick mining and Smelting Corp. Ltd. reports earnings of $25.6 million in the year ending Dec. 31, 1978 compared with $2.4 million in the preceeding 12 months.

The earnings per share last year were 75 cents and, in 1977, seven cents.

The company has reported a profit in each of the last six years, the previous high being earnings of $17.1 million, or 50 cents a share, in 1974.

PARTNER or PURCHASER

Needed immediately to develop 15,000 sq. ft. in the Shelbourne-Cedar Hill area. Reply to D. McKay 477-0171 before 5:00 p.m. weekdays or 479-6089 thereafter.

4-21

ANNUITIES

SUNLIFE'S ANNUITY RATES ARE COMPETITIVE. CONSIDER A LIFE ANNUITY INCOME AVERAGING ANNUITY REGISTERED RETIREMENT SAVINGS PLAN.

SunLife OF CANADA

CALL J. A. D. LEAMY, CLU
SALES MANAGER
814-1175 DOUGLAS — 382-3145

7-2

CONDOMINIUM MANAGEMENT

is not a side-line with us — it's our business.

R.W. HUTTON CONDOMINIUM SERVICES LTD.
1839-A FORT STREET, VICTORIA, V8R 1J6 598-5148

INSURE YOUR LIFE WITH US

★ your trips ★ your home ★ your business ★ your car

YOUR Wawanesa AGENT

Autoplan

THUNDERBIRD INSURANCE AGENCIES
102-1175 COOK ST. 385-9795 4-24 GENE POTVIN

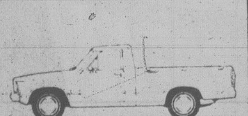

SUBURBAN RENTALS

CARS from 14^95 Per Day
plus tax and gasoline
No Mileage Charge

TRUCKS from 10.95 Per Day
plus tax and gasoline
No Mileage Charge

We also have a good selection of Motor Homes and Camper Units available for your summer vacation plans. Call now and reserve the vehicle of your choice.

Call BOB RICHARDSON, 386-6131

Ford RENT-A-TRUCK

SUBURBAN Motors Ltd.

Marquis .. Monarch .. Zephyr .. Bobcat .. Fiesta .. Capri
Lincoln .. Cougar .. Ford Trucks .. Safe Buy Used Cars

3377 DOUGLAS at SAANICH RD. 386-6131

Dealer Lic. D000863A

IF YOU REQUIRE
LOW BEDS, TRAILERS, VANS, TANKERS, FORK LIFTS, PICKUPS, FLATS WITH POWER GATES, BOOM TRUCKS
WE HAVE THEM!

Call
VICTORIA VAN AND STORAGE CO. LTD.
384-4118
FAMILY OWNED AND OPERATED
Call ROD, DOUG, BOB or JOHN SKILLINGS
Radio Equipped
517 ESQUIMALT RD.

ALLIED VAN LINES WORLD'S NO. 1 MOVER

CANADA'S No. 1 MOVER

3-29

Planning a business lunch, office meeting or any other function where you need a room with food facilities? If so, call
385-6731
INGRAHAM HOTEL
2915 DOUGLAS ST.

Savings Plus

9½ %*

WESTCOAST SAVINGS CREDIT UNION

*Paid Quarterly

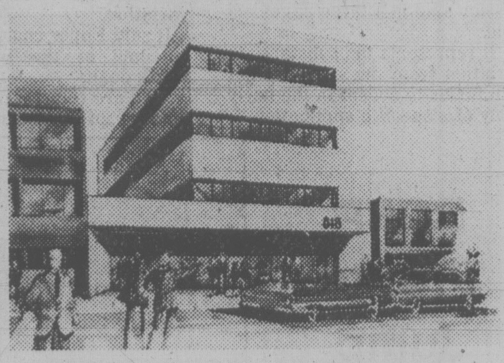

FOR SALE

PROFESSIONAL OFFICE SPACE
818 FORT STREET

Space for sale at what it would cost you to rent. Three floors (individually) at $77.50 per foot; ground floor at $110.00 per foot. This is equivalent to renting at approximately $7.00 per foot per annum triple net. (Less than the going rate for new, comparable, similarly located space.) Benefits are: property appreciation, permanency, retained improvement investments. CCA benefits, etc. Call or write with no obligation and in confidence to:

PONTEIX PROPERTIES LTD.
STE. M21, 635 Humboldt St. 595-2059 or 386-7032

4-23

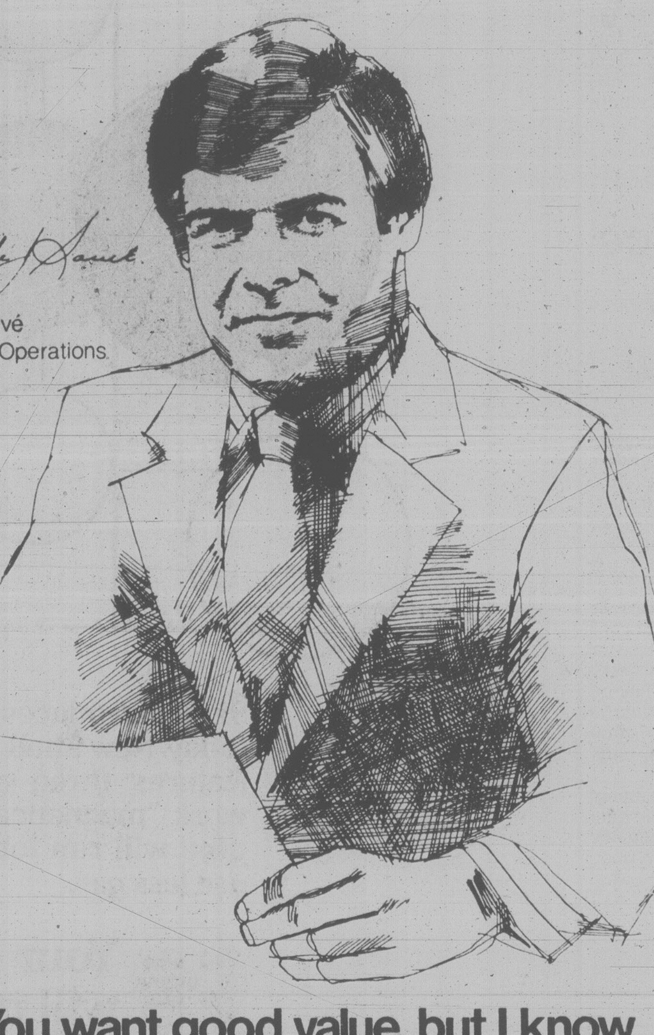

Claude Sauvé

Claude Sauvé
Director of Operations
CN Hotels

"You want good value, but I know you also expect the best possible facilities staffed by knowledgeable people. At CN Hotels, we're ready."

"We're in business to make your business travel as pleasant as possible. That means understanding the business person's needs, doing everything we can to meet those needs and at the same time, giving good value. That includes attractive convention rates, and for individual business travel, corporate rates.

You'll find our attitude reflected in every one of our hotels. Our people are courteous and attentive. Our dining rooms are often favourites with locals as well as visitors. And our hotels feature lively night spots or quiet, friendly corners. It's your choice.

Because we cater to business people, we maintain excellent facilities for business meetings, sales presentations, seminars or full-scale conventions.

Next time you travel, we'd like you to do business with a CN Hotel. We think you'll appreciate our attitude."

For instant reservations at these fine hotels, call us.

Hotel Newfoundland,
St. John's

Hotel Nova Scotian,
Halifax

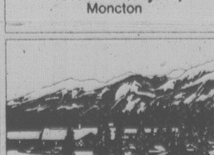

Hotel Beauséjour,
Moncton

Château Laurier,
Ottawa

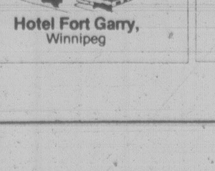

Hotel Fort Garry,
Winnipeg

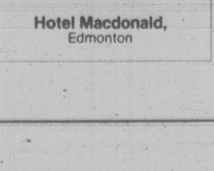

Hotel Macdonald,
Edmonton

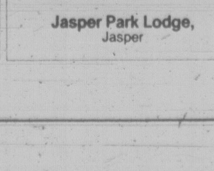

Jasper Park Lodge,
Jasper

CN Hotels Instant Reservations Service.

Call toll-free in Canada 800-268-8136.

CN hotels

Edper's Takeover Vetoed by OSC

TORONTO (CP) — The Ontario Securities Commission has rejected an application by Edper Equities Ltd. of Toronto to renew an offer to buy a 50-per-cent interest in Brascan Ltd., conditional on Brascan dropping or losing a bid for control of U.S. retailer F. W. Woolworth and Co.

"All of us feel the application must be rejected," the commission said in a three-page decision.

"It represents too substantial a variation from the statutory pattern for us to accept in the hurly-burly of a specific application."

Edper required an order from the commission and other regulatory authorities in Canada to proceed with the intention to buy 11.7 million shares of Brascan at $28 a share if and when the Woolworth deal falls through.

The commission said its statutory provisions are fair "and we feel it should be adhered to except where there is a clear reason for variation."

It said Edper could wait for the outcome of the Brascan-Woolworth deal.

"We are reluctant to see shareholders of Brascan confronted with a situation where they must choose between being excluded from a potentially successful offer at a premier on the one hand and, on the other hand, having their shares locked up for 120 days during which they would be precluded from accepting a competing bid."

Before the decision was made, Trevoy Eyton, counsel for Edper, predicted the commission would rule against the company.

"It will be a novel precedent that they are establishing and they are not ready for it."

Edper, a subsidiary of Edper Investments Ltd., trust of the wealthy Bronfman family of Montreal, earlier withdrew a similar offer, citing Brascan's takeover attempt of Woolworth as the reason.

It said at the time that the Brascan decision to buy Woolworth was a defensive move to counteract the Edper bid.

In its decision, the commission said it has no reason to believe that Brascan's bid for Woolworth was other than a carefully considered and responsible decision.

"It's announcement may have been accelerated somewhat as a consequence of the Edper announcement, but that does not seem objectionable," the commission said.

"Accordingly, we can treat as a hypothetical question how this application would be dealt with if we had been satisfied that the Woolworth bid was entirely provoked as a defensive reaction to Edper."

Edper had asked the commission to allow its offer to stay open for 120 days or until the Woolworth-Brascan deal was settled. Ontario rules set a 35-day maximum period for partial bids.

Trust Company Plans In Alberta

CALGARY (CP) — A group of private Alberta investors has formed a trust company they hope will begin to operate from its head office here this spring.

First Western Trust Co. received its charter last year and applied to the Alberta government this month to open for business.

Ralph Nickerson, chairman and president of the company, said First Western will operate as a wholesale trust company providing services to companies and well-heeled individuals, but not offering a full range of services.

First Western is a private company owned by more than 40 individuals, who Nickerson described as a cross-section of prominent Albertans, including professionals, businessmen, lawyers and developers in Calgary, Edmonton and Lethbridge.

BCFP Profits Jump

VANCOUVER (CP) — British Columbia Forest Products Ltd. has reported net earnings of $22.7 or $1.49 a share in the first three months of 1979, compared with earnings of $12.5 million or 82 cents a share in the same period last year.

Sales totalled $178.3 million in the period, compared with $154.1 million in the first three months of 1978.

Company chairman Ian Barclay said prices for lumber, plywood, pulp and newsprint have improved this year with the devaluation of the Canadian dollar contributing significantly.

He said markets in the United States will slow this year because of a reduction in housing starts, but offshore sales will remain strong.

Appliance Firms Hopeful

TORONTO (UPC) — Canadian Appliance Manufacturers Association members are forecasting that shipments will increase an average 3.7 per cent over the next five years after five years of an average 2-per cent annual decline.

The CAMA said by 1984 the industry will be shipping 3.5 million units of such major appliances as microwave ovens, air conditioners, dishwashers and automatic washers and dryers compared to 2.9 million units in 1978.

CAMA members employ 11,000 workers at 30 factories and total industry sales top $1 billion per year. More than 100 other Canadian companies supply products and services to the appliance industry.

Pea Plant Planned

PORTAGE LA PRAIRIE (CP) — Woodstone Foods Ltd. of Winnipeg is building a $1.2 million pea processing plant in the Portage industrial park.

Construction on the facility, which received a $385,000 federal department of regional economic expansion grant, is to beging this summer with completion expected by February, 1980.

The plant will employ about 33 persons and produce pea flower, pea protein, starch and animal feed as a byproduct.

LOWEST PRICE
QUALITY WINDOWS
IN BRITISH COLUMBIA
or WE WILL REFUND
THE DIFFERENCE IN CASH
inside storms
thermo glass
triple track
FINEST QUALITY
SCREENS
ENERHEAT
WINDOWS
382-1224
FREE ESTIMATES
B.C. Hydro Loans
and approved
applications.

How "Three Magnetic Molecules" deliver the best engine protection ever offered by Shell

SHELL SUPER PLUS
MULTIGRADE
5W30
SHELL
SUPER
PLUS
MULTIGRADE
MOTOR OIL

Shell introduces the oil of the '80's—today. New Shell Super Plus multigrade features three active molecules that work "magnetically" so your car's engine will run longer, run cleaner, and use less gas.

Your car's engine will run longer

Today's car engines are smaller but they work harder. To last longer they need exceptional anti-wear protection. New Shell Super Plus has extra anti-wear molecules that cling to metal surfaces and won't let go even under extreme temperature and pressure.

Your car's engine will run cleaner

New Shell Super Plus contains an active molecule that attracts and holds carbon deposits in suspension. So your car's engine will run cleaner. And since it runs cleaner, you won't have to change this oil as often.

Your car's engine will use less gas

New Shell Super Plus contains a unique friction modifier developed by Shell. This long-chain molecule bonds itself to moving parts and provides a super slick running surface. No break-in period is required. You start saving gasoline right away.

This is, quite simply, the best automotive motor oil Shell has ever produced. It's designed to perform up to 24,000 km. But it's not just an "extra mileage" or an "extra long service" motor oil. It provides a superb balance of protection for your car's engine.

It's so good we think you should ask for Shell Super Plus by name. See your local Shell dealer.

Shell helps

'New' Petroglyphs Outdate Book

By HUMPHRY DAVY
Times Staff

More petroglyphs are being discovered every year along the coast of B.C. and Alaska.

But five years ago, when archeologist Beth Hill published her book *Indian Petrogylphs of the Pacific Northwest*, she wouldn't have believed any others existed.

After travelling hundreds of miles in search of stone carvings, obtaining information from Indian chiefs on their whereabouts, she thought she had recorded all existing petroglyphs along the coast.

"I thought I had left no stone unturned, not only in B.C. but in Alaska," she said. "But they still keep cropping up."

The new discoveries have started her thinking of updating her book.

"What I eventually hope to do is to record all the newly-discovered rock carvings with the help of two young archeologists," she said.

She said some of the new petroglyphs are particularly interesting. She singled out some rock carvings on Gabriola Island, off Nanaimo, representing mythical creatures.

The use and reasons for drawing rock carvings, some 10,000 years old, remains a mystery, she said.

A librarian turned archeologist and writer, Hill looked for new fields of interest when she moved to Salt Spring Island from the Peace River where she did regional library work more than 18 years ago.

"I write because I'm middle-aged and unemployable," she said. "I'm a librarian but there is no library on Salt Spring Island."

But she admits she likes adventure and it was one of the reasons she studied archeology at Cambridge University in England. It was one way to get outdoors to explore out-of-the-way places.

And she never loses an opportunity for outdoor adventure, even when she is doing research.

When she searched for new material for her new book, *The Search for Frances Barkley*, dealing with the first white woman to see B.C., she combined her work with a 100-mile hike through the Cotswolds.

On her walk up hill and down dale, she and her husband visited some of the descendants of the pioneer woman to obtain material for her book.

Hill will speak on how she went about gathering historical information on Frances Barkley (1769-1845) at the Newcombe Auditorium on Wednesday, April 25, at 8 p.m.

Her next book will be on Francis Barrow of Sidney, the first man to make a survey of petroglyphs in B.C. That was during the hungry 30s.

"He travelled on a small gas boat named Toketie," she said. "Those were the years when the coast of B.C. was alive with people and interesting villages. But most now have been abandoned."

Bilingual Teachers Lacking

EDMONTON CP) — An Edmonton separate school trustee says the school board is not recruiting bilingual education teachers fast enough for the system.

Trustee Leo Floyd said the system might be short by 300 bilingual teachers in 1982.

This year, Floyd said, only five teachers are graduating from the University of Alberta who will be qualified for bilingual education.

"There will be graduates from the College St. Jean as well but we are going to need more," he said.

Inn Contract Let

A $929,809 contract has been awarded to Birch Building Ltd. of Victoria to convert the former Wickaninnish Inn in Pacific Rim National Park into an interpretative centre.

The inn's lounge will be turned into a 90-seat restaurant complete with modern kitchen facilities.

New service roads and pathways will also be built, landscaping undertaken and the two-storey wing that contained the inn's suites will be rebuilt and another bay added. Eventually, this section will contain an interpretive theatre and exhibition space.

William Turnbull, Parks Canada's western regional director, said the restaurant will be in operation next spring.

Can FBDB help you?

Financial assistance
Management counselling
Management training
Information on government programs for business

ROGER MacINNIS
CRAIGFLOWER MOTEL
ESQUIMALT
APRIL 26th

If you require financing to start, modernize or expand your business and are unable to obtain it elsewhere on reasonable terms and conditions or if you are interested in the FBDB management services of counselling and training or wish information on government programs available for your business, talk to our representative.

FEDERAL BUSINESS DEVELOPMENT BANK

990 FORT STREET
Victoria, B.C., V8V 3K2
Phone 388-0161
Opening new doors to small business.

BILL

LEASE
A NEW 1979
mazda
GLC

BOB

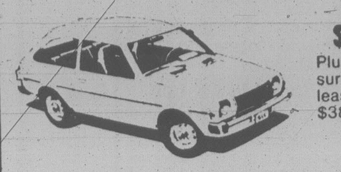

$107 per month
Plus tax, licence and insurance. 36 month net lease. Total payment $3852.00.

4-23

FOR DETAILS CALL BILL BOOTHMAN or BOB REBITT AT 385-1451

GUARDIAN PACIFIC LEASING

Forces Face Major Change

CALGARY (CP) — Energy, technology and population trends will influence how Canada's armed forces do business in the 1980s, says Lt.-Gen. Ramsey Withers, vice-chief of defence staff.

The three factors will require greater energy conservation, more highly-skilled personnel and a larger role for women in the regular forces, Withers told a weekend news conference.

The military will have to further reduce its energy spending. A 10-per-cent reduction in the last five years — the best by any federal department — "is not enough."

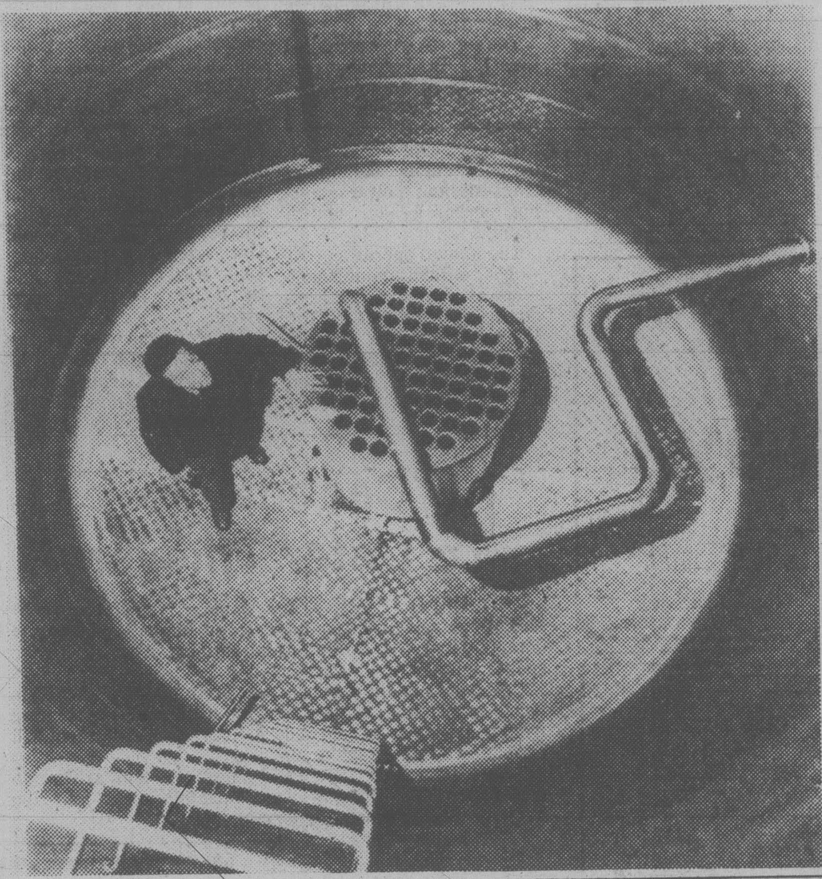

Expansion Brewing

Brewmaster Nick Bennett stands inside a newly-installed stainless steel brewing kettle at the Prince George brewery. The kettle is part of a $388,000 expansion project which is designed to double production capacity at the plant once owned by Ben Ginter.

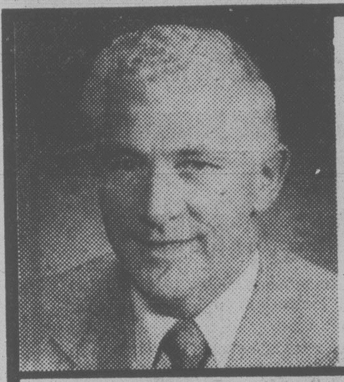

in Provincial
ESQUIMALT-PORT RENFREW
support
"a man who acts . . .
to serve"

FRANK MITCHELL New Democrat X

Campaign Offices: 802 Esquimalt Rd.
381-5813 ● 388-5016
2774 Millstream Rd. 474-2158 ● 6716 Sooke Rd. 642-4416
Authorized by the Esquimalt-Port Renfrew N.D.P. Association

SUPER SAVER WEEKEND

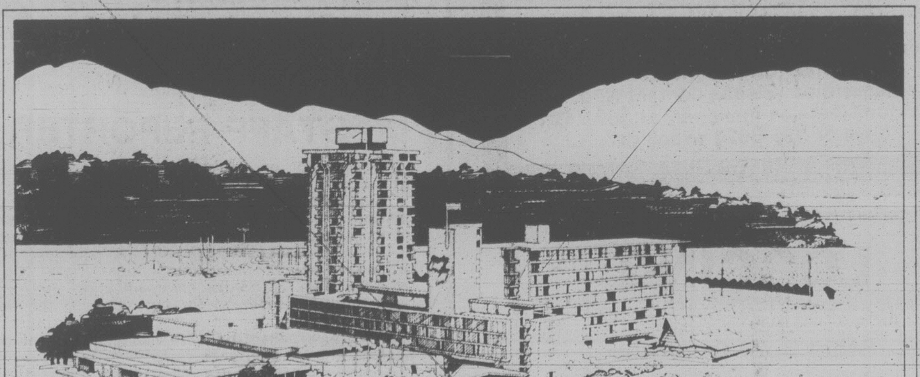

Weekends, April 6th through May 26th, you can save 33⅓% off regular room rates at Vancouver's downtown resort hotel.

And you can enjoy our mild Vancouver climate, heated year-round pool, free parking, free downtown shuttle bus, and super savings.

Ask your travel agent about Super Saver Rates. Or call toll free 800-268-8383. Let us welcome you soon.

Single occupancy per night.*		REGULAR RATES	SUPER SAVER RATES	YOU SAVE
MAIN BUILDING	Standard	$45.00	$30.00	$15.00
	Medium	51.00	34.00	17.00
	Deluxe	55.00	36.65	18.35
TOWER	Standard	$55.00	$36.65	$18.35
	Medium	59.00	39.30	19.70
	Deluxe	61.00	40.65	20.35

● *Add $8.00 for double occupancy per night ● Add 5% Room Tax - Group Rates available on request ● Effective April 6th through May 26th, 1979 ● Available Friday and Saturday nights only.

1/3 OFF
Bayshore Inn
VANCOUVER, B.C.

WESTERN INTERNATIONAL

TOO MANY PEOPLE IN CANADA ARE GETTING AWAY WITH MURDER

In our system of parliamentary democracy all elected representatives are expected to be guided by the expectations, desires and demands of their constituents.

It's interesting then that in the last parliament over one half of the elected members voted for the abolition of capital punishment when over 70% of the population favours its retention.

Obviously something is drastically wrong.

Isn't it time we made our elected officials responsive to our beliefs?

This federal election let your feelings be known by posing the following question to all candidates or their representatives who solicit your support.

"ARE YOU FOR OR AGAINST THE USE OF CAPITAL PUNISHMENT IN CANADA?"

It's a simple and straightforward question and a simple yes or no answer will do, not a long-winded explanation.

The Canadian Police Association is for capital punishment – whether a pre-meditated murder involves one of us or one of you. We've made our feelings known and we'll vote accordingly.

Make sure you know where the person you vote for stands on capital punishment.

It's too important to the future of this country not to.

YOU ARE YOUR MP

Sponsored by the Canadian Police Association
Endorsed by Union of Solicitor General Employees

CanPar Strike Settled

TORONTO (CP) — A country-wide strike by 500 employees of Canadian Pacific small parcel delivery service was settled on the weekend when the company agreed to a cost-of-living clause, a union spokesman said.

Collin Gribbons, information officer for the Brotherhood of Railway, Airline and Steamship Clerks, Freight Handlers, Express and Station Employees, said the company agreed to the original cost-of-living allowance the union was seeking for employees of CanPar, a division of CP Express.

The clause provides about six cents an hour for every one-per-cent rise in the Consumer Price Index above eight per cent, he said.

The two-year agreement also provides for wage increases of 44 cents an hour in the first year and 40 cents an hour in the second year, a dental plan, and improved health and welfare benefits.

The wage increase brings the hourly rate for a top-rated driver to $7.34 in the second year.

"The solidarity of our members across the country won this strike," said Jack Boyce, general chairman of the union.

The employees, who walked off the job early Thursday after a breakdown in negotiations, had been working without a contract since last Nov. 1.

The cost-of-living clause was the only issue in the dispute and Paul Levine, vice-president and general manager of CanPar, had predicted a quick end to the strike the day it began.

Gribbons said ratification of the agreement is to be conducted this week by secret ballot.

WE MAKE ABSOLUTELY NOTHING MILDER.
Medallion
Ultra Mild
25 King Size Cigarettes
Warning: Health and Welfare Canada advises that danger to health increases with amount smoked — avoid inhaling. Average per cigarette: King Size: 1mg "tar" 0.1mg nicotine.

Savings Plus

9½ %*

WESTCOAST SAVINGS CREDIT UNION

*Paid Quarterly

Expenses On Cars Up 15%

TORONTO (CP) — The cost of operating an average-sized car will rise about 15 per cent this year, says the Canadian Automobile Association.

The average cost has risen to 23.5 cents a mile from 20.5 cents in 1978, based on 10,000 miles of driving annually, mainly because of increased insurance rates, higher depreciation reflecting the rising cost of new cars, and higher gas and oil prices.

The association says the costs are based on national averages and are higher in urban areas.

The figures were compiled by a U.S. management consulting firm and are based on a 1979 Chevrolet Malibu four-door sedan, equipped with a 305-cubic-inch, eight-cylinder engine, automatic transmission, power steering, power brakes and a radio.

The annual operating cost — gas, oil and maintenance — is estimated at $693 annually, up from $643 in 1978. Insurance, licence and depreciation add $1,644 a year or $4.53 a day, compared with $1,450 or $3.85 last year.

Death Canoes Shelved

TORONTO (CP) — A private boys' school that lost 12 students and a teacher in a canoeing accident last June has decided to use the eight canoes involved in the tragedy for family-type outings.

Michael Mauder, assistant headmaster of St. John's School in nearby Claremont, said school officials made the decision after receiving a report from two canoeing enthusiasts in British Columbia who said they had reservations about the seven-metre cedar-strip and canvas canoes purchased in the Maritimes just before the accident.

Mauder would not comment on the reservations held by the authors of the report. He also said he could not recall the names of the authors.

The students and teacher drowned when a sudden storm capsized their canoes in Lake Timiskaming, on the Quebec-Ontario border, on the first day of a 800-kilometre trip to Moosonee, Ont., from Temiscamingue, Que. Fifteen students and three other teachers survived.

Mauder, who was meeting in Winnipeg with officials of the St. John's school there, said in an interview that the eight canoes will be shipped to Lake Rosseau, near Lindsay, Ont., where the school has a cabin. The canoes will be used for family-type outings, he said.

He said, however, that the St. John's schools in Winnipeg and Edmonton have used canoes from the same manufacturer for 20 years. When the Claremont school goes on a major canoeing expedition this August, the students and teachers will use the older model canoes, essentially the same as those being shelved, he said.

Coroner Stanislas Dery, who convened an inquest into the accident last July, attached no criminal responsibility for the tragedy, but said it was "a disaster waiting to happen."

Dery called for the immediate establishment of safety regulations by the school's administration.

Mauder, appointed to set standards for school canoe trips, said he has compiled a 110-page booklet on canoeing which "standardizes practices and procedures."

Mauder said a team of adults and students will set out in July to establish a route for a major canoe trip in August.

"GORGE WATERVIEW"

OPEN HOUSE—SATURDAY AND SUNDAY
(April 21 and 22nd)
1 p.m.-4 p.m.

929 MESHER PLACE
(off Craigflower)

Custom-designed home in a peaceful setting. Living room and master bedroom overlooks tranquil Gorge waters. Spacious living room and dining room, large kitchen, 3 bedrooms, 3 bathrooms, 3 sundecks, thermo windows, double garage.

PRICE: $89,900
ZULU CONSTRUCTION LTD.
PACONLA INVESTMENTS LTD.—388-9644

CAREERS

Air Canada Moves To Deter Thievery

TORONTO (UPC) — Air Canada is installing over $130,000 in television equipment and baggage lockups to deter thievery at Toronto International Airport, airline spokesman, Brian Stewart says.

Stewart said the purchase was prompted by recent published reports that airport baggage handlers were stealing from passengers. He said about $40,000 of the equipment will be installed in baggage areas alone.

Last December an airport employee told a Toronto newspaper that workers were opening about half the baggage going through the terminal.

Liberals Tested In P.E.I.

CHARLOTTETOWN (CP) — A light to good turnout was reported at polls across Prince Edward Island today as Islanders voted under overcast skies to determine the future of the last Liberal provincial government in Canada.

The early morning turnout appeared to be heaviest in Kings county on the Island's eastern end. Election officials elsewhere said they expect the turnout to pick up later in the day before polls close at 7 p.m. Polls opened at 9 a.m.

The vote, the second in a year, has developed into an important test for nuclear power, even though the province has no nuclear power plant and has no plans to build any.

Police Absolved

SALMON ARM (CP) — Police were not to blame for the death of a 19-year-old native Indian who hanged himself Feb. 19 in the RCMP jail cell in this Interior British Columbia community, a coroner's jury has ruled.

After a two-day inquest, the jury recommended, however, that guards make better visual inspections of the cells which hold only one prisoner each.

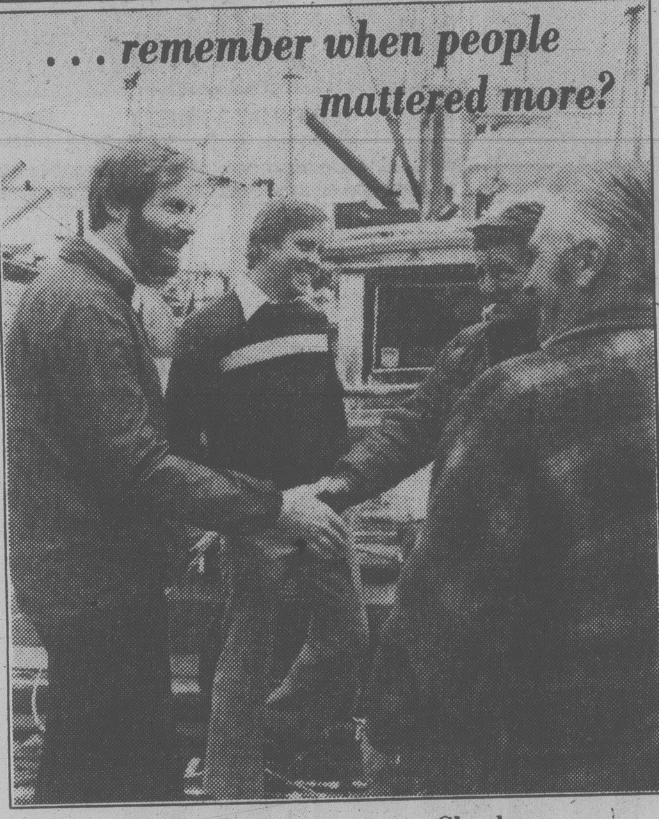

. . . remember when people mattered more?
we do . . . Gordon Charles
HANSON/BARBER
NEW DEMOCRATS

YES
I want to Elect
The
HANSON/BARBER
TEAM
And The
NDP

Get a Tax Rebate for Your Donation to the NDP
If you pay Federal Income Tax you will receive a rebate from your tax payable of 75% of the first $100 you give to the NDP and 50% of the next $450. Some examples:

You give the NDP	Your tax refund is	Your net outlay is
$ 20	$ 15	$ 5
$ 40	$ 30	$ 10
$100	$ 75	$ 25
$150	$100	$ 50
$200	$125	$ 75
$250	$150	$100

☐ Enclosed is $____________
☐ I Would Like to Help
Please Contact

Name ____________
Address ____________
Phone ____________

Victoria NDP Committee Rooms
1018 Blanshard Street. V8W 2H5
386-8497
Inserted by Victoria NDP

PIPEFITTER FOREMAN

Rayonier Canada requires a Pipefitter Foreman at its Port Alice Pulp Mill located on Northern Vancouver Island, B.C.

The successful candidate will have extensive experience in maintenance, possess journeyman qualifications and exposure in a supervisory capacity.

We offer competitive salaries, relocation assistance and a full range of medical and welfare benefits.

Applicants may apply in confidence to:

Rayonier Canada
Industrial Relations Department,
Box 2000,
Port Alice, B.C. V0N 2N0

RayonierCanada

ELECTRICIAN
(with T.Q.)
Required for shift work in sawmill. Familiarity with solid state and sawmills an asset. Apply in confidence to:

Rayonier Canada
Marpole Sawmill Division, Personnel Dept.
Box 58040, Station "L"
Vancouver, B.C. V6P 6C8
Phone: 327-6321

RayonierCanada

FIRE CHIEF

Rayonier Canada requires a Fire Chief at its Port Alice Pulp Mill located on Northern Vancouver Island, B.C.

The successful candidate should be familiar with modern industrial fire fighting and fire prevention techniques. Industrial first aid experience would be considered an asset.

We offer competitive salaries, relocation assistance and a full range of medical and welfare benefits.

Applicants may apply in confidence to:

Rayonier Canada
Industrial Relations Department,
Box 2000,
Port Alice, B.C. V0N 2N0

RayonierCanada

Empress Pontiac-Buick

requires the services of the following personnel:

- Fully Qualified Control Tower Operator.
- Fully Experienced G.M. Claims Person.

The above positions offer excellent working conditions, fringe benefits and remuneration. Please contact N. J. Rutherford (service manager) at 382-7121 days or 595-8921 evenings.

Alcan Smelters and Chemicals Ltd
ALCAN

Division of Aluminum Company of Canada, Ltd

STAFF REPORTER

Required for our bi-weekly employee publication in Kitimat, B.C.

This challenging position requires both journalism and photography skills as well as the desire and ability to communicate effectively with a great variety of people.

The successful candidate will have completed a post-secondary school journalism course, have one year experience in corporate communication and/or have been actively employed for two years in the field of journalism.

We offer excellent benefits including medical, dental, pension and life insurance plans.

Kitimat is a modern well-planned town of 13,500 surrounded by mountains on a scenic coastal fjord. Salt and fresh water fishing as well as skiing, camping and hiking are at our doorstep.

Please write giving full personal and professional data to:

Alcan Smelters and Chemicals Ltd.
P. O. Box 1800
Kitimat, B.C.
V8C 2H2
Attention: Mrs. N. Jones

LOGGING

Rayonier has immediate vacancies for:

Steel Spar Operator
Logging Truck Driver
(valid air ticket & lowbedding exp.)
Heavy Duty Mechanic
Boomman

Apply:
Rayonier Canada
#105 - 691 Thurlow Street
Vancouver, B.C.

RayonierCanada

Vancouver

Our installation environment is TCMP IBM 370/168's running MVS/JES 3 using PL/1, TSO with SPF, CICS, IMS, DB, GIS and APL.

SENIOR PROGRAMMER ANALYST

Financial Management Systems

The position offers an excellent opportunity for a well-experienced programmer analyst who works well with systems analysts, programmers, and accountants, in design and implementation of large batch and on-line computer systems relating to various accounting systems.

Applicant should have broad practical experience in writing preferably using 370/OS PL/1, IMS CICS, SPL, COBOL, IMAGE, QUERY and HP3000. Fixed asset accounting systems experience desirable.

Salary range: $1805-$2169, with full range of employee benefits. Position is open to men and women. Reasonable relocation expenses.

Please apply quoting the name of this newspaper, the job title and job no. HO-22 to:

Mrs. E.E. Palmer
Head Office Personnel
B.C. Hydro
970 Burrard Street
Vancouver, B.C.
V6Z 1Y3

B.C.HYDRO

TRANSIT PLANNER

THE URBAN TRANSIT AUTHORITY HAS A VACANCY IN TRANSIT PLANNING IN ITS VICTORIA OFFICE. THE URBAN TRANSIT AUTHORITY is a new Crown Corporation established to ensure a uniform provincial policy for urban transit in British Columbia that will give direction and purpose to the planning of public transit systems. This new and dynamic organization will provide a challenging career to an individual with a solid background in transit planning.

This position is required in our Victoria office to work with small communities in British Columbia in the planning of transit services. Tasks include planning of route designs, running times, service schedules, terminal and transfer facilities and other related transit planning functions. The successful applicant must relate to municipal officials and transit operators and work as a component of a planning team.

A relevant university degree with transit planning experience is required. Salary is negotiable depending on qualifications and experience.

Please quote competition file 2/4/153208-9. Closing date April 30, 1979.

All resumes treated in strictest confidence. Please state the competition file number when submitting resumes to:

Director of Personnel
URBAN TRANSIT AUTHORITY,
P.O. Box 610,
1230 Government Street,
Victoria, B.C.
V8W 2P3

URBAN TRANSIT AUTHORITY UTA
OF BRITISH COLUMBIA

capital scene

Parent Finder - Victoria, 7:30 p.m. Tuesday, April 24. 474-1961.

Victoria Electric Club, 12:05 p.m., Tuesday, April 24, 455 Belleville. Subject: nuclear power for electricity.

Amnesty International, 7 p.m. Tuesday, April 24, St. John's Anglican Church hall, Quadra and Balmoral.

Industrial First Aid Attendants Assocation and the Victoria Branch of St. John Ambulance, First Aid training, 7:30 p.m. Wednesday, April 25, 941 Pandora.

Meditation, eight free weekly classes starting 1:30 p.m. Wednesday, April 25, 1360 St. Patrick.

Transcendental Meditation, free lecture, 8 p.m. Wednesday, April 25, 1270 Pandora.

Victoria Volunteer bureau, Open House, 11 a.m. to 3 p.m. Wednesday, April 25, 204-620 View.

Royal United Services Institute, 8 p.m. Wednesday, April 25, spare mess, Bay Street Armoury.

Victoria Minus One Club, social evening, 8 p.m. Wednesdays, 732 Cormorant, 386-7098.

Old Time Dancing, 8 to 11 p.m. Wednesday, April 25, Centennial United Church.

Esquimalt Golden Age Club, 1 p.m. Wednesday, April 25, Esquimalt Recreation centre, 527 Fraser.

Newcombe Auditorium, B.C. Provincial Museum, 8 p.m. Wednesday, April 25, topic: the search for Frances Barkley, free.

Canadian Diabetic Association, Victoria and District branch, 8 p.m. Wednesday, April 25, Nurses Residence, Victoria General Hospital.

Hallmark Society, 8 p.m. Wednesday, April 25, Maritime museum.

Greater Victoria Public Library, 8 p.m. Wednesday, April 25, 794 Yates, speaker: Gretchen Brewin.

Director Appointed

F.D. Cooper has been appointed regional Emergency Planning director for B.C. as of May 14.

He succeeds A.H. Blake, who is retiring after holding the position for four years.

Cooper was born in Victoria and was educated here and in Penticton. He joined the Royal Canadian Air Force in 1951, serving in various locations in Canada and Europe before leaving in 1958 to join the United Church ministry.

Trophies Await Irish Dancers

It is unusual, in a festival that has always avoided silverware, preferring to provide awards in the form of bursaries, to find a large display of trophies. The collection shown in the picture *(above)* has been donated from various sources including the Irish-Canadian Cultural Association of Greater Victoria.

The charming young colleens haven't won them yet but it's nice to hold them and imagine that by the end of this week, at least one of these trophies will be theirs officially. And if the luck of the Irish is with them it might well come to pass for one or all.

Reading from left, Susan Powell, Deirdre Clancy, Siobhan Lavelle, Fidelma Clancy and Maureen Murphy are entrants in a brand new section of the 29th annual Greater Victoria Music Festival — Irish dance. The section is divided into numerous classes for solo and ensemble performance and is responsible for 500 of the festival's total 2,600 entries. There are many out-of-town entries including a number from Alberta.

Irish Dance begins Friday at 7 p.m. in the Ephraim Evans Auditorium of Metropolitan United Church. It continues throughout Saturday, beginning at 9 a.m. with the evening session starting at 6:30 p.m. There will be a final lengthy session Sunday commencing at 1:30 p.m.

Fishing Issue 'Explosive'

VANCOUVER (CP) — Tension between native Indians and federal fisheries officers over salmon fishing rights on the Fraser River east of here is like a ticking time-bomb that could explode this summer, says the president of the Union of British Columbia Indian Chiefs.

George Manuel said natives who fish for food in the Fraser canyon have been pushed to the brink by federal fishing regulations.

"It's an explosive situation," he said. "There could be violent confrontations.

"The use of arms is something I don't care to talk too much about at this time, but we're talking about survival here. You can go to any extent to survive."

Manuel's warning follows federal government and industry predictions that this year's salmon harvest will only be about 60 per cent of last year's total.

BLOCK BROS. REALTY
"THE BEST SELLERS"
ARE YOU A LEADER . . . BUT THE INCOME JUST ISN'T THERE?

BLOCK BROS. will train you in sound proven methods enabling you to quickly reach your desired level of success in a rewarding sales career. Our development program includes "professional selling skills" by the Xerox Corp. and "In House" video TV Education by the foremost instructors in the business. If you have a positive professional attitude and believe that success is not reserved for a chosen few,

Call "The Best Sellers"
COLWOOD: 478-5561 BOB KERSHAW
BLANSHARD: 386-3231 BOB HAHN
SHELBOURNE: 477-1841
BERNIE WILKINSON or BOB CULLUM
5-1

An Attractive Oak Bay Home With Ocean Views
GONZALES
This well-maintained home set in a pleasant garden offers about 325.15 sq. metres (3500 sq. ft.). Suitable for single family or for duplex, this fine home is being offered at only $139,900.00 for June possession.
PETER NASH 598-3321 or 592-3473
JACK MEARS OAK BAY REALTY LTD.
4-23

4.37 ACRES
SHOPPING CENTRE, COMMERCIAL SITE
Shopping Centre, Commercial Site — Prime Location in Victoria. High traffic area, excellent exposure and good access off main arteries.
CALL HUGH HORN 687-4441
BLOCK BROS. REALTY LTD.
219 - 1030 W. Georgia St.
Vancouver
4-22

THE ANCHORAGE
103-1312 BEACH DRIVE
OPEN MON. and TUES. 2-4
Beautifully located across from the Oak Bay Marina, with patio views of the water, this first floor, one-bedroom condominium offers a rare opportunity: — There are seldom any units available at the Anchorage. Very realistically priced at $59,900 — quick possession can be arranged. See it with
GAIL WEINBERG 595-1535 or res. 477-4467
J. P. DUECK 386-7521 or res. 479-9909
BOORMAN INVESTMENT CO. LTD.
612 FORT ST. V8W 1G5
2045 CADBORO BAY RD. V8R 5G4
4-23

DELUXE WATERFRONT CONDOMINIUM
1600 sq. ft. of superb living with panoramic views of ocean and mountains. 2 bedrooms. 1½ baths, formal living and dining rooms. Within walking distance of most amenities. Located on Dallas Road, and priced to sell at $98,800.
GARY BRIDGE
595-6968 388-6454
REALSPAN PROPERTIES LTD
840 BROUGHTON
4-25

BROADMEAD FARMS LTD.
is pleased to present for viewing

Carolwood Court
TWO
~~THREE~~ DISTINCTIVELY ELEGANT, ADULT ORIENTED, INDIVIDUAL RESIDENCES PRICED FROM $111,800 to $116,500
Custom designed and carefully built to offer a unique style of individual home living . . . These fine residences represent the use of the best modern materials, fine craftsmanship, and appreciation for traditional subtle quality . . .
BLENDED TO PERFECTION . . .
VISIT US AT OUR
OPEN HOUSE 1:30-4:00 MON. to SAT.
Follow the signs off Royal Oak Drive to our on-site sales office:
4605 Carolwood Court
For More Information, Contact:
Broadmead Farms Ltd.
950 Royal Oak Drive
658-5291
or
JEANNIE DEWHURST
Royal Trust
Office 384-8001
Home 658-8980
4-14

Butler Brothers
Home Centre
Lumber, Building Supplies & Hardware
on sale April 19 thru April 28
SPRING
SALE
15% OFF ALL ELECTRICAL & PLUMBING ITEMS
ARTIFICIAL GRASS TURF 12 ft. wide, green only 3.99 sq. yd.
2x8 CORRUGATED FIBREGLAS PANELS only 4.85 ea.
15% OFF GARDEN ORNAMENTS Bird Baths, etc.
20% OFF ALL HAND TOOLS & MECHANICS TOOLS
15% OFF ALL FERTILIZERS
40 KILO BAGS PORTLAND CEMENT Reg. 4.05 ONLY 3.89
KILN-DRIED SPRUCE STUDS 99¢ each
25% OFF ALL PAINT PAINT BRUSHES & ROLLERS
OLYMPIC STAIN Manufacturers Suggested Price of 18.95 Gallon. Reduced to 15.95 For Duration of Sale
60 BAGS PREMIX CONCRETE & MORTAR Reg. 2.30 2.20
210 LB. CGC SUPERSEAL ASPHALT SHINGLES 7.75 Bundle Covers 32.3 Sq. Ft.
4 FT. HIGH "Good Neighbour" Fence
Has 30 Year Life "Perma post" Pressure-Treated Posts
And 1x6 Rough Fir Boards. All materials including nails — an incredibly low 1.99 per foot
Other styles and heights available at comparable low, low prices.
CARPET ROLL ENDS AT ½ Regular Price
SIDEWALK & PATIO SLABS 12% OFF
SCREEN BLOCKS 10% OFF
4x8 PANELING Some Minor Defects, but at an Incredible Price of 3.59 Per Sheet Only 65 Sheets Available at this Price
Butler GROUP
CHARGEX VISA master charge THE INTERBANK CARD
HOURS
MONDAY TO FRIDAY
7:30A.M.-5:30P.M.
SATURDAY
8 A.M.-5:00 P.M.
10% OFF MERIT KITCHEN & BATHROOM CABINETS
2046 KEATING X RD. PHONE 652-1121
4-27

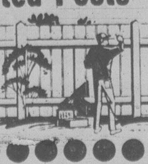

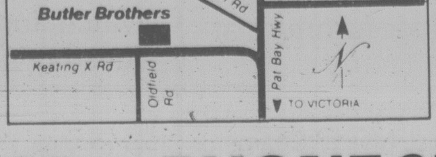

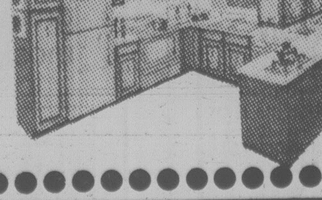

Maggie Miffed at Queries On NBC Television Show

Trudeau shown in a car with auto racer VonStein

Times News Servuces

NEW YORK — Margaret Trudeau walked off the set of NBC television's *Today* show in a huff today after being questioned about her personal life.

Following a taping session with interviewer Jane Pauley, co-host of the network's morning program, the 30-year-old Mrs. Trudeau was asked to stay for retaping and cutaway shots, said David Pickoff, an Associated Press photographer who was on the set.

Instead, Mrs. Trudeau took off her microphone and walked out.

At one point during the interview, Mrs. Trudeau was asked about an alleged romantic relationship with Senator Edward Kennedy, to which she responded: "I'm surprised at you for asking that. That's a vicious question."

Kennedy has denied any such relationship.

As she left the building in an elevator, she was overheard telling her agent that she was miffed about some of the questions.

Meanwhile, Margaret is quoted today in a Peruvian magazine as declaring during a recent visit to Lima that she was deeply in love with Peruvian race car driver Jorge Koechlin von Stein.

The magazine *Oiga* said Mrs. Trudeau described herself as "happy to have found a man who understands me."

The couple spent two weeks in Peru, visiting tourist sites including the ancient cities of Cuzco and Machu Picchu, before Koechlin von Stein flew to London for a Formula Three automobile race and Mrs. Trudeau returned to New York.

Mrs. Trudeau said she met Kochlin von Stein, 31, in London, *Oiga* said.

It quoted her as saying "I have found a man who makes me feel happy, a man of my generation free from conventionalism."

Industry Surge Seen

OTTAWA (CP) — There is little evidence of any serious deterioration in the manufacturing sector, says the Conference Board in Canada, a private economic research organization.

The board, in its quarterly forecast released today, predicts a surge in manufacturing, pushing domestic economic growth to 3.7 per cent in 1979 from last year's 3.4 per cent.

This is still short of potential, but goes a long way to dispell fears that Canada will soon be saddled with a service-based economy, with an ever-smaller number of workers producing concrete goods, says Peter Gusen, the board's director of regional forecasting.

A report published recently by the Science Council of Canada warned that Canada faces a serious threat of de-industrialization, with more and more workers employed either in the exploitation of natural resources or in service industries, such as banking, real estate and personal services.

The conference board says: "There is little evidence for those lamenting the de-industrialization of Canada."

The forecast calls for a five-per-cent growth in output of goods this year and a three-per-cent increase in production of services.

Kinnaird to Sue Minister

B.C. Federation of Labor president Jim Kinnaird said today he is considering legal action against Forests Minister Tom Waterland for statements the minister made over the weekend.

Speaking in Merritt, Waterland blamed Kinnaird for recent violence in the Endako Mines dispute where company trucks have been stoned and shot at.

In an interview Waterland said that Kinnaird had previously stated that there would be blood in the streets and revolt within the labor movement if the Socred government introduced right to work laws.

"I'm blaming the radicals who are saying the things that are taken up by certain individuals," Waterland said.

"There are a certain very few minor radicals in the labor movement."

Kinnaird said from Vancouver that he'd watched the minister making those and other statements on television over the weekend.

"I've already consulted my lawyer over it and we're considering legal action against Waterland.

"We've requested all the radio and television tapes of that interview and I think we'll be taking action.

"Quite frankly I think there has been a little bit too much licence taken here," said Kinnaird.

Waterland's remarks were referring to statements Kinnaird had made earlier this year when, at province-wide rallies opposing expanded essential services legislation, Kinnaird had said there would be blood in the streets if right-to-work legislation was introduced.

A crowd of about 125 persons hurled rocks at trucks leaving the Endako mine Wednesday night and at least one shot was fired. Some drivers in the 24-truck convoy, taking molybdenum to an unspecified destination in Alberta, were cut by broken glass.

Union employees at the mine, represented by the Canadian Association of Industrial, Mechanical and Allied Workers, have been on strike since Feb. 14.

RCMP have said they will bring in extra officers to prevent trouble the next time Placer Development Ltd. tries to ship minerals from the mine. There have been 37 shipments since the labor dispute began.,

NDP leader Dave Barrett has said that Labor Minister Allan Williams should meet with both sides in the dispute and it shouldn't have been allowed to escalate to where emotionalism takes over from realism.

Skulduggery

MONTE CARLO (Reuter) — Three men received one-year prison sentences for tampering with roulette tables in the Monte Carlo casino.

Curtis' Sights Now on Mika

With an unexpected challenge from former Socred MLA John Tisdale behind him, Provincial Secretary Hugh Curtis is now taking aim at his main problem — the NDP's John Mika.

Curtis, who was nominated to again represent Social Credit in the May 10 provincial election, was surprised at the Saanich-The Islands nominating meeting Friday night when Tisdale, who represented the area for 20 years, decided to seek the nomination at the last minute.

Curtis says the NDP is well organized in the riding and warned about 300 supporters that its candidate, John Mika, is working hard.

But he said voters should demand answers from NDP candidates on whether they believe in individual ownership of land and how an NDP government would pay for services if party leader Dave Barrett is successful in turning over resource revenues to the federal government.

Curtis said voters should not be fooled by what he called Barrett's new image and quiet manner.

"It's the same old gang with the same old game, ready to go back in for more of the same of what we had in 1975," he said.

Now on Display
MERCEDES-BENZ
Station Wagon
THREE POINT MOTORS
Mercedes-Benz
2620 GOVERNMENT
385-6737
Dlr. Lic. 5053

AN OPEN LETTER

Allan McKinnon for Victoria Campaign Committee
1065 FORT ST., VICTORIA, B.C. V8V 3K5 TEL. 388-9978
PC

TO THE VOTERS OF VICTORIA:

At long last the government has called the Federal election; the date is Tuesday, May 22nd.

You, the voters of Victoria, now have an opportunity to pass judgement on the performance of the Trudeau Government.

I have been nominated as the candidate for the Federal Progressive Conservative Party and hope during the next four weeks to tell you the policies and commitments of my party.

Our campaign headquarters is operating at 1065 Fort Street and will have an "Official Opening" and get aquainted party on Saturday, April 28th, from 2:00 p.m. until 5:00 p.m. There will be refreshments and music. Everyone is invited.

If you are interested in helping our campaign as a volunteer worker, this is your opportunity to participate and really find out how democracy works; you'll never have a better chance.

Call 388-9978 . . . and Let's Get CANADA Working Again!

Yours Sincerely,
Allan McKinnon
Allan McKinnon

Published under the authority of the Official Agent for Allan McKinnon —
Campaign Headquarters,
1065 Fort Street, Victoria, B.C.

the Bay

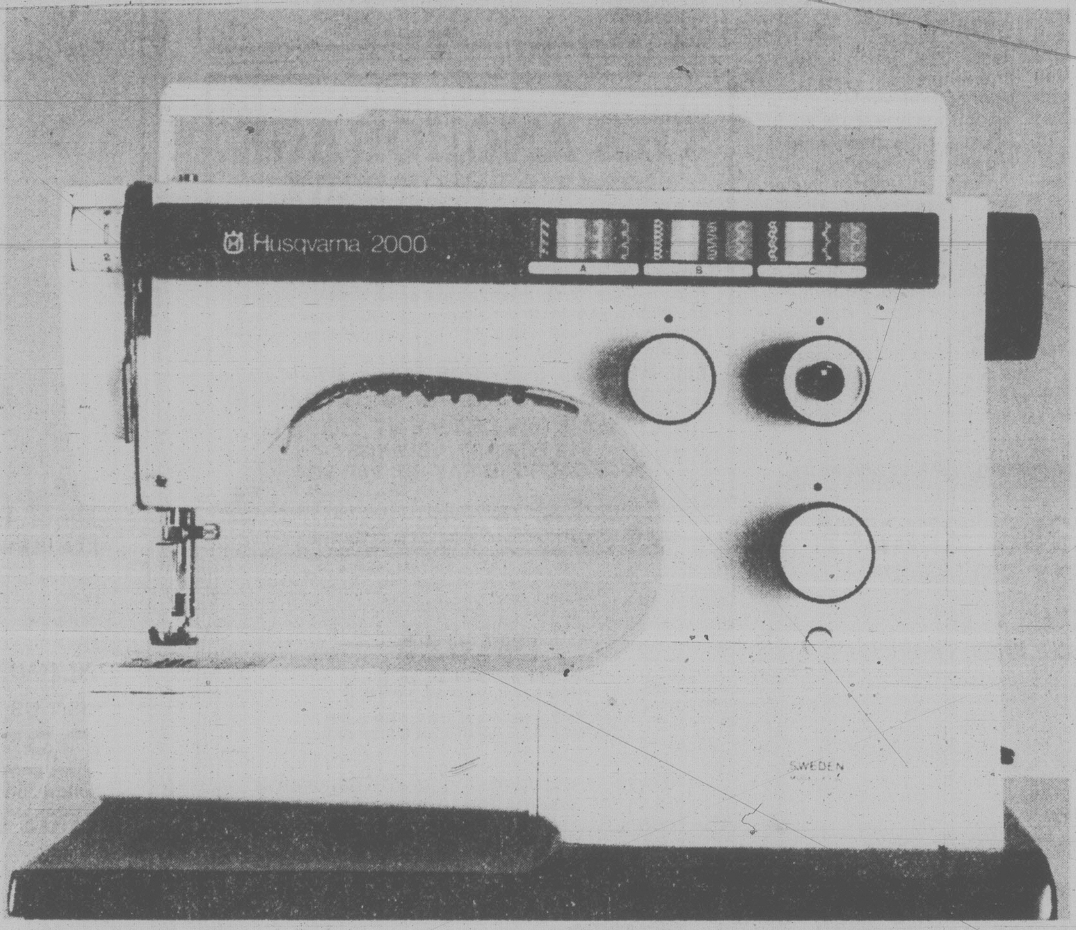

Husqvarna 2000 sewing machine

This complete sewing unit features 16 utility stitches including built-in buttonhole, blind hem, knit stitches, zig-zag and elastic zig-zag. You can also add new programmes as you need them. The free-arm design, clip-on extension table and permanent lubrication make this machine both easy to work and maintain. Two complimentary operating lessons included.

Sale $749
Sewing Machines, (fourth)

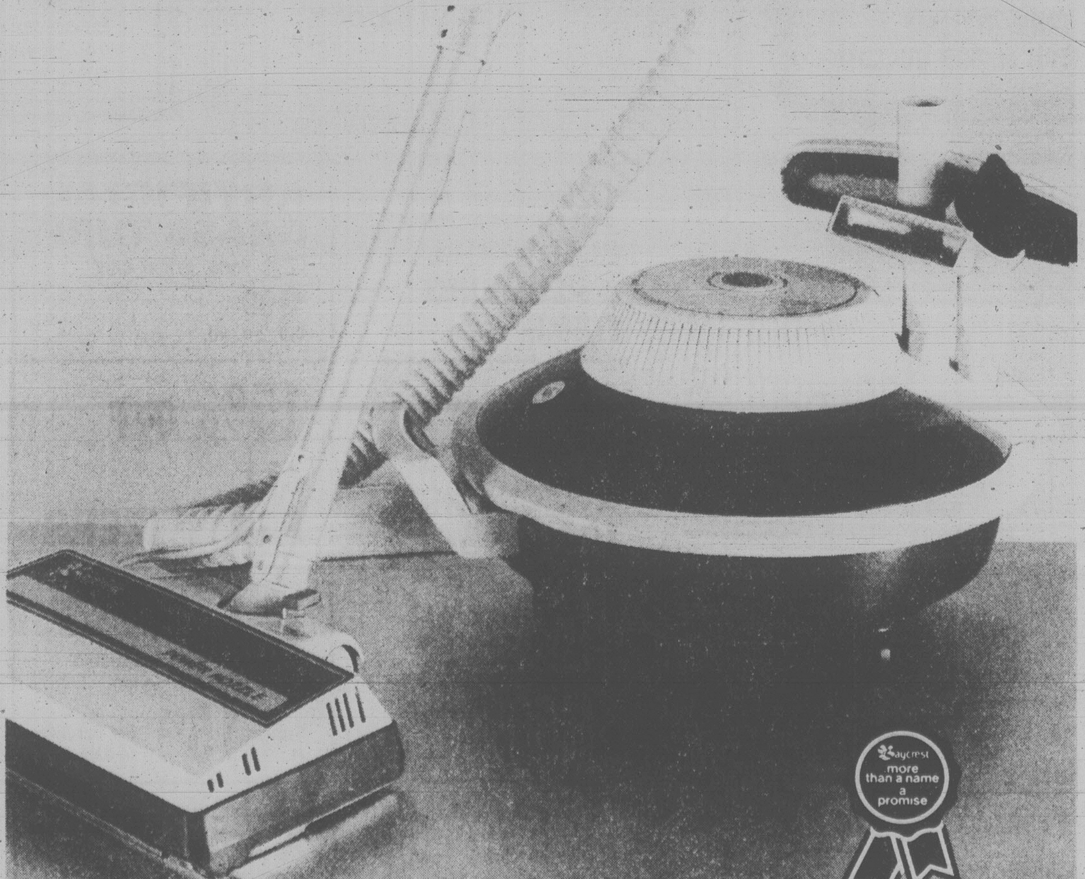

Baycrest Power Astromatic vacuum cleaner

The amazing 13 lb. vacuum cleaner with strong Powerhead design for triple-action beating, sweeping and suction. Features 10 qt. disposable filter bag and six attachments (2 extension wands, floor and wall brush, crevice tool, furniture nozzle and dusting brush). Complete Baycrest warranty.

Sale $189
Floor Care, (fourth)

Prices in effect until April 28

For those easy, relaxing days ahead, be sure to visit the Bay's fourth floor Patio Shop for the greatest selection of summer outdoor furniture at most affordable prices.

309TH HAPPY BIRTHDAY SALE
STARTS WEDNESDAY, APRIL 25
Watch for your copy of the 20-page flyer with Tuesday's Times & Wednesday's Colonist

Show your Bay Shopping Card, Master Charge or Chargex/Visa.

Hudson's Bay Company

Al Wood
Jack Chin
AJ
AJ AUTO SUPPLY LTD.
3318 OAK ST. 4-26 382-5522

VICTORIA Translation Service International Ltd.
CERTIFIED TRANSLATION
of over 30 languages
Correspondence—Speeches—Lectures—Reports
Publications Pamphlets — Legal Documents
SECRETARIAT: Empress Hotel — M21 635 Humboldt St.
Victoria, B.C. 477-7520 or 382-8742

Roll Over To 1070
CFAX 1070
THE VICTORIA AIRFORCE

SECOND FRONT PAGE

We'll show you how to save
when you do-it-yourself
LUMBERWORLD
3955 QUADRA ● 479-7151

VICTORIA, BRITISH COLUMBIA, MONDAY, APRIL 23, 1979, PAGE 13

Swimmer's Aches Feel Good

Scott Schooner is nursing aches and pains after becoming the first marathon swimmer to cross the treacherous 30-kilometer Juan de Fuca strait in 23 years.

"My body hurts and I'm tired but I feel good about what I did," said the 21-year-old Canadian Forces diver based at Esquimalt.

"I was ready to quit and get out but I knew the money that was being raised was going to somebody who hurt a lot worse than me," he said.

For Schooner, 21, the swim that raised $3,000 in pledges for the B.C. Society of Crippled Children was a belated wedding present.

He was married only five weeks ago and his wife, Jude, was concerned as her husband crossed the finish line late Saturday.

"I didn't think he was going to make it," she said. Schooner himself admitted later "the longest kilometer was the last one."

Swimmer Marilyn Bell swam the strait 23 years ago at the age of 19. Schooner, a diving trainee with the Canadian Forces in Victoria, started his swim in eight-degree Celsius waters off Ediz Hook near Port Angeles early Saturday morning and climbed out of the water to a crowd of applauding onlookers three hours ahead of schedule at Victoria's Inner Harbor. He was in the water 14 hours and 15 minutes.

Unlike Bell, Schooner wore a wet suit and used fins to get an edge against cold and treacherous currents. But the wet suit which kept him warm and afloat only allowed him to do the sidestroke rather than the usual crawl of most long-distance swimmers.

Someone in the crowd suggested that Schooner — who had only trained since February with daily eight-kilometer swims and runs — should try the English channel next.

"Not on your life," said Schooner.

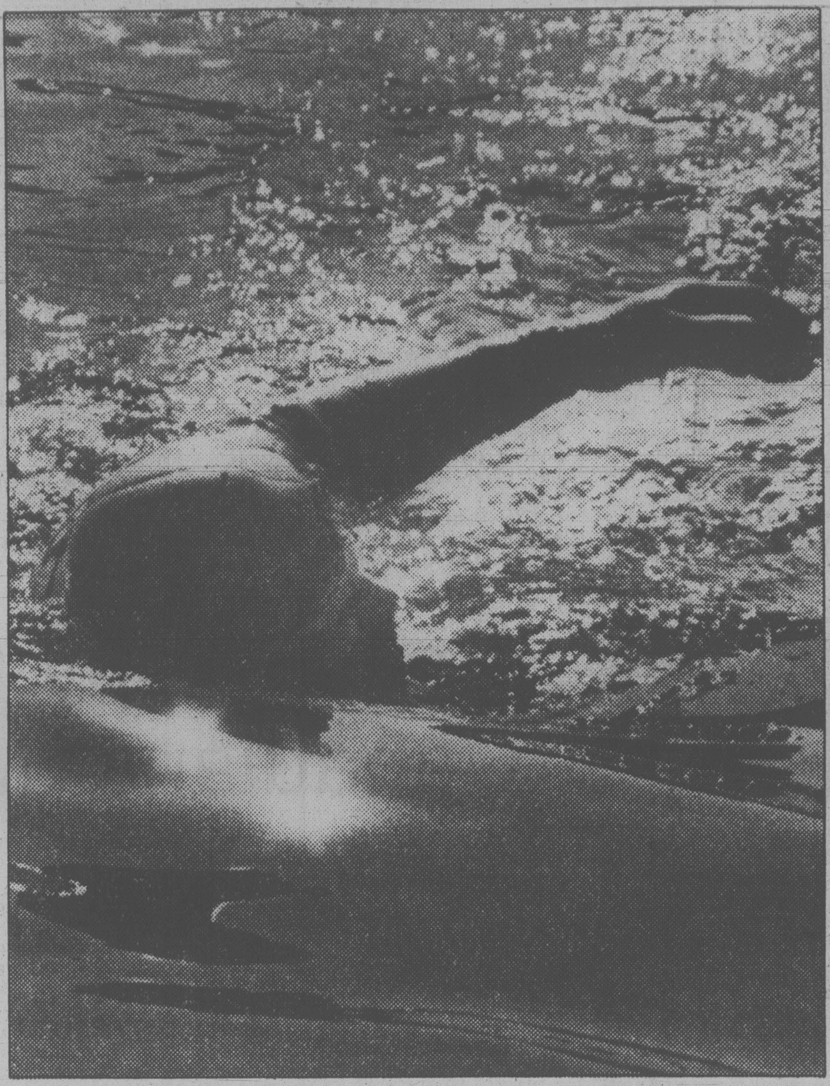

Final effort by tired but successful Scott Schooner

—John McKay photos

Rest at last after marathon that took more than 14 hours

CHURCH HAS GENEALOGY LIBRARY

Family Trees in Bloom

By HUMPHRY DAVY
Times Staff

Canada's fastest growing hobby is ancestor tracing, or to give it its correct term, genealogy.

Sandra Gill, consultant for the Victoria Genealogy Society, predicts that within a year hundreds of Victorians will be searching for their roots.

"It's just a matter of time before people catch on," she said.

Two major developments are responsible for generating more interest in the subject in Victoria, she noted.

The first is a genealogy library to be established by the Church of Jesus Christ of Latter Day Saints in the new church to be constructed this year at Wilkinson and Mann in Sannich.

The church's interest in genealogy stems from its theological belief that family relations and family associations are intended to be eternal.

The Latter Day Saints make their records available to non-church members.

This means the vast genealogical data — the largest in the world — collected by the the central library of the Latter Day Saints at Salt Lake City will be available to Victorians.

This includes microfilms with million of names recorded from the parishes of Britain, Denmark, Norway and other European countries.

For many Victorians this source of material will make ancestor tracing a lot easier. It will simply involve manipulating certain equipment and out will pop the names of scores of ancestors, their births, their marriages and deaths.

The other factor is the work being done by the newly formed genealogy society founded by Gill and Vida Gronnestad.

Its main objective is to assist people trace their ancestors. It is also building a library on the subject and has established contacts with similar societies in England and other countries.

"There were only two of us when we started the society," said Gill. "Now we have more than 50 paid up members. We expect to triple our membership within a year as more people get to know about us."

Gill said the reason why so many people are taking up genealogy is because it's such an absorbing hobby.

"The aim is fun - not trying to discover if you are of royal blood or to make money," she said. "It's a study of history as well, as events of long ago affected all our ancestors.

"As you study your family tree, your ancestors become real people," she added. "You owe a lot to them. You are here because they were tough and survived the hazards of life."

Born in Leicester, England, Gill, a member of Latter Day Saints, took up genealogy when she lived in Toronto several years ago.

"I was given a booklet on the subject and was asked to teach a Sunday school class from it," she said. "Then I decided if I really wanted to known about genealogy, I better make a study of my ancestors. I found it so interesting, I have never stopped."

Drinking Drivers Target

Police in Saanich, Victoria and Oak Bay combined forces Friday and Saturday nights to set up roadblocks aimed at nailing drinking drivers.

A Saanich spokesman said seven drivers were charged with drinking-driving offenses and four motorists were given 24-hour roadside suspensions.

A number of motorists were also given tickets for vehicle problems like faulty lights, wipers and expired safety stickers.

The roadblocks, ordered by the attorney-general's ministry in its crackdown against drinking and driving, are being set up throughout the province at unspecified locations and times.

Pilot In Good Shape

A pilot whose single-engine home-built airplane crashed while on a flight to test a newly-repaired engine is now reported in good condition.

Reginald Paul Lukasik, 30, of Victoria suffered a broken leg and nose and cuts after his plane crashed Saturday off the Sidney-Anacortes ferry dock.

Authorities said they have not pinpointed the cause of the crash.

An RCMP spokesman said Lukasik was flying to Victoria Flying Club at nearby Pat Bay when one of the wings of the Rand model aircraft clipped the sea about 700 metres from the ferry dock.

Lukasik was rescued by a passing sailboat and the plane was towed by an RCMP vessel to a nearby government wharf.

Ship Movements

OCEAN SCIENCES

Parizeau 60 miles south of Cape St. James, Pandora II at Pat Bay, Richardson in Johnstone Strait, Vector in Howe Sound.

Big Spenders Face Some Hefty Tabs

By AL FORREST
Times Staff

The big spender will have to pay even more when dining out in Victoria restaurants this summer as the price of beef and seafood continues to soar, Harbour Towers manager Ken King predicts.

"The most popular dishes are steak and lobster or steak and crab legs — and unfortunately the prices are rising faster for those items than for anything else."

Trying to keep a menu up to date is a losing battle and some restaurants are considering a menu without prices.

"We print our menu only twice a year; we try to keep it to that. But for steak and lobster or steak and crab legs we have printed a note: Ask your waiter. We don't like to use that approach but we have no choice."

There will be some relative bargains on the menus this summer, King said, for those who like chicken or pork.

But salmon prices continue to soar and the latest news about heavy bidding by Japanese businessmen will only add to the local price.

Sole is relatively inexpensive but salmon is already too high, considering it is plentiful in local waters, he said.

"We are just as concerned about price increases as diners are," King said. "We have to pay prime prices because we buy fresh products in small quantities and it has to be top quality. This is the most expensive way to buy but we have no choice."

Victoria restaurants can battle the price increases by serving smaller portions but there is a limit to this approach.

"The worst possible advertising for a restaurant is to have a customer leave hungry. Some senior citizens might be happy with smaller portions but businessmen want a big meal, even at lunchtime.

"We can't afford to reduce portions very much."

While restaurant managers are worrying about cost increases, he said, some customers apparently couldn't care less.

"Many people continue to order steak and lobsters even if they are the most expensive items. Some people don't care as long as they can get what they want."

These people are the ones facing the largest price increases this summer.

Beef prices have risen 25 per cent since January and salmon prices are expected to take off when Japanese businessmen start bidding for the local catch.

Chicken is a fairly popular menu item and customers should get a break this summer because the next price move should be downwards, King said.

Pork is not popular but the price is fairly stable and, relatively speaking, a bargain.

All forms of seafood are expensive, especially lobster, crabs and salmon.

The beef price increase has affected a wide number of restaurant dishes from filet mignon to hamburger.

In February, McDonald's increased the price of its Big Mac to $1.05 from 99 cents.

Downtown Expert To Speak

One of the moving spirits behind the revitalization of downtown Portland, Ore., John Salisbury, will address a dinner meeting sponsored by the Downtown Victoria Association Tuesday at 7 p.m. in the Crystal Ballroom of the Empress.

Salisbury, a veteran award-winning broadcaster, has travelled widely studying urban problems and is coming to Victoria following a visit to Memphis, Tenn., where a multi-million dollar "skywalk" project has changed the face of that city's core area.

Anyone interested in the development of downtown Victoria is invited to the dinner and tickets are available from the association.

Car Hits Cyclist

A Victoria woman suffered a broken leg Sunday when she was knocked off her bicycle by a car at the intersection of Quadra and Yates.

Sharon Wilkinson, 24, of 3-843 Fort, was injured in a collision between her bike and an auto driven by Patrick Porkopovich of 5-100 Niagara.

Victoria police say Porkopovich has been charged with going against a red light.

arthur mayse

At the New Pubs, Civilized Drinking

ONE DAY LAST WEEK, my wife triumphantly added the 200th name to her enumerator's list. From this point on, her pay-rate would jump from 40 to 60 cents per name. Flushed with riches, Win came back to the car in which I was pacing her on her rounds.

"I've got a great idea," she announced. "I'm going to take you to lunch at The Pub."

What struck me as notable about the notion wasn't that we should make that 200th name the pivot for a minor blowout. It was that we should see any British Columbia liquor-retailing outlet as an attractive place in which to celebrate.

But time changes conditions. From the savage and the primitive, the conditions under which British Columbians bend their elbows have improved to the point where we have acquired such civilized cases as The Pub.

Even the best of the beer parlors of old couldn't offer that. Percy Elsey, whom I remember with abiding affection as the perfect host, tried during the years when he operated Fishermen's Lodge at Oyster River.

When hip-booted anglers turned up hot and thirsty in search of a cooling draught, Percy would sometimes set 'em up in defiance of the Mother Grundy law on a tree-shaded picnic table by the river bank.

We blessed him for that. But even Percy couldn't prevail against the grim mores imposed on the beer parlors by benighted liquor laws.

One door for men. A separate door for "ladies and escorts." And inside, the slop and the drabness, the loudness and the incipient violence of an establishment dedicated to pouring as much brew as possible down as many throats as possible in the least possible time.

No food worth the name. No entertainment. A beer dispensary ... nothing more.

That, with a few honorable and mostly rural exceptions, is how it was in earlier years. A beer parlor was a good place to keep out of.

When we first heard that something new in the way of a liquor outlet was to set up shop in Campbell River, we received the news coolly. British Columbians simply weren't educated to the concept of a British public-house. However the place started, and with whatever good intentions, it would soon degenerate into the same old beer parlor.

So we kept our distance until the day when friends invited us to go and have lunch with them at The Royal Coachman, which is The Pub's formal though little-used name.

The Pub had been open for quite a few months by then, and looking around as we hunted up a table, I could find no visible signs of a decline into beer parlor ways.

The tables were well-spaced around a pleasantly laid out interior.

In a nook off one end of the bar, some fellows were absorbed in a dart game.

There was a hum of conversation . . . an occasional burst of laughter . . . but no sign whatever of drunkenness.

A fire gnawed on alder logs in an ox-roaster fireplace. The lunch menu scrawled on a slate by the door looked both hearty and appetizing. Public-house style, the patron fetched his own drink from the bar: there was no hustle of waiters.

The prospect was not in the least what we had expected. It was, in fact, mighty attractive.

That was some little time ago. The Pub has settled comfortably into its mould as a nice place to go for a leisurely lunch or a relaxed evening in good company. By its existence, it gives the lie to the puritanical conviction that social drinking and decent living can't co-exist.

So when Win had inscribed her 201st name in her enumerator's book, we took ourselves off as a matter of course to The Pub.

I had a Guinness, the nearest approach to dark English bitter available. Win washed away the dust of the road with a Labatt's Blue. We shared an outsized plowman's lunch . . . the last in the house, the proprietor's wife told us cheerfully.

The eternal dart game was quietly continuing in its bay. There was laughter . . . a pleasant hum of voices . . . and in this climate of respectability, I considered a minor morsel of information. When a local church choir set out to find a spot for a luncheon meeting, they decided they couldn't do better than to put in at The Pub.

Ask the Times

Q. Can you tell me if the Chinook jargon is still spoken by B.C. Indians?. J.A.

A. Yes. On the west coast of Vancouver Island it is not unusual to hear it spoken.

Q. Could you tell me where Dave Barrett was born, educated and his profession before he was elected premier in 1972? E. B.

A. Born in Vancouver to Samuel Barrett and Rose Hyatt, both Canadians. Educated at public schools, Seattle University and St. Louis University, St. Louis, Mo. Social Worker.

Q. Can you tell if Denmark [illegible] Nobel Prize for literature in the last 50 years? J.B.

A. Yes, by Johannes V. Jensen (1873-1950), regarded as the greatest Danish writer at the beginning of the 20th century. He was awarded the Nobel Prize in 1944.

Q. Mount Tuam is the name of a mountain on Salt Spring Island. What does Tuam mean? J.H.

A. It's an Indian name. One translation is the moutain where you can look over the sea.

Folkfest Workshop

The Affiliation of Multicultural Societies of B.C. will hold its annual meeting and a workshop for the Folkfest provincial spring festival at the Harbour Towers April 27-29.

Folkfest will run in Victoria from Sunday, May 27, to July 2. Its theme will be geared to the International Year of the Child.

The main event will be the International Village to open at Centennial Square on Monday, June 25.

PUNCHLESS HAWKS, PENGUINS ALSO SWEPT ASIDE FOUR STRAIGHT

Overtime Losses Eliminate Toronto

By The Canadian Press

Montreal Canadiens started celebrating a little too early to suit defenceman Larry Robinson.

The Canadiens moved to a 4-0 lead over Toronto Maple Leafs midway through their National Hockey League quarter-final contest Sunday night. Then they forgot Robinson's rule that the best defence is a good offence.

"You have to keep forcing the play," said Robinson. "Any time you sit back (on a lead), you're asking for trouble."

The Canadiens got all the trouble they could handle as the Maple Leafs clawed their way back to tie it — forcing the overtime Robinson ended with a power-play goal at 4:14 of extra time.

"You have to give the Leafs credit," said Montreal defenceman Guy Lapointe. "Even when they fell behind 4-0, they never quit."

But they still lost, marking the 20th consecutive game they have met Montreal and emerged winless.

The 5-4 victory gave Montreal a 4-0 sweep in the best-of-seven series and sent the Canadiens into a semi-final meeting with Boston Bruins. The Bruins finished their sweep of Pittsburgh Penguins with a 4-1 win.

Meanwhile, New York Islanders scored a 3-1 triumph over Chicago to cap a sweep of the punchless Black Hawks. The Islanders will play the winner of the New York Rangers-Philadelphia series, which Rangers lead 3-1 after Sunday's 6-0 romp.

The Canadiens-Maple Leafs game capped a weekend which had all the wild and crazy turns of a ride on a roller coaster.

The teams played 25 minutes, 25 seconds of overtime Saturday, with Montreal coming out on top 4-3, thanks to a goal from utility forward Cam Connor in the second overtime.

Dan Maloney forced Sunday's overtime by beating Montreal goaltender Ken Dryden with 6:02 left in regulation play to cap the wasted Toronto comeback.

Referee Bob Myers sent Toronto's Dave Williams off for high-sticking Robinson at 2:38 of the overtime, and Robinson's 60-foot shot beat Maple Leafs goaltender Paul Harrison just 1:36 later.

"It wasn't a call that should have been made, for sure," said Toronto coach Roger Neilson. "First of all, it was out of the play. It didn't affect the play and Robinson wasn't injured or anything. It was just a hard check."

It took some effort by his Leaf teammates, Maloney in particular, to keep the furious Williams from going after Myers following Robinson's goal — his second of the game.

Neilson said Harrison played a strong game Sunday and he didn't think the outcome would have been any different with Mike Palmateer in the nets.

Palmateer missed the game after suffering a severe bruise on his left arm Saturday. He underwent surgery Sunday to relieve the pressure of swelling.

While Leafs owner Harold Ballard expressed satisfaction at the way his team played against Montreal, he was noncommittal about the future of Neilson, the coach he fired and rehired within a two-day episode early in March.

"That's hard to say," said Ballard when asked if Neilson would be back next season. Neilson himself declined to discuss the issue.

Centre Jean Ratelle scored two goals to pace the Bruins, who had shaded the Penguins 2-1 Saturday on Peter McNab's third-period score.

The Penguins, playing before a sellout crowd of 16,033, took a 1-0 lead on a goal by Rod Schutt but Boston came back with two quick ones late in the first period to move ahead to stay. Bobby Schmautz, at 16:53, and Ratelle, at 18:46, scored on a power play.

Frustrated Pittsburgh fans spent much of both games hurling objects in the direction of the Bruin bench.

"They offered me a helmet, but I disdained it," said flamboyant Bruins coach Don Cherry, who was doused with beer Saturday. After Sunday's clincher, he left the ice holding a towel over his head.

"If that keeps up, they're gonna get my minor-league clothes . . . polyesters, no wools."

Chicago finally managed to score a goal, ending a streak of 182 minutes, 50 seconds without one, but lost again to the Islanders and saw their record playoff losing streak raised to 16 games.

New York got goals from Denis Potvin, Ed Westfall and Mike Bossy in advancing to the semi-finals.

Goalie Bill Smith gave up a goal to Mike Walton at 7:05 of the second period — just one of four the Hawks managed through the entire series.

"It wasn't artistic, but I'm pleased," said Islanders coach Al Arbour.

Don Murdoch and Eddie Johnstone scored two goals apiece to back John Davidson's first career playoff shutout and give the Rangers their third straight victory over Philadelphia. Ater dropping the opener 3-2 in overtime, the Rangers have outscored the Flyers 18-2 and have held Philadelphia without a goal for 118 minutes, 22 seconds.

"Goaltending is like playing poker," said Davidson, who has given up just seven goals in six playoff games this spring. "You go through stretches where you get aces whenever you pick up your cards. Then there are times when you can't buy a decent hand."

(Summaries on page 17).

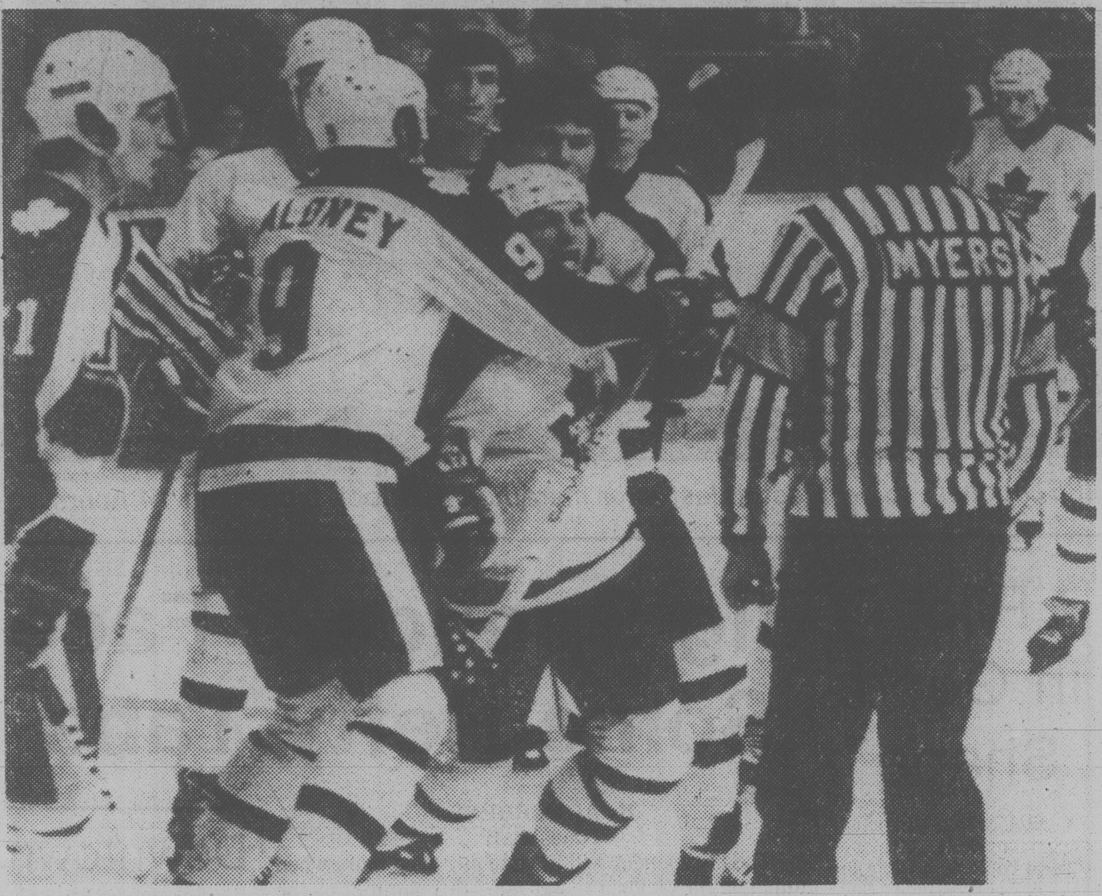

ANGRY TIGER is restrained by other Toronto players as Dave (Tiger) Williams attempts to reach referee Bob Myers at end of Stanley Cup playoff hockey game Sunday night in Toronto. Williams had assessed penalty to Williams, who was in penalty box as Montreal Canadiens scored overtime goal that gave them 5-4 victory over Maple Leafs and four-game sweep of series. (CP laserphoto)

Goal-Happy Czechs Chill Canadians' Medal Hopes

MOSCOW (CP) — Bohuslav Ebermann scored four goals to lead Czechslovakia in a 10-6 win over Canada in world hockey championship play today.

The loss left Canada still without a point in championship round play and with little chance of gaining a medal. The Canadians would need wins over the defending champion Soviet Union on Wednesday and Sweden on Friday to gain a bronze medal.

Two goals by Ebermann and one each by Vladimir Martinec and Ivan Hlinka gave the Czechs a 4-3 lead in the first period. Trevor Johansen, rookie Ryan Walter and Steve Payne scored for Canada.

Ed Staniowski replaced Jim Rutherford in the Canadian goal for the second period but couldn't prevent the Czechoslovakians from building their lead to 7-4 with goals by Jaroslav Pouzar and the Stastny brothers, Peter and Anton, while Garry Unger got the only Canadian score.

Anton Stastny added his second goal of the game and Ebermann got his third in the third period before Nick Libett and Al MacAdam narrowed the margin to 9-6 but Ebermann capped the scoring with his fourth goal.

The big red Soviet Union machine may have made the remaining week anti-climatic Saturday when it destroyed Czechoslovakia 11-1.

Meanwhile Sweden started dissolving Canada's medal chances by beating the lacklustre Canadians 5-3.

But the absolute surprise of the tourney to date was the ease with which the Russians manhandled a tough, fast-skating Czechoslovakian national team that was rated No. 2 heading into the game.

The manner in which they disposed of their rivals makes one wonder if the Russians had been toying with its opposition earlier, being held to a 3-2 victory over a spirited but lightly-regarded West German team and to 5-2 by Canada.

Canadian coach Marshall Johnston confirmed after the game that there had been a foulup in game preparation and he accepted the blame. Johnston said Team Canada probably lost the game after getting away from the forechecking style that was so effective in the opening period when the Canadians controlled play convincingly.

In Sunday's Group B games, the United States upset Finland 6-2 for its first win of the tournament while West Germany defeated Poland 8-1.

Marinho Rescues Cosmos To Escape from Doghouse

By Canadian Press

New York Cosmos coach Eddie Firmani didn't deny it. Francisco Marinho was in his doghouse and he had no plans to give him a chance to escape.

But that was before Sunday's game against Fort Lauderdale Strikers. After it, Firmani was singing a different tune.

Marinho, a talented 27-year-old Brazilian midfielder who was added this season by the Cosmos to their bulging stable of international stars, scored three goals — the last two in the final 12 minutes — to lift the Cosmos to a come-from-behind 3-2 victory in North American Soccer League action.

It was the fourth win in a row for the unbeaten Cosmos, NASL champions the last two years.

In other games Sunday, Minnesota Kicks beat Toronto Blizzard 3-2, Rochester Lancers trimmed Washington Diplomats 1-0 in overtime and California Surf edged Edmonton Drillers 2-1 in a shootout.

On Saturday, Detroit Express blanked Atlanta Chiefs 1-0, Tampa Bay Rowdies beat Philadelphia Fury 2-1, Tulsa Roughnecks downed Dallas Tornado 3-2, Houston Hurricane edged Memphis Rogues 2-1, Seattle Sounders whipped Los Angeles Aztecs 4-0, San Diego Sockers downed San Jose Earthquake 4-3 and Vancouver Whitecaps defeated Portland Timbers 2-1.

Firmani had been upset with Marinho's style of play and had reprimanded him for putting himself ahead of the team. He tried to bench him in last week's game, but was overruled by the team's free-spending management.

Now Firmani says he thinks Marinho has turned the corner.

"Marinho had been playing for himself," said the coach. "Today, after another discussion, he was better."

Firmani stressed the need to get people like Franz Beckenbauer, Dennis Tueart and Giorgio Chinaglia into the offence, telling Marinho there was no need — and he would not stand — for selfish play.

"We've had many heated discussions," Firmani said. "He's finally coming around."

Speaking through an interpreter, Marinho said he was elated to score his first three NASL goals.

"I'm very happy," he said. "I needed that. I wanted to show everybody how I could play. This was good timing."

Alan Willey scored all three goals for Minnesota in its victory over Toronto, the sixth time the 22-year-old Briton has got at least three goals in one game since joining the Kicks in 1976. It was the Blizzard's fourth straight loss.

Ibraim Silva scored 4:29 into overtime to give Rochester the decision over Washington and Dave Huson's conversion gave California a 2-1 victory in the shootout and the win over Edmonton.

Victoria-Nanaimo Dispute Heading For Arbitration

The continuing Western Lacrosse Association tug-of-war for players between Victoria Shamrocks and Nanaimo Timbermen has been shuffled from the "bickering" level into the head office for action. Or so the teams hope.

The argument is for the playing rights to Bob Cool and Kevin Alexander, the former Victoria juniors who helped Nanaimo achieve some degree of respectability last season.

Neither Cool nor Alexander are interested in returning to Nanaimo and would prefer to play in their home town, which means with the Shamrocks.

Offers and counter-offers have have been tossed back and forth for weeks, but without satisfaction.

Sunday, Shamrock president Leon Hall said the matter has been turned over to WLA commissioner Wally Donaldson for arbitration.

"The problem," said Hall, "is that Nanaimo is not interested in money. They need players.

"Both Cool and Alexander are adamant about not wishing to return to Nanaimo. In addition, Jim Lynch (a four-year veteran with the T-Men) and Doug Angrove (claimed by Nanaimo as the first pick in the recent WLA draft), don't want to play in Nanaimo.

"While we're prepared to give up something, the quality players that interest the Timbermen are not interested in playing in Nanainmo."

With the league scheduled to open May 2, both teams want the matter resolved as quickly as possible.

Shamrocks' abundance of talent, and exclusive of the balking quartet, was evident Saturday when the WLA squad trounced Esquimalt Legion of the Western Canada Major Junior League 15-2 before about 500 fans Saturday at the Sports Centre.

Legion, despite 15 holdovers from last season, couldn't dent Shamrocks' aggressive defence. The Shamrock offense, in the meantime, free-wheeled in expected good style, especially in the second period when they stung rookie Russ Urlacher for nine goals.

Chris Hall and Charn Dhillon each scored four for the Rocks. Dennis Somner added three while Larry Bell, Dan Green, Joe McCrea and Gerry Cadwallader fired singles. Paul Michael and Rhys Wickes scored for Legion.

Both teams will played one more exhibition before league play gets under way. Legion will tackle the Minto Cup champion Burnaby Cablevision at Esquimalt April 29 while the Shamrocks are to play the Timbermen Saturday in an exhibition at Duncan.

Petty Victory

MARTINSVILLE, Va. (AP) — Richard Petty, who rocketed to the front on the 371st lap when Buddy Baker and Darrell Waltrip tangled, held on for a four-second victory over Baker in Sunday's $120,000 Virginia 500 Grand National stock car race.

"Boy, this was a tough deal," Petty said wearily as he sat in his car in Victory Circle. The 41-year-old Petty was administered oxygen by the Martinsville-Henry County Rescue Squad before he finished the post-race ceremonies.

Baker never was able to mount a strong challenge to Petty after the incident with Waltrip, which occurred while Baker and leading and trying to put the fourth-place Waltrip a lap down.

Waltrip rallied for third when James Hylton's surprisingly strong bid fell just five miles short due to a failing differential. Bobby Allison was fourth, penalized one lap while leading the 170th lap for passing the pace car.

Bibby Provincial Champ

Dave Bibby of Victoria, last year's national junior champion, captured the senior men's title Sunday at the British Columbia gymnastics championships.

Bibby, a member of the John Herb Gymnastics School, won all six events and finished with a total of 91.16 points after performances that earned him the Willie Weiler Trophy as the outstanding male athlete in the two-day meet.

Injuries, a constant peril in gymnastics as contestants are forced to develop more difficult routines in attempts to keep up with rivals, played a part in the provincial championships.

Philip Delesalle, the Canadian and Commonwealth Games champion from the University of Victoria, was unable compete in Sunday's optional program because of an injury. Leader after earning 56.67 of a possible 60 points in Saturday's compulsories, Delesalle ripped a hand while warming up on the high bar for Sunday's events and was forced to withdraw.

Karen Kelsall of of Surrey was unable to compete because of a knee injury and no champion was declared in the senior women's section. Owen Walstrom of UVic, weary from a just-completed European trip, did not compete in the senior men's division.

Gymnasts with the John Herb School took the top three places in the junior men's competition. Scott Hill, who has moved to Victoria from New Brunswick, topped the event with 84.65 points and was named the meet's top junior athlete. Albertans Reeve Martin (81.43) and Dwayne Pederson (63.11) finished second and third.

Anita Botnen, of North Vancouver's Flicka Gym Club, topped the junior women's events, in which Terry Mack of Victoria was sixth. Barbie Branda of the Flickas won the novice women's title and Mark Byrne of Surrey collected the novice men's crown. Anthony Barker of the JHGS, third after novice men's compulsories, was injured Sunday and forced to withdraw.

Ron Gosney of West Vancouver captured the men's novice 2 title, edging Edward Farmer of the JHGS 90.73 to 90.10.

Hawks Win Another

PORTLAND (CP) — The offensive-minded Portland Winter Hawks spotted Lethbridge Broncos a 3-0 first-period lead and but came back strongly to rack up a 7-3 Western Hockey League playoff victory before 5,169 spectators Saturday.

Kevin Ginnell, Doug Morrison and Earl Ingarfield scored midway through the opening period to give the Broncos, the Central Division champions, the early advantage.

The Winter Hawks started their rally in the second period with goals by David Babych and Tim Tookey before Jim Dobson tied the game at 16:44. Alvin Szott scored what proved to be the game winner with 1:41 left in the second period. Babych, Szott and Mike Toal completed scoring in the final period.

Portland, with Bart Hunter going the distance in goal, outshot the visitors 56-23. Lee Pickett and Mark Frank split the goaltending duties for Lethbridge.

Portland was assessed five minor penalties while the Broncos picked up four.

The win gives Portland a 2-0 record in the round-robin semi-final series while Lethbridge dropped to 0-2. Brandon Wheat Kings are 1-1.

Portland plays in Lethbridge tonight. Lethbridge visits Brandon Tuesday and the series concludes Wednesday with the Hawks at Brandon. The two top teams advanceto the league's best-of-seven final.

Stingers Still Fighting

CINCINNATI (CP) — Cincinnati Stingers may be about to go out of business, but they aren't going to quit without a stugggle.

Stingers staved off World Hockey Association playoff elimination with a 6-3 victory Sunday night over New England Whalers to even their best-of-three quarter-final series at one apiece.

The Whalers had won the opener 5-3 Saturday night in Springfield, Mass.

"We have to get out and skate and have to stay out of the penalty box," said Robbie Ftorek, who scored three goals and added assist in Cincinnati's first-ever playoff triumph.

The Stingers will be disbanded after this season, along with Birmingham Bulls, when the other four franchises join the National Hockey League.

Cincinnati right winger Jamie Hislop had four assists in the contest, tying a WHA playoff record held by several players.

The two clubs now return to Springfield for Tuesday night's decisive third game, with the winner gaining a semi-final berth against league-champion Edmonton Oilers.

The other best-of-seven semi-final gets under way tonight with Quebec Nordiques entertaining Winnipeg Jets.

(Summaries on page 17)

WHA LEADERS

	G	A	P
Ftorek, Cinc'ati	3	2	5
Hislop, Cinc'ati	1	4	5
Legge, Cinc'ati	0	4	4
Rogers, N. Eng.	2	1	3
Miller, N. Eng.	0	3	3
Mark Howe, N. Eng.	2	0	2
Stoughton, Cinc'ati	1	1	2

CART Sets Deadline

INDIANAPOLIS (AP) — An afternoon deadline today has been given to officials of the Indianapolis Motor Speedway to clarify their position on 19 entries from six Championship Auto Racing Teams members for this year's running of the Indianapolis 500.

The United States Auto Club, which runs the annual race for the Speedway, announced Friday it had returned the entries because the owners were not in good standing with USAC.

In Atlanta, CART president Pat Patrick confirmed today that he had sent a telegram to Speedway president Joe Cloutier.

The telegram asked: "If USAC is speaking in your behalf with regard to those entries, we must request immediate clarification of the grounds of the rejection for the entries."

The telegram also pointed out that some 25 CART entries have apparently been accepted and asked what basis was used to determine what owners were to be excluded.

"Failing a satisfactory response to these inquiries, we will be compelled to resort to our available remedies," the telegram continued. "We expect a response no later than Monday, April 23, 1979, at 5:00 p.m. EST."

Patrick and Cloutier were unavailable for comment.

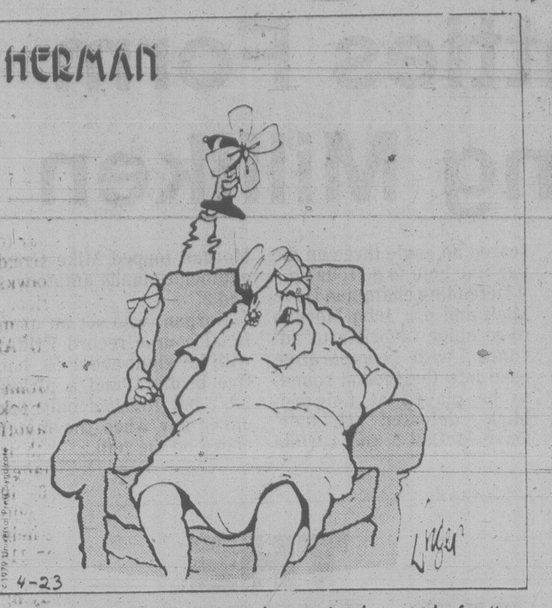

"I'm going soon! Your house is always drafty."

Snapping Angel Skein One Way to Have Fun

By Associated Press

Oakland A's are a baseball team that just goes out every day with the thought of having some fun.

"We don't get the free agents and don't get the big salaries," says Jim Essian, catcher with the American League club. "We're hassled by the fans and there are not that many of them that show up at Oakland. And we usually don't get the calls from the umpires."

So the A's had a team meeting and decided that the only they could do this season was "go out and have some fun," says Essian.

They did just that Sunday, at the expense of California Angels.

"We really wanted this one," Essian said after leading the A's to a 7-6 victory that snapped the Angels' 10-game winning streak. "California had beaten us so badly in the first five games this year."

The Angels routed the A's 13-1 Saturday night and had outscored Oakland 47-10 in five meetings before Sunday.

"The game was quite a battle," said Essian, who doubled home Dwayne Murphy with the winning run in the eighth inning. "The lead kept changing hands and we were scuffling. We're just trying to make a living — we don't have the best team in the league."

In other American League games Sunday, Baltimore Orioles swept a doubleheader from Milwaukee Brewers, 6-2 and 7-3, Boston Red Sox blanked Kansas City Royals 6-0, New York Yankees turned back Texas Rangers 5-1, Cleveland Indians beat Chicago White Sox 8-5, Minnesota Twins whipped Seattle Mariners 3-1 and Detroit Tigers defeated Toronto Blue Jays 4-1.

Graig Nettles belted a homer and three singles and drove in three runs, while Ron Guidry pitched a six-hitter for the Yankees.

Dave Goltz pitched a five-hitter to lead Minnesota over Seattle and extend the Mariners' losing streak to eight games.

Over in the National League, Don Sutton leads Los Angeles Dodgers in career wins, losses, games started, innings pitched, hits and walks and is tied for the lead in shutouts. He travels in some distinguished company, with names like Sandy Koufax and Don Drysdale.

On Sunda , Sutton passed Koufax on the Dodgers' career strikeout list, fanning 12 Giants in a 9-2 victory over San Francisco. Sutton, half of whose strikeouts Sunday came on called third strikes, now has a career total of 2,402, 17th on the major league's all-time list. Koufax has 2,396.

Drysdale is the only Dodger with more career strikeouts, 2,486, and he is tied with Sutton in career shutouts, 49.

"Those two men are special to me because when I joined the club, they were the two big stars but were not too busy to help out a 20-year-old kid," said the 34-year-old Sutton.

The right-hander came to the Dodgers in 1966

In other National League Sunday, New York Mets downed Philadelphia Phillies 4-2, Houston Astros edged Pittsburgh Pirates 3-2, Chicago Cubs whipped Montreal Expos 4-1, Atlanta Braves beat San Diego Padre 8-7 and St. Louis Cardinals got by Cincinnati Reds 4-3.

Sutton, 2-2, scattered six hits, did not walk a batter and was working on his 50th shutout until the sixth inning when the Giants scored an unearned run on a fielding error by Joe Ferguson in right. Sutton also yielded a solo homer to Jack Clark in the seventh.

However, as Dodgers manager Tom Lasorda pointed out: "We finally were able to give Sutton a cushion to work with."

In Sutton's last start April 16 at home against Houston, the Dodgers were shut out by Ken Forsch, who had recorded the season's only no-hitter nine days earlier.

But on Sunday, Los Angeles wasted no time getting untracked. The Dodgers scored seven runs in the fourth inning to lead 9-0.

(Linescores on page 18)

Budgets Break Out After Surprise Split

Victoria Budgets of the Northwest International Fastball League mauled Elks-Athletics twice Sunday after being forced to split Saturday against another Stuffy McGinnis Men's Softball League opponent — Seaboard Construction — during exhibition doubleheaders at Central Park.

Budgets bounced Elks-Athletics 12-0 behind the no-hit pitching of Mark Smith and Dave Wilson in the opener and then shackled the Stuffy squad to one hit during a 5-0 shutout in the second game.

On Saturday, Western Canada senior "B" champion Seaboards upset Budgets 1-0 in the opener and then took the Canadian senior "A" champion club to 10 innings before bowing 7-2 in the second tussle.

Smith struck out 13 batters, including 11 straight in one stretch, before being replaced by Wilson, who struck out three during the no-hitter. Dennis Eckert led Budget batting in the game with a grand-slam home run during the second inning while Reg Underwood came up with three hits in five trips to the plate, including a triple, and drove in two runs.

Underwood and Eckert were both two-for-three in the second game while Mike Taaffe drove in two runs with a single.

Bob Wilson connected with a single for Elks-Athletics in the seventh inning.

On Saturday, Randy Jackson's two-hit pitching and Glen Kilduff's home run gave Seaboard the upset victory.

Scott Sinclair, a former senior "A" player, was the hitting star for Seaboard in the second game with three singles and a game-tying homer in the fifth inning.

Budgets came on to win in the 10th with five runs on a triple by Underwood, successive singles by Bob Walton and Eckert, a grounder by Bob Holness and a two-run double by Randy Benn.

```
Budgets                250 050 0—12 10 0
Elks-A's               000 000 0—0  0 3
  Mark Smith, Dave Wilson (6) and
Alden Govenlock; Ken Fox, Ray Be-
veridge (6) and Mike Lalonde. Home
run: Budgets — Dennis Eckert.
  Second game:
Budgets                001 400 0—5 12 1
Elks-A's               000 000 0—0  1 1
  Wilson, Andy Konopacki (4) and
Sunny Phillips; Beveridge and Bob
Gray.
              Saturday
Budgets                000 000 0— 0  2 0
Seaboard               000 010 x— 1  2 2
  Mark Smith, Dave Wilson (6) and
Alden Govenlock; Randy Jackson and
Tom Robertson. Home run: Sea-
board—Glen Kilduff.

Budgets          000 200 000 5— 7 10 1
Seaboard         010 010 000 0— 2  8 2
  Wilson, Andy Konopacki (4), Smith
(10) and Sonny Phillips; Barry Wil-
kins and Robertson. Home runs: Bud-
gets—Bob Walton; Seaboard—Scott
Sinclair.
```

Classy Ste. Foy Clicks In Overtime

WINNIPEG (CP) — Powerful Ste. Foy of Quebec beat St. Michael's College Buzzers of Toronto 9-7 in overtime Sunday to win the national midget hockey championship.

Guy Fournier scored twice in the 10-minute overtime to give the Air Canada Cup to Quebec, which sailed through the six-day tournament without a loss.

Claude Drouin, top scorer in the tournament with 17 points in round-robin play, scored three times for Quebec in the final.

Kenneth Strong had two goals for Ontario, including one at 19:21 of the third period, while goalie Paul Frustaglio was off in favor of a sixth attacker, that forced overtime.

In the consolation final, Notre Dame College Hounds of Wilcox, Sask., beat Ottawa 79s 7-2. Saskatchewan scoring was shared by Brian Hertz, Gord Flegel, Shane Moffatt, Dave O'Brien, Joe Binfet, Max Bell and Kevin Bosch. O'Brien, goaltender Kelly Dobbyn and Steve LaPointe are Victorians playing for Notre Dame.

Quebec closed round-robin play in the eastern division with 10 points on five wins. In the western division, Ontario, Saskatchewan and British Columbia all closed with eight points, but Ontario got the edge because of a better goal average.

Werbeniuk Loses To British Player

SHEFFIELD, England (Reuter) — John Virgo of Britain beat Bill Werbeniuk of Winnipeg 13-9 on Sunday in the quarter-finals of the world professional snooker championship. Also in the semi-finals are Denis Taylor and Terry Griffins of Britain and Australian Eddie Charlton.

PLAYERS PREFER

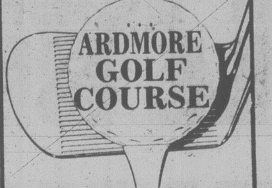

930 ARDMORE DRIVE
656-4621
4-13

SCREENS
INSIDE OUTSIDE STORMS
●
STORE FRONTS
●
MIRRORS
●
CHANGE SINGLE TO THERMO
●
GLASS
HUMPHREY ALUMINUM
382-8922
435 HILLSIDE
3-26

Umps, Baseball Leagues Work to Settle Problems

PRINCETON, N.J. (AP) — Negotiators for the Major League Umpires' Association and baseball officials again refused today to discuss details of a Saturday meeting.

The league presidents, Lee MacPhail of the American and Chub Feeney of the National, merely said they met with Richie Phillips, lawyer for the umpires.

"Both sides indicated a strong desire to settle the dispute and will schedule more meetings in the near future," their statement said.

Phillips confirmed the meeting had been held and said another meeting would be held but he wouldn't say when or where.

Phillips also refused to discuss the status of the contract dispute which has kept regular umpires on the sidelines since the start of spring training.

MONEY TALKS
In B.C. politics it tries to tell you that you have to choose between two parties you don't want — But . . .
The decision is yours.
Elect Vic Stephens' Conservatives.
For Saanich and the Islands
JOHN GREEN
Join the Team —
Phone 384-0334 or 652-9926
This advt. paid for by a lot of people who want John Green for their M.L.A.
4-23

Firestone®
GOOD REASONS TO SEE US FIRST
NATIONWIDE SERVICE
● Licensed mechanics ● Competitive prices ● Brand name parts
● We return your worn parts for your inspection
● Nationwide Tire and Service Warranty backed by 172 company-owned Stores. Wherever you drive in Canada you're covered.

FRONT DISC BRAKE SERVICE
● Install new disc pads
● Repack front outer wheel bearings
● Inspect front rotors, front calipers, master cylinder, brake hardware, brake hoses
WE USE CERTIFIED BRAKES
$37.45 MOST CARS 32,000 km prorated warranty

4 WHEEL DRUM BRAKE SERVICE
● Install new linings
● Repack front wheel bearings
● Inspect brake hardware and drums, master cylinder, brake hoses, wheel cylinders
WE USE CERTIFIED BRAKES
$49.95 MOST CARS 32,000 km prorated warranty

Firestone TUNE-UP
Includes: NEW plugs, NEW points, NEW condensor, NEW rotor. We also adjust timing and carburetor, and lubricate heat riser valve. Check 10 other major points. Labour included.
WE USE CHAMPION
4 CYL. $38.95 6 CYL. $43.95 8 CYL. $48.95
MOST CARS AND LIGHT TRUCKS

DRUM/DISC BRAKE SERVICE
● Install new front disc pads, new rear linings
● Repack front outer wheel bearings
● Inspect drums and rotors, front calipers, rear wheel cylinders, master cylinder, brake hardware, brake hoses
WE USE CERTIFIED BRAKES
$64.95 MOST CARS 32,000 km prorated warranty

FRONT WHEEL ALIGNMENT
No extra charge for cars with air conditioning or torsion bar adjustment. Correct caster-camber, set toe-in, toe-out, adjust steering box, centre steering wheel.
WE USE MOOG
$12.95 MOST CARS

OIL FILTER LUBRICATION
Includes: Lubrication, oil filter, oil (4 qts.), labour.
WE USE TEXACO AND OTHER QUALITY PRODUCTS AND FILTER KRALINATOR
$9.95 CARS AND LIGHT TRUCKS

MONROE GRIPPER SHOCKS
Economically priced, full size unit equals or exceeds original equipment specifications.
INSTALLED AT NO EXTRA CHARGE!
MONROE
$12.95 EACH

MONROE-MATIC HEAVY-DUTY SHOCKS
● Heavy-duty shocks calibrated and valved to deliver stability and comfort
● 6 valve stages provide automatic adjustments for all roads and loads
MONROE
$19.95 EACH INSTALLED AT NO EXTRA CHARGE!

MULTI-PAK
● 2 flashlights
● 4 batteries
● One for home
● One for car
Compare at ~~$3.19~~
Service coupons included.
$2.19

USE OUR Firestone CREDIT PLAN OR
master charge
AMERICAN EXPRESS
CHARGEX VISA
® Reg'd T.M. – Firestone Canada Inc., Reg'd User.
Firestone Stores
2882 DOUGLAS ST.
AT GARBALLY AT BURNSIDE
385-1404
Also in Nanaimo
4-23
STORE HOURS: 8:00-5:30 Mon.-Fri. 8:00-4:00 Sat.
ASK ABOUT OUR 90 DAY PAYMENT PLAN
CALL FOR AN APPOINTMENT

Tasting is believing.

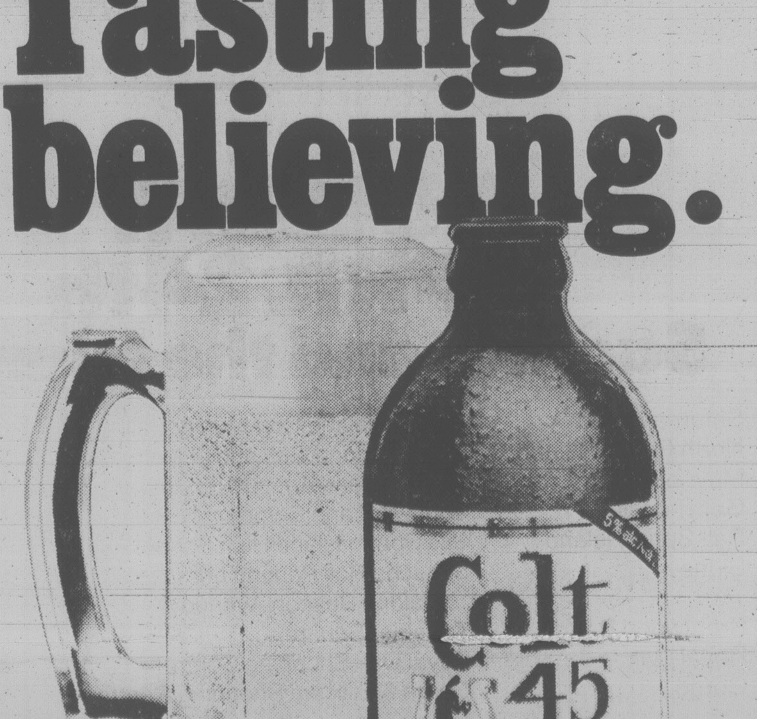

You won't find a better B.C. beer
Isn't it the best beer you've ever tasted?

Watson Fights The Big Push To Greatness

RANCHO LA COSTA, Calif. (AP) — His current credentials are in order, but Tom Watson is not yet ready to claim the No. 1 spot in the world of golf.

"Jack (Nicklaus) is still the man to beat," Watson said after scoring an impressive, six-shot victory Sunday in the Tournament of Champions, an elite event that brings together the winners of Professional Golfers' Association tour titles from the last 12 months.

"He's the greatest," Watson said. "He's not playing very well right now and I know he must be burning inside. But he'll be back."

"Jack's record is fantastic," Watson said.

Since the start of the 1977 season, however, Watson's has been better. In that period, Nicklaus has won six North American tournaments and the 1978 British Open. Watson has 11 tournaments on this continent, including the Masters, and the 1977 British Open.

For the period, Nicklaus has won $573,740, Watson $903,048. And Watson won the coveted Vardon Trophy, player-of-the-year honors and the money-winning title in each of the last two seasons — the first to win all three in consecutive years.

Watson reeled off a decisive string of three consecutive birdies on the back side at the La Costa Country Club to highlight a final-round 70. He scored his second wire-to-wire win of the year with a 275 total, 13 under par.

T Watson	$54,000	69-66-70-70—275
B Lietzke	$29,500	72-66-70-73—281
J Pate	$29,500	72-71-65-73—281
G Player		71-69-74-68—282
L Nelson	$15,000	74-69-69-72—284
L Trevino	$15,000	72-68-72-72—284
T Kite	$12,000	76-69-68-72—285
L Elder	$10,650	72-73-68-75—288
B Crenshaw	$10,650	75-71-75-67—288
L Hinkle	$8,750	75-70-73-73—291
H Green	$8,750	73-71-73-74—291
A Bean	$8,750	75-72-71-73—291
J Simons	$7,250	73-72-75-73—293
L Wadkins	$7,250	79-70-73-71—293
R Floyd	$6,250	71-74-75-74—294
J Nicklaus	$6,250	72-72-77-73—294
G Morgan	$5,600	71-72-76-78—297
R Streck	$5,150	70-78-75-75—298
A North	$5,150	75-76-71-76—298
B Byman	$4,500	80-71-75-73—299
M McLendon	$4,500	73-76-74-76—299
V Regalado	$4,500	71-76-75-77—299
F Zoeller	$4,500	77-72-74-76—299
R Funseth	$4,000	77-74-73-76—300
J Newton	$3,800	72-78-78-73—301
B Jaeckel	$3,700	78-73-78-74—303
M McCumber	$3,600	78-78-75-78—309
J Heard	$3,500	79-76-83-75—313

* * *

Blalock Defeats Carner

ORLANDO, Fla. (AP) — "I felt like a strategist out there," said Jane Blalock, who came from five shots back to defeat JoAnne Carner in a windblown, sudden-death playoff Sunday at the $100,000 Lady Citrus golf tournament.

Blalock achieved her 24th victory in 11 years on the Ladies Professional Golf Association tour with a three-foot par putt on the second playoff hole.

Blalock, 33, adapted better to windy conditions to fire a three-under-par 70 and overtake Carner, who shot a two-over 75 in finishing the regulation 72 holes at 286, six under par.

The victory was Blalock's sixth in seven playoffs, she said, three out of four in the Orlando area.

Tour rookie Cathy Sherk of Port Colborne, Ont., Debbie Meisterlin, who led or shared the lead for the first three rounds, and Joyce Kazmierski were at four-under 288.

Sherk shot a final-round 72 and won $5,000 while another Canadian, Sandra Post, in contention for the first three rounds, soared to 76, a 291, and collected $3,200.

J Blalock	$15,000	74-68-74-70—286
J Carner	$9,800	73-71-67-75—286
B Daniel	$7,000	72-76-69-70—287
D White	$7,000	74-71-69-73—287
C Sherk	**$5,000**	**77-69-70-72—288**
D Meisterlin	$5,000	67-74-70-77—288
J Kazmierski	$5,000	72-69-73-74—288
H Stacy	$4,000	72-71-73-73—289
J Prentice	$4,000	72-73-70-74—289
D Germain	$3,500	73-71-73-73—290
D Austin	$3,200	74-73-76-68—291
S Post	**$3,200**	**73-70-72-76—291**
J Britz	$2,900	77-74-70-71—292
S Spuzich	$2,900	74-72-71-75—292
P Bradley	$2,700	78-71-76-68—293
M Nause	$2,700	74-76-71-72—293
J Coles	2,700	72-73-75-73—293
C Chillemi	$2,700	71-70-76-76—293
S Little	$2,700	72-75-70-76—293
K Cornelius	$2,700	73-72-73-75—293

Five-Year Famine Ends for Chi Chi

TALLAHASSEE, Fla. (AP) — Flamboyant Chi Chi Rodriguez birdied six of the first 10 holes, carried on for a three-stroke victory Sunday in the $100,000 Tallahassee Open and claimed his first Professional Golfers' Association tour triumph in more than five years.

Rodriguez, who began the day tied for the lead with Bobby Wadkins, shot a five-under-par 67 and finished at 269, 19 under par. Rookie Lindy Miller fired a 68 to finish second with 272, while Wadkins fading to third at 274 after a final-round 72.

Besides the $18,000 winner's check, the victory earned Rodriguez a one-year exemption and invitations to next year's Masters and Tournament of Champions.

Rodriguez, playing to the gallery all the way, enjoyed the his first victory since the 1973 Greater Greensboro Open.

Rodriguez	$18,000	66-69-67-67—269
L Miller	$10,800	65-72-67-68—272
B Wadkins	$6,800	68-69-65-72—274
R Caldwell	$4,950	69-67-68-71—275
B Casper	$3,660	68-71-70-67—276
G Koch	$3,660	68-68-71-69—276
B Eastwood	$3,660	68-69-70-69—276
B Mann	$3,660	64-71-70-71—276
B Walzel	$3,660	70-68-68-70—276
W Levi	$2,600	67-69-68-73—277
B Smith	$2,600	71-70-68-68—277
J Thorpe	$2,600	68-69-69-71—277
J Lister	$1,925	69-67-73-69—278
A Miller	1,925	70-69-67-72—278
B Rogers	$1,925	71-69-67-71—278
T Simpson	$1,925	67-68-72-71—278
J Chancey	$1,550	70-69-70-70—279
B Thompson	$1,550	74-67-72-66—279
B Gardner	$1,210	73-68-72-67—280
D Iverson	$1,210	69-71-71-69—280
M Lye	$1,210	68-72-71-69—280
B Murphy	$1,210	67-71-70-72—280
D Tewell	$1,210	69-69-72-70—280

(Times photo by John McKay)

ANGUISHED LOOK by professional John Morgan tells story as attempt at birdie putt just misses. It mattered not, however. One of the favorites still in Vancouver Island Open match-play tournament, Morgan defeated Uplands amateur Mike Gray in Sunday's first round at Cedar Hill. See story on right, results below.

ISLAND OPEN RESULTS

Results of the first round of match play in the 30th annual Vancouver Island Open golf championships, played Sunday at Cedar Hill:

CHAMPIONSHIP

Dave Donaldson (GV) def. Paul Harris (V), 4 and 3.
Ian Harper (Nan) def. Dan Henry (GM), 7 and 6.
Bruce Harper (Nan) def. Reg Effa (GM), 2 and 1.
Dave Anderson (V) def. Brian Gandy (RC), one up.
John Morgan (U) def. Mike Gray (U), 3 and 2.
Greg Palmer (Nan) def. Jim Young (Nan), 4 and 3.
Stu Holroyd (GV) def. Brian Stott (Cow), 7 and 5.
Dave Mick (RC) def. Dave McCall (U), 5 and 4.
Bob Beauchemin (GM) def. Robin Steffanick (GV), 3 and 1.
Keith Swetnam (GM) def. Jon Mahovlic (RC), one up.
Urban Allen (GV) def. Mike Foreman (GM), 3 and 2.
Bruce Rands (U) def. Jim Taylor (U), 4 and 3.
Glen Barlow (RC) def. Grant Milliken (GV), 3 and 2.
Bob Hogarth (RC) def. Ed Beauchemin (GM), one up.
Graham McKay (GV) def. Ross Logan (Qual), 3 and 1.
Bill Penny (GM) def. Bill Shvetz (U), 4 and 3.

HANDICAP DIVISION

Bill Frith (GV) def. Randy Gallop (Nan), 3 and 2.
Sid Murdoch (RC) def. Chris Jenkins (V), one up.
Bruce Barlow (RC) def. Wes Green (GV), one up.
Bill Harrison (GV) def. Roy Kirby (GV), 3 and 2.
Bruce Ogg (Cow) def. Ian Holroyd (GV), two up.
Al Cliff (GM) def. Tom Maftechuk (U), 3 and 2.
Rick Casson (GV) def. Brian Sluggett (GM), 4 and 3.
Mark Callan (U) def. Al Thomson (RC), on the 19th.
Neil O'Leary (RC) def. Brian Rands (U), one up.
Mark Taylor (V) def. Fred Worthington (CH), one up.
Barry McCue (GV) def. H.D. Lowe (RC)m 4 and 2.
Kurt Lampert (CH) def. Al Stewart (GV), on the 19th.
Doug Nichols (Cow) def. Rick Truman (U), 5 and 3.
Don Little (GV) def. Dick Gibbons (U), 5 and 4.
Ray Saxon (GM) def. John Flanagan (V), 2 and 1.
Lawrie Kerr (RC) def. Ron Marshall (Nan), on the 20th.

Ishii Triumphs

INA, Japan (AP) — Veteran Japanese professional Hiroshi Ishii won a $100,000 international golf tournament, the 10th and last leg of the Asian circuit, by three strokes on Sunday. The 37-year-old carded a two-under-par 70 for a 72-hole total of 278. Countrymen Seiji Ebihara, Tateo Ozaki and Kazunari Takahashi tied for second with 281 totals. Ishii collected $20,000 for his eighth career victory.

Savings Plus
9½ %*
WESTCOAST SAVINGS CREDIT UNION
*Paid Quarterly

A.B.C. ELECTRIC
ELECTRIC LAWNMOWER REPAIR SPECIAL
ONE WEEK ONLY 'til MON., APR. 30
COMPLETE OVERHAUL
$14.95 PARTS EXTRA
PICKUP AND DELIVERY INCLUDED
831 YATES — 3[illegible]7221
A.B.C. ELECTRIC
4-23

Barlow Rattles Form By Bouncing Milliken

By ERNIE FEDORUK
Times Staff

A proving ground for young golfers for the past three decades, the CFAX Vancouver Island Open match-play championship once again was used Sunday as a sounding board by ambitious youth.

And making the loudest noise was Glen Barlow. Only 17 and with two years of junior eligibility still ahead, the blond from Royal Colwood fashioned the biggest upset in the first round of match play in the 1979 tournament.

Barlow eliminated Grant Milliken 3 and 1 to quickly sidetrack the Gorge Vale amateur who won it all in 1975 and has been a finalist in two of the past three years.

Stuart Holroyd, Graham McKay and Ed Beauchemin were other young men who rattled things Sunday around the compact Cedar Hill course.

McKay, an unheralded Gorge Vale intermediate, scored another upset by defeating Ross Logan, a scratch player from Qualicum Beach, 3 and 1.

The 22-year-old Holroyd came through with one of the day's most impressive victory by beating Cowichan's Brian Stott 7 and 5. Holroyd, a member at Gorge Vale, was three under par for the 13 holes played.

Beauchemin wasn't a winner, but he still raised a few eyebrows before bowing to Colwood professional Bob Hogarth on the 18th. The 19-year-old younger brother of tour pro and Island Open medallist Bob Beauchemin, Ed grabbed some of the spotlight with his strong performance.

And but for some putting woes, Ed might have added another upset victim to Sunday's list. Two up after 12 holes, he bowed to Hogarth's late charge. The Colwood pro rallied by winning 13, 14, 15 and protected the one up advantage over the last three holes.

Beauchemin three-putted three holes — the third, fourth and 12th. The last three-putt job was the one that might have hurt most. It cost him a chance to go three up and the Colwood pro promptly turned things around by claiming the next three holes.

Bob Beauchemin, the medallist, scored an "unenthusiastic" 3 and 1 victory over Gorge Vale's Robin Steffanick. Three up at the turn, Bob found some enthusiasm on the 12th when he scored an eagle three on the par-five hole to go four up.

Defending champion Dave Mick and pro John Morgan were other favorites to advance with comparative ease into the second round, to be played at Colwood. Mick defeated Uplands' Dave McCall 5 and 4 while Morgan topped Mike Gray, another Uplands amateur, 3 and 2.

Morgan, who set an unofficial course record Friday with an eight-under 59, had five birdies "and a pickup job" but finished only one under par when the match ended on the 16th.

Hot Finish by Hayes

TORREQUEBRADA, Spain (Reuter) — South Africa's Dale Hayes shot a record-equalling 66 Sunday to win the Spanish Open golf tournament with a 10-under-par 278, two strokes ahead of Britain's Brian Barnes. Gar Hamilton of Toronto shot a 74 for a 293 total.

OK TIRE STORES
RETREADS
ECONOMY CARS 550x12 A78x12 600x12 A78x13 600x13 B78x14 650x13 — 20.95 OK
COMPACT CARS 700x13 C78x13 645x14 C78x14 695x14 D78x14 — 21.95 OK
INTERMEDIATE CARS E78x14 F78x14 F78x15 560x15 — 22.95 OK
STANDARD SIZE G78x14 G78x15 — 23.95 OK
STATION WAGONS H78x14 H78x15 J78x15 — 24.95 OK
3030 NANAIMO ST.
Turn off Finlayson at Trader Vic's
386-3156 1-23

THE NO-GIMMICK WEEKEND
From $14.95 per day
One, two or three days
At Tilden, there's no absurd "come-on" price—just a straight $14.95 per day. This low rate is for a sub-compact and you can rent for one, two or three days.
So next time you need weekend wheels, get them with no gimmicks. From Tilden.
Featuring sub-compacts by General Motors.
Reservations 386-1213
TILDEN

MEET PREMIER BILL BENNETT & HUGH CURTIS
If you're a resident of Saanich and the Islands, you shouldn't miss this important opportunity to hear about the issues facing British Columbians in the upcoming provincial election on May 10th.
Come voice your views. Or just say hello.
Premier Bill Bennett and Hugh Curtis look forward to meeting you.
TUESDAY APRIL 24th
Saanich and the Islands.
Saturna Island — Saturna Island Community Hall — 8:30 a.m.
North Pender Island — Pender Island Golf and Country Club — 9:30 a.m.
Mayne Island — Mayne Island Agricultural Hall — 10:30 a.m.
Galiano Island — South Galiano Community Hall — 11:30 a.m.
Salt Spring Island — Salt Spring Island High School Auditorium — 12:30 p.m.
Sidney — Sanscha Hall Parking Lot & along Beacon Avenue — 2:30 p.m
Brentwood Bay — Trafalgar Square — 3:30 p.m.
Royal Oak — Royal Oak Shopping Centre — 4:30 p.m.
Gorge — Gorge & Tillicum Shopping Centre — 5:00 p.m.
British Columbia Social Credit Party
This ad was inserted by Saanich and the Islands Social Credit.

Introducing Strada
2 Door Model
Fiat Strada—roomy, quiet, comfortable and excellent gasoline economy
You don't really need anything smaller in the city or bigger on the highway
Includes 5-speed transmission, AM/FM extractable radio, tinted glass, rear defroster, rear window washer/wiper, digital clock, tachometer, electronic ignition.
$6770 DELIVERED VICTORIA
4-23
Reg Midgley "SINCE 1964"
736 CLOVERDALE
385-8756
DL00347

STANLEY CUP SUMMARIES

Quarter-Finals (Best-of-Seven Series)

SERIES E

	W	L	F	A
N.Y. Islanders	4	0	14	3
Chicago	0	4	3	14

N.Y. Islanders 3, Chicago 1

First Period

1. NY Islanders, Potvin 3 (Howatt, Nystrom) 15:09

Penalties — Lorimer NYI (double minor, major), Kelly C (minor, major) 10:03, Bordeleau C 16:19.

Second Period

2. NY Islanders, Westfall 1 (Merrick, Persson) 1:24

3. Chicago, Walton 1 (Paterson, Fox) 7:05

Penalty — Gillies NYI 4:45.

Third Period

4. NY Islanders, Bossy 5 (Hart, Trottier) 9:02

Penalties — Lorimer NYI 13:20, Marks C 19:40.

Shots on goal by

N.Y. Islanders 11 8 5 — 24
Chicago 6 13 9 — 28

Goal — Smith, N.Y. Islanders; Esposito, Chicago.

Attendance — 10,871.

SERIES F

	W	L	F	A
Montreal	4	0	19	10
Toronto	0	4	10	19

Montreal 5, Toronto 4

First Period

1. Montreal, Lambert 2 (Larouche, Lemaire) 6:55

2. Montreal, Robinson 2 (Lemaire, Gainey) 7:57

Penalties — Chartraw M, Hutchison T 0:36, Risebrough M, Williams T, (double minor) 3:20, Salming T, Engblom M 7:35, Chartraw M 16:00, McKechnie T 19:32.

Second Period

3. Montreal, Mondou 1 (Hughes) 8:06

4. Montreal, Hughes 1 (Gainey, Mondou) 10:31

5. Toronto, Saganiuk 1 (Hutchison, Gardner) 14:46

6. Toronto, Sittler 5 (Boutette, Turnbull) 16:06

Penalty — Englblom M 15:22.

Third Period

7. Toronto, McKechnie 4 (Maloney) 13:29

8. Toronto, Maloney 3 (McKechnie, Hutchison) 13:58

Penalties — None.

Overtime Period

9. Montreal, Robinson 3 (Lapointe, Hughes) 4:14

Penalty — Williams T 2:38.

Shots on goal by

Montreal 7 14 10 4—35
Toronto 5 11 14 3—33

Goal — Dryden, Montreal; Harrison, Toronto.

Attendance — 16,485.

SERIES G

	W	L	F	A
Boston	4	0	16	7
Pittsburgh	0	4	7	16

Boston 4, Pittsburgh 1

First Period

1. Pittsburgh, Schutt 2 (Kindrachuk) 15:20

2. Boston, Schmautz 2 (Middleton, Doak) 16:53

3. Boston, Ratelle 2 (Milbury, Middleton) 18:46

Penalties — Miller B 3:41, O'Reilly B 10:52, Smith B 17:17, Malone P 18:12.

Second Period

No scoring.

Penalties — Smith B 4:21, Carlyle P 8:03, Doak B 10:13.

Third Period

4. Boston, Ratelle 3 (Milbury, Middleton) 8:50

5. Boston, Marcotte 3 (McNab) 19:19

Penalties — O'Reilly B, Malone P 8:09.

Shots on goal by

Boston 10 8 13 — 31
Pittsburgh 11 6 8 — 25

Goal — Cheevers, Boston; Herron, Pittsburgh.

Attendance — 16,033.

SERIES H

	W	L	F	A
N.Y. Rangers	3	1	20	5
Philadelphia	1	3	5	20

Philadelphia 0, N.Y. Rangers 6

First Period

1. NY Rangers, Murdoch 3 (Marois, Esposito) 3:43

2. NY Rangers, Johnstone 2 (Plante, Vadnais) 6:33

Penalties — Fotiu NYR (double minor), Holmgren P 3:10, Holmgren P 6:08, Fotiu NYR 10:47, Don Maloney NYR 14:30, Holmgren P, Marois NYR 16:49, Dailey P 17:53.

Second Period

3. NY Rangers, Esposito 4 (Murdoch, McEwen) 2:00

4. NY Rangers, Sheehan 1 (Duguay) 5:15

Penalties — Wilson P 8:12, Dupont P 11:54, Linseman P, Dave Maloney NYR 14:51, Watson P 16:04.

Third Period

5. NY Rangers, Murdoch 4 (Esposito, Greshner) 6:58

6. NY Rangers, Johnstone 3 (Plante) 11:39

Penalties — Linseman P 2:21, Holmgren P 5:34, Marois NYR 10:43, Dupont P 13:27.

Shots on goal by

Philadelphia 14 9 5 — 28
N.Y. Rangers 8 8 14 — 30

Goal — Moore, Philadelphia; Davidson, N.Y. Rangers.

Attendance — 17,380.

SATURDAY

Montreal 4, Toronto 3

First Period

1. Montreal, Napier 1 (Lambert, Savard) 2:48

2. Toronto, Sittler 3 (McDonald, Maloney) 5:06

3. Toronto, McDonald 3 (Burrows, Salming) 8:14

Penalties — Savard M 4:33, Salming T 5:52, Gainey M 8:14, Turnbull T 14:42, Gardner T 18:29, Lapointe M 18:53.

Second Period

4. Montreal, Robinson 1 (Gainey, Mondou) 4:35

5. Montreal, Lemaire 4 (Napier, Lapointe) 6:12

Penalties — Butler T (double minor), Engblom M 3:01, Savard M, Williams T 6:56, Robinson M 18:05.

Third Period

6. Toronto, Sittler 4 17:40

Penalties — None.

First Overtime

No scoring.

Penalties — Hughes M, Hutchison T 8:21.

Second Overtime

7. Montreal, Connor 1 (Risebrough, Savard) 5:25

Penalties — None.

Shots on goal by

Montreal 13 9 12 10 4 — 48
Toronto 7 10 10 10 4 — 41

Goal — Dryden, Montreal; Palmateer, Toronto.

Attendance — 16,485.

Boston 2, Pittsburgh 1

First Period

1. Pittsburgh, McAdam 2 (Mahovlich) 3:10

2. Boston, McNab 3 18:43

Penalty — Miller B 12:42.

Second Period

No scoring.

Penalties — None.

Third Period

3. Boston, Middleton 1 (Redmond, Park) 5:03

Penalties — Bladon P 3:13, Schutt P 14:55, Cashman B, Carlyle P 16:05, Milbury B, Campbell P (majors) 18:08.

Shots on goal by

Boston 9 8 14 — 31
Pittsburgh 9 7 8 — 24

Goal — Cheevers, Boston; Herron, Pittsburgh.

Attendance — 13,636.

WHA SUMMARIES

QUARTER-FINAL (Best-of-Three Series)

SERIES A

	W	L	F	A
Cincinnati	1	1	9	8
New England	1	1	8	9

NEXT GAME: Tuesday — Cincinnati at New England.

NEW ENGLAND (3) — Mike Rogers (2nd), Gordie Howe (1st), Mike Antonovich (1st); CINCINNATI (6) — Robbie Ftorek (1st, 2nd, 3rd), Bill Gilligan (1st), Reg Thomas (1st), Peter Marsh (1st). Attendance: 5,131.

Saturday

CINCINNATI (3) — Michel Parizeau (1st), Byron Shutt (1st), Jamie Hislop (1st); NEW ENGLAND (5) — Mark Howe (1st, 2nd), Andre Lacroix (1st), Rogers (1st), Blaine Stoughton (1st). Attendance: 5,922.

SEMI-FINAL (Best-of-Seven Series

SERIES B

	W	L	F	A
Winnipeg	0	0	0	0
Quebec	0	0	0	0

NEXT GAME: Tonight — Winnipeg at Quebec.

Hockey Trail

World Tournament (Group B)

United States 6 Finland 2
West Germany 8 Poland 1

American League

Maine 7 Nova Scotia 2 (First game best-of-seven semi-final)

Allan Cup

Petrolia 10 St. John's 4 (Petrolia leads best-of-five semi-final 2-1)
Trail 3 Steinbach 0 (Steinbach leads best-of-five semi-final 2-1)

Centennial Cup

Guelph 6 Hawkesbury 3 (Guelph leads best-of-seven semi-final 2-1)

Quebec Major Junior

Trois-Rivieres 7 Sherbrooke 3 (Trois-Rivieres leads eight-point final 4-0)

West Intermediate Final

Quesnel 6, Warroad, Minn. 3

SATURDAY

World Tournament

Sweden 5 Canada 3
Soviet Union 11 Czechoslovakia 1

International League

Milwaukee 6 Grand Rapids 4 (Milwaukee lead best-of-seven quarter-final 3-2).

Allan Cup

St. John's 6 Petrolia 4
Steinbach 4 Trail 3

West Intermediate

Prince George 1, Quesnel 2
Warroad 9, Didsbury, Alta. 2 (Sudden-death semi-finals).

LOWEST PRICE QUALITY WINDOWS IN BRITISH COLUMBIA
or WE WILL REFUND THE DIFFERENCE IN CASH
inside storms
thermo glass
triple track
FINEST QUALITY
SCREENS
ENERHEAT WINDOWS
382-1224
FREE ESTIMATES
B.C. Hydro Loans and approved applications

SPECTACULAR ATTEMPT at save by Nanaimo Mayco goaltender Chris Sharpe fails to prevent fourth goal by Lakehill Meats club Sunday in Division 2 final of Vancouver Island Tournament of Soccer Champions at Royal Athletic Park. Lakehill squad posted 4-0 triumph. (Times photo by John McKay)

Alberni Truckers Selected Best of Soccer Champions

Teams from the host Lower Island Youth Soccer Association captured five titles and shared another one during the Vancouver Island "Tournament of Soccer Champions" in Royal Athletic Park at the weekend.

Lakehill Totem Towing won the Division 1 crown with a 1-0 victory over Alberni Athletics on Sunday. In other matches the same day, Lakehill Meats blanked Nanaimo Mayco Mix 4-0 to take the Division 2 title, Lansdowne Evening Optimist Patriots edged Nanaimo Sundowners 4-3 for Division 3 laurels and Lakehill Sockeyes and Nanaimo Departure Bay Red & Whites played to a 1-1 deadock in the Division 8 final.

On Saturday, upper-Island victories were recorded by Nanaimo Bel-Aire, which blanked Gordon Head Smith Brothers 2-0 for Division 4 honors, and Alberni McKay Trucking, which topped Cordova Bay 2-1 in the Division 7 final. Lakehill Jadresko nudged Alberni Sherwood Auto 2-1 for the Division 5 championship and Gorge FC topped Alberni Credit Union Cougars 3-1 for Division 6 laurels.

Dale Herle of Alberni McKay Trucking was selected as the tourney's Soccer Boy and named to the all-star team with clubmates Rick Waldhaus and Paul Wagner.

The Alberni Truckers were also selected as the tourney's best team.

Other members of the all-star squad were Derrick Gelaude of Lakehill Meats, Adam Keith of Evening Optimist Patriots, Clay Crust and David Houston of Lakehill Jadresko, Kurt Kutschera of Alberni Sherwood Auto, Mike McStravick of Gorge, Kevin Yakamovich and Grant Crust of Lakehill Sockeyes and Shane Wilkie of Nanaimo Departure Bay.

Canada Clipped

PERTH, Australia (Reuter) — The Netherlands qualified for the semi-finals of a 10-country world field-hockey tournament today with a 4-2 victory over Canada in a Group A match.

The Netherlands, which led 4-1 at halftime, got two goals from Wouter Leefer and one each from Hans Kruize and Paul Litjens.

Skipper Alan Hobirk and Reg Plummer scored for Canada.

With three straight wins — having beat France 7-2 and India 6-3 earlier — the Dutch squad leads the group with six points.

Its match against Australia on Thursday probably will decide top spot.

The Netherlands was given a severe fright in the second half as the energetic Canadians came back strongly and only some superb goalkeeping by veteran Martin Sikking saved the Dutch from what could have been an embarrassing position.

Drillers Buy German Star

EDMONTON (CP) — Edmonton Drillers of the North American Soccer League have added a new scoring threat to their roster by acquiring a European centre forward. He is German-born Lorenz Hilkes from Football Club VVV First Division team of Venlos, Netherlands.

The Drillers' owner, Peter Pocklington, paid $200,000 for Hilkes's release from the Dutch franchise.

NEVER WAX YOUR CAR AGAIN
"Guaranteed in writing"
PERMA-SHINE
Come in for a "Test Spot"
509 Ellice St 3-10 386-7571

ESSO ECONOBLUE: THE NEW LITTLE FURNACE THAT CAN SAVE A LOT OF FUEL.

The new Esso Econoblue takes up only 3½ square feet of floor space. Yet it is designed for maximum fuel economy.

This oil-fired, forced air system uses a better mixture of air and oil vapour for more complete combustion. And because the mixture is also recycled, you get more heat out of every drop of oil.

If your old furnace works at 66% efficiency, for example, Econoblue could reduce oil consumption by 20%. This means if you now use 750 gallons of fuel a year, Econoblue could save you 150 gallons.

So, if your furnace has been showing signs of age lately, don't wait until it gives up altogether.

Call Esso Home Comfort. The sooner you do, the sooner you'll start saving fuel.

661 BURNSIDE ROAD EAST
SERVICE MANAGER
KEN MATTHEWS 388-9961
Esso HOME COMFORT
THE PERFORMANCE PEOPLE.

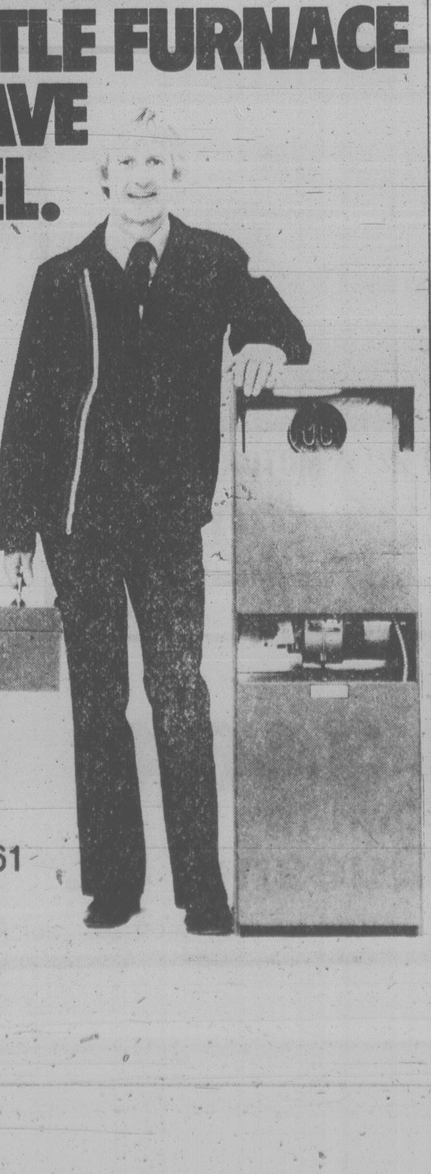

Helmets Invade Tennis Scene

Crash helmets will soon be in use on British tennis courts.

However, they will be worn by linesmen, not the players.

Roy Cope-Lewis, secretary of Britain's Professional Tennis Umpires' Federation, said Sunday in London that he is having cricket-style crash helmets made and that they will be worn by net-cord judges at Britain's first Grand Prix tournament this season on June 18.

"I am totally opposed to net-cord judges," Cope-Lewis said. "I think they are unnecessary, but if we have to have them, why should we put their lives at risk? The way the balls fly about at this level of the game puts them in danger.

"Medical experts have stated that it would need only one blow at the right point on the head to kill a man. We had an incident last November when a net-cord judge was hit in the mouth and we are not prepared to take any more chances."

In a $50,000 Grand Prix tournament at San Jose, Calif., John McEnroe defeated his doubles partner, Peter Fleming, 7-6, 7-6 in the final Sunday.

At Houston, Spain's Jose Higueras overcame one match point and defeated Gene Mayer 6-3, 2-6, 7-6 Sunday in the title match of a $175,000 World Championship Tennis tournament. Higueras earned $30,200.

Bantam Deadlock

Saanich Hornets and Juan de Fuca Tigers remained in a deadlock on the top rung of the Vancouver Island Junior Bantam Football League by scoring victories Sunday.

Hornets hammered Oak Bay Bays 48-1 at Cedar Hill Park while Tigers thumped Nanaimo 20-6 at Juan de Fuca Recreation Centre.

In the other game, Cowichan Patriots tripped Saanich Vampires 32-14 in Duncan.

Ian Woodcock and Gary Layton each scored two touchdowns to lead the Hornet attack while single TDs were contributed by Sean Gibriam, Wayne Shiplack and Doug Waldie.

	G	W	L	T	F	A	P
Hornets	3	3	0	0	125	27	6
Tigers	3	3	0	0	65	7	6
Vampires	3	2	1	0	42	50	4
Patriots	3	1	2	0	57	73	2
Trojans	3	0	3	0	24	48	0

SPRING
TUNE-UP SPECIAL at ARTHUR MURRAY!

LIMITED INFLATION OFFER
4 WEEKS ONLY
√ 4 PRIVATE HOURS
√ 4 GROUP HOURS
√ 4 STUDIO PARTIES
$50.00
For New Adult Students Only
CHOOSE THE DANCE STYLE

Join us! Gain the confidence you need to move gracefully—together! Learn to hold your partner again; to lead—to follow. After All . . . TOUCH DANCING IS HERE! It's a beautifully moving experience. And now, as we celebrate 66 years of teaching the world to dance, you'll discover that the finest dance instruction costs far less than you thought!

Arthur Murray FRANCHISED DANCE SCHOOLS
"Touch your partner—move as one."
715 YATES
Call Now
385-1476
4-24
© 1975, Arthur Murray, Inc.

You could win these fabulous Mercedes-Benz AUTOMOBILES

Win...with the turn of a key!

You could win* one of ten 1979 Mercedes-Benz 240D sedans available to be won just by opening your first Royal Trust Savings or Chequing account.

Simply visit your local Royal Trust Savings Branch, open either a Savings or a Chequing account with a minimum deposit of $100, and you're eligible to try a key in the two prize locks on display. Open both a Savings and a Chequing account, and your teller will give you a second key to try in the locks.

If your key opens the "Mercedes" lock, you'll win* a 240D sedan (approximate retail value $20,750).

If your key opens the "Silver Dollar" lock, it will be redeemed by the teller for a Canadian silver dollar.**

Your key is guaranteed to open one of the locks.

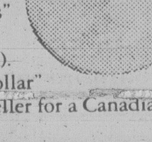

And enter the Grand Prize Sweepstakes!

You could win both a Mercedes-Benz 450SL roadster and a Mercedes-Benz 240D sedan just by making deposits into your Royal Trust Savings or Chequing account.

Each time you deposit $100 into either account your teller will give you an official "Grand Prize" entry form (a maximum of 50 entry forms per deposit is allowed). Simply fill out the entry form and deposit it into the ballot box located in a Royal Trust Savings Branch.

If your entry is selected in the Grand Prize draw and you hold both a Royal Trust Savings account and a Royal Trust Chequing account with a balance of at least $100 in each on August 2nd, 1979, you'll win* the 450SL roadster and the 240D sedan (approximate retail value $63,150)...just for saving and chequing at Royal Trust.

If your entry is selected in the Grand Prize draw and you only hold a Royal Trust Savings account (or only a Chequing account) showing a balance, on August 2, 1979, of at least $100, you'll win* the fabulous 450SL roadster (approximate retail value $42,400).

Come in today! This promotion closes on June 30, 1979. The Grand Prize draw will be held on or about August 2, 1979.

*Subject to you correctly answering a time-limited, skill-testing question.
**Canadian silver dollars contain 100% nickel.

Just by Saving and Chequing at Royal Trust

ROYAL TRUST BUILDING, 1205 GOVERNMENT STREET, VICTORIA. 388-4311
OTHER OFFICES IN VANCOUVER AND KELOWNA.

This contest is open to individuals 18 years of age and older. Complete details are available from your nearest Royal Trust Savings Branch. There are 10 winning keys among a total of 850,000 keys (750,000 have been distributed to Canadian households and 100,000 are available in Royal Trust Savings Branches).

Creery Tops Record In Seawall Triumph

VANCOUVER — Mike Creery of Victoria, who competes for the Lions Gate Roadrunners, smashed the course record with a time of 62 minutes, 16 seconds while winning the Nike 20-kilometre cross-country race Saturday along the Stanley Park seawall.

Runner-up John Hill and third-place Steve Pomeroy of Vancouver Olympics also eclipsed the old mark of 64:36 with times of 63:07 and 64:21.

Hill was the holder of the former record.

Lions Gate Roadrunners captured the team event with Chris Garret-Petts of Victoria contributing an 18th-place time of 70:34 and former Victorian Jack Taunton adding a 20th-place time of 70:50.

Surprise Win By Kangaroos

PRINCE GEORGE (CP) — The surprising Quesnel Kangaroos will represent Western Canada in the Canadian intermediate hockey championship as they staged a Cinderella finish Sunday in the western tournament.

Quesnel, which finished third and last in the Cariboo Hockey League and were promptly eliminated in the playoffs this season, defeated Warroad, Minn., Lakers 6-3 in the final.

The British Columbia team, except for a couple of exhibitions against weaker teams, hadn't played since March 10, but came up with inspired efforts in the semi-final and final games here.

The Kangaroos defeated Prince George Mohawks, the defending champions, 2-1 Saturday in one semi-final, while Warroad got past Didsbury, Alta., Ramblers 9-2 in a game at Quesnel.

Quesnel now plays Moncton, N.B., Hawks for the Cannadian title, beginning Friday in Moncton.

The Kangaroos were given a berth in the tournament when the host league was given two entries. Prince George was the other Cariboo team.

Quesnel took the lead three times against Warroad in the final and three times the Lakers came back to tie the score. The teams were even 1-1 after the first period and 3-3 after the second.

The winners broke the game open with goals 21 seconds apart in the final period and then scored another goal into an empty Warroad net with 34 seconds left.

BASEBALL SCORES

NATIONAL LEAGUE

Eastern Division

	W	L	Pct.	GBL
Philadelphia	8	4	.667	—
Montreal	8	5	.615	½
Chicago	6	6	.500	2
St. Louis	6	7	.462	2½
New York	4	8	.333	4
Pittsburgh	4	10	.286	5
Western Division				
Houston	12	4	.750	—
Cincinnati	9	7	.563	3
San Francisco	9	8	.529	3½
San Diego	8	9	.471	4½
Los Angeles	8	9	.471	4½
Atlanta	5	10	.333	6½

San Diego 000 006 010— 7 14 1
Atlanta 001 500 02x— 8 15 1
Mura, M.Lee (4), Owchinko (4), Fingers (1-1) (7) and Kendall; McWilliams, Skok (6), Devine (6), Garber (1-1) (8) and Murphy. **HRs**: SD—Winfield (3); Atl — Murphy (7).

Pittsburgh 000 100 100— 2 4 3
Houston 100 001 01x— 3 6 0
Candelaria (0-1), Tekulve (8) and Ott; J.Niekro, Andujar (3-0) (8), Sambito (9) and Bochy.

Los Angeles 101 700 000— 9 15 1
San Fran 000 001 100— 2 6 0
Sutton (2-2) and Yeager; Halicki (2-2), Curtis (4), Moffitt (5), Griffin (7), Roberts (9) and Hill. **HRs**: LA—Yeager (2), Joshua (1); SF — Clark (2).

Montreal 000 000 010— 1 6 0
Chicago 000 200 20x— 4 8 0
Sanderson (0-1), May (7), Sosa (7), Fryman (8) and Dyer; Reuschel (1-2) and Foote. **HRs**: Chi—Kingman (5), Foote (1).

New York 000 000 040— 4 7 0
Phila 010 000 100— 2 10 3
Falcone, Murray (7), Orosco (1-0) (7), Lockwood (8) and Stearns; Carlton (2-2), Reed (8) and McCarver. **HR**: NY — Youngblood (1).

Cincinnati 000 002 010— 3 8 0
St. Louis 000 010 12x— 4 12 0
Hume (2-2), Tomlin (8), Bair (8) and Correll; Denny, Schultz (1-1) (8) and Simmons.

Saturday

Chicago 4 Montreal 3
Los Angeles 2 San Francisco 1
San Diego 9 Atlanta 5
Philadelphia 3 New York 0
Cincinnati 4 St. Louis 1
Houston 5 Pittsburgh 4

AMERICAN LEAGUE

Eastern Division

	W	L	Pct.	GBL
Boston	9	4	.692	—
New York	9	6	.600	1
Detroit	6	5	.545	2
Baltimore	8	8	.500	2½
Milwaukee	7	8	.467	3
Toronto	5	9	.357	4½
Cleveland	4	9	.308	5
Western Division				
California	12	4	.750	—
Texas	8	4	.667	2
Minnesota	9	5	.643	2
Chicago	7	7	.500	4
Kansas City	5	8	.385	5½
Seattle	5	11	.313	7
Oakland	5	11	.313	7

Seattle 000 001 000— 1 5 0
Minnesota 001 001 01x— 3 8 1
Abbott (1-2) and Stinson; Goltz (2-2) and Wynegar.

Toronto 000 001 000— 1 3 1
Detroit 010 101 10x— 4 9 1
Underwood (0-3), Jefferson (7) and Cerone; Rozema (1-1) and Parrish. **HRs**: Tor — Howell (2); Det — Parrish (1).

Texas 100 000 000— 1 6 0
New York 022 000 10x— 5 12 1
Ellis (0-1), Raisich (3), Farmer (5), Lyle (7) and Sundberg; Guidry (2-1) and Munson. **HR**: NY — Nettles (4).

Chicago 010 010 003— 5 13 4
Cleveland 201 101 30x— 8 10 1
Barrios (1-1), Esser (7) and Nahorodny; Waits (2-2), Spillner (9), Monge (9) and Alexander. **HR**: Chi — Johnson (1); Cle — Bonds (1), Alexander (2), Thornton (2).

Kansas City 000 000 000— 0 4 1
Boston 100 230 00x— 6 9 0
Gale (0-2), Hrabosky (8) and Porter; Torrez (1-1) and Allenson. **HR**: Bos — Burleson (2).

Milwaukee 010 000 100— 2 9 1
Baltimore 022 002 00x— 6 9 0
Haas (0-1), Cleveland (6), Galasso (8) and Moore; D.Martinez (1-2) and Skaggs. **HRs**: Bal — DeCinces (3), Lowenstein (2).

Second Game

Milwaukee 000 000 030— 3 11 1
Baltimore 111 110 20x— 7 13 0
Sorensen (2-2), Augustine (4), McClure (7), Castro (8) and B.Martinez, Fosse (7); Flanagan (2-2), Stoddard (9) and Dempsey. **HRs**: Mil — Lezcano (4); Bal — Singleton (3), DeCinces (4).

Oakland 120 010 210— 7 9 0
California 202 020 000— 6 6 1
Norris, Wirth (5), Heaverlo (2-0) (7) and Essian; Knapp, LaRoche (1-1) (7) and Humphrey, Downing (7). **HR**: Cal — Ford (4).

Saturday

Toronto 5 Detroit 4
Baltimore 4 Milwaukee 2
Boston 10 Kansas City 4
Texas 5 New York 0
Chicago 6 Cleveland 5
Minnesota 6 Seattle 5
California 13 Oakland 1

Bengals Plan Quarterback Protection

CINCINNATI (AP) — Cincinnati Bengals are planning to outfit their quarterback Ken Anderson with a special jacket to protect him from injury.

The National Football League team is sending Anderson and equipment manager Tom Gray to Houston to be fitted with the jacket — the same type worn last season by Houston Oilers quarterback Dan Pastorini.

The four-pound flak jacket, which costs $190, uses ribbed air pockets to give protection shock while allowing manoeuvrability.

Firefighter Girls Topple Demons

NANAIMO — Victoria Firefighters defeated Nanaimo D & D Demons 2-1 in an exhibition girls' soccer match Saturday.

Wendy Burton and Lisa Hayton scored for Victoria while Darlene Dorman connected for Demons.

Roughies Sign QB

REGINA (CP) — Lloyd Patterson, a 22-year-old quarterback from Memphis State University, has signed a Canadian Football League contract with Saskatchewan Roughriders.

Sonics Hope to End It In Noisy Former Home

By Associated Press

Doug Moe isn't taking anything for granted.

"Yeah, we're in the driver's seat," the coach of San Antonio Spurs said Sunday. "But we can still have an accident."

Or to put it another way, a 3-1 lead in a best-of-seven playoff series — even with the home-court advantage for two of the three possible remaining games — is no guarantee of victory.

"The biggest thing we have to guard against is over-confidence," warned Moe, whose Spurs took command of their National Basketball Association quarter-final series by edging Philadelphia '76ers 115-112 Sunday. "We can't afford that."

The Spurs will try to wrap it up at home Thursday night.

Moe's words also apply to the two Washingtons, city and state, whose teams also lead their respective series 3-1.

Washington Bullets, who snapped Atlanta's home-court winning streak at 17 games Friday night, did it to the Hawks at home again Sunday, beating them 120-118 in overtime. They'll try to close out that quarter-final series Tuesday night at the Capital Centre in Landover, Md.

Seattle took a 3-1 lead over Los Angeles Lakers in their quarter-final with a 117-115 decision Sunday at the Forum in Los Angeles behind 53 points from guards Gus Williams and Dennis Johnson, who have plagued the Lakers all series.

With the Kingdome committed to a baseball game, the Sonics will try to end the series Wednesday night at the smaller Seattle Centre Coliseum. That was their home court prior to this season, and because of its low roof and high noise factor, it was always a tough place for visiting teams to win.

The home team has won every game so far in the other series, with Phoenix Suns grabbing a 2-1 lead on the strength of a 108-93 rout Sunday of Kansas City Kings. That series resumes Wednesday in Kansas City.

George Gervin, the two-time NBA scoring champion, netted 32 points to lead San Antonio past Philadelphia. At the other end of the floor, the Spurs' Larry Kenon limited Julius Erving, who had scored 39 points in the Sixers' only series victory Friday night, to just 15 points on 6-for-17 shooting.

Mike Green's jumper snapped a 90-90 tie with 7:13 remaining and the Spurs led the rest of the way. Gervin had 12 points in the final period, including a pair of free throws at the buzzer after Philadelphia had closed to within one.

Rookie guard Maurice Cheeks topped the Sixers with a career-high 33 points.

Bobby Dandridge was the hero of the Bullets' victory, scoring 15 of his 31 points in the final period, including a running one-hander that tied the game at 107-107 with seven seconds to play.

Williams scored 30 points and Johnson 23 for the SuperSonics against Los Angeles, giving them 208 points in the four games played thus far.

The Lakers, who trailed 112-102 with 3:20 to play, battled back behind five late points by Ron Boone and had a chance to tie the game after Williams missed on a second free throw attempt with two seconds left. But guard Norm Nixon — who had 21 points and 19 assists — missed a 20-footer at the buzzer.

Lakers centre Kareem Abdul-Jabbar led all players with 31 points and 13 rebounds, although Seattle outrebounded Los Angeles 45-29.

Cecotto Takes Cycling Event

BRANDS HATCH, England (Reuter) — Johnny Cecotto of Venezuala won the British 750-c.c. motorcycle grand prix on Sunday by winning each of the two races in the competition.

Cecotto won the first race in 56 minutes 25.77 seconds to finish about 16 seconds ahead of Makku Matikaien of Finland. He also took the second race in 36:32, just six seconds ahead of Mike Baldwin of the United States.

Oak Bay in Final

James Bay Athletic Association and Oak Bay Wanderers will clash next Saturday in the Vancouver Island Rugby Union first division playoff final for the Barnard Cup.

The first division final at Macdonald Park will be played at 2:30 p.m. with the second-divison final slated for 1.

James Bay, the league champion, trimmed Castaways 20-6 at Macdonald and Wanderers clipped Cowichan 12-10 at Duncan's MacAdam Park in semi-final play Saturday.

Murray Allan sparked the James Bay attack by scoring a try and kicking a penalty goal and a conversion. Mike O'Connor and Mike Blades each added a try and Barry Robbins booted a penalty goal.

Mark Pinkard kicked two penalty goals for Castaways.

Bruce Grey, Angus Izard and Peter Kilshaw each connected for a try to produce the Oak Bay victory. Pat Simmonds booted two penalty goals and Derek Garside scored a try for Cowichan.

Agrarians and James Bay won berths in the second division final.

Pete Stevenson kicked two penalty goals and a convert for Agrarians, who topped Oak Bay 24-10, and single tries were counted by Terry Cambridge, Dave Lowden and Mike Berube. Ken Foote (try), Grant Jones (penalty goal) and Terry Tabor (penalty goal) replied for Oak Bay.

James Bay, led by two tries from Gerry Cadwallader, tripped Vampires 14-6 in the other semi. Al Foster added a try for James Bay and Hal Butler booted a conversion. Ernie Barbillion counted a try and Mark Turner converted for Vampires.

In an exhibition game Sunday at Windsor Park, Chris Spicer scored a try, Alan Rees came up with a drop goal and Dave Clarke booted two penalty goals and a convert as Castaways of the third division defeated Tsawwassen, 15-12.

Fourth Title for Caps

Victoria "Y" Capitals are hoping the third time will be lucky in the Canadian juvenile girls' volleyball championship tournament May 11-13 in Quebec City.

Capitals captured the British Columbia crown for the fourth straight year and gained a berth in the nationals Sunday with a 15-13, 15-8, 15-5 victory over Bulkley Valley Kanatas of Smithers in the final at UVic's McKinnon Gymnasium.

In 1977, Capitals placed third after losing out in the semi-finals of the Canadian tourney and last year placed fifth after dropping a quarter-final decision.

Capitals advanced to the final Sunday with a 15-4, 15-8 win over Far West Pepper of Victoria while Kanatas tripped Far West Bayou of Victoria 11-15, 15-6, 15-12 in the other semi.

Janice Paxton, Cathy Bryan, Kelly Speak, Monika Moar, Moira Barr, Heather Alexander, Kelly Meechan, Eveline Greene, Monica Woods, Vikki Lalari, Wendy Giles and Patti Thompson play for Capitals, who along with Kanatas were unbeaten in preliminary round-robin competition.

Bayou finished in third spot by downing Pepper, 15-7, 15-1.

Salmo Falcons defeated Victoria "Y" Reds 15-7, 15-1 in the consolation final for fifth place while Beachcomber Pacesetters finished seventh with a 19-17, 15-13 nod over Ucluelet.

Salmo downed Ucluelet 4-15, 15-11, 15-12 in the consolation semis while Reds topped Pacesetters, 5-15, 15-9, 18-16.

Franklin Rallies To Stop Champ

INDIANAPOLIS (AP) — A bloodied Matthew Franklin floored champion Marvin Johnson with a hard right to the head Sunday to win the World Boxing Council's light-heavyweight title on an eighth-round knockout.

Johnson, who had hammered Franklin's face repeatedly through the first seven rounds, was first rocked to the ropes late in the seventh round with a flurry of punches. That opened a cut beneath Johnson's right eye and he was staggering against the ropes as the round ended.

In the eighth, Johnson came out punching with his left, but Franklin stunned him and sent him to the canvas at 1:44. Johnson came to his feet, but referee George DeFabis stopped the bout and said Johnson was too dazed to continue.

The fight was Johnson's first title defence since he stopped Matt Parlov last December. His record is now 22-3.

The 24-year-old Franklin, of Philadelphia, raised his professional record to 23-3-2, including 16 knockouts. His last five victories have been by knockout.

Franklin's next bout likely will be against former WBC champion John Conteh in Monte Carlo in July. That winner may go against World Boxing Association champion Victor Galindez to consolidate the two sanctioning organization's crowns.

Sugar Ray Survives Toughest Pro Test

LAS VEGAS, Nev. (AP) — Sugar Ray Leonard, surviving his toughest test as a pro, floored Adolfo Viruet in the fourth round and went on to score a unanimous 10-round decision for his 21st consecutive victory Saturday.

Giving up three inches in reach and three pounds to Viruet, a tough counterpunching left-hander, Leonard started cautiously and began opening up in the third round.

Leonard, who weighed 144½, earned $200,000 for the welterweight victory while Viruet, who had never been off his feet in 20 previous pro fights, got $40,000.

Viruet went down for an eight-count in the fourth round after a hard right by Leonard, the former 139-pound Olympic gold medalist at Montreal.

Viruet rallied to win the ninth round and weathered the tenth when Leonard tried desperately for the knockout. The closest judges card was Art Lurie's, who had it 47-44. Hal Miller scored it 48-42 and Dwayne Ford scored it 47-42.

CORPORATION OF THE TOWNSHIP OF ESQUIMALT

CLEAN-UP WEEK

APRIL 23 TO MAY 4

SOUTH of Esquimalt Road APRIL 23 to APRIL 27
NORTH of Esquimalt Road APRIL 30 to MAY 4

Refuse to be placed on boulevard. Car bodies not accepted. Doors must be removed from refrigerators and freezers. Phone calls not necessary.

TORO'S & LAWNBOY
SNAPPER, BOLENS
AND CAL TRIMMER
Your complete lawnmower service centre at
AL'S SUPER LAWNMOWER SERVICE
5481 Hamsterly 658-8882

QUALITY COLLISION REPAIR

ON ALL MAKES OF AUTOMOBILES
SATISFACTION GUARANTEED

ICBC OR PRIVATE INSURANCE WORK WELCOME
SPECIALIZING IN COMPLETE REPAINTS
CORNER OF JOHNSON AND VANCOUVER
1010 YATES ST. 2-27 382-9121
PLIMLEY

PEDEN R.V. LTD.

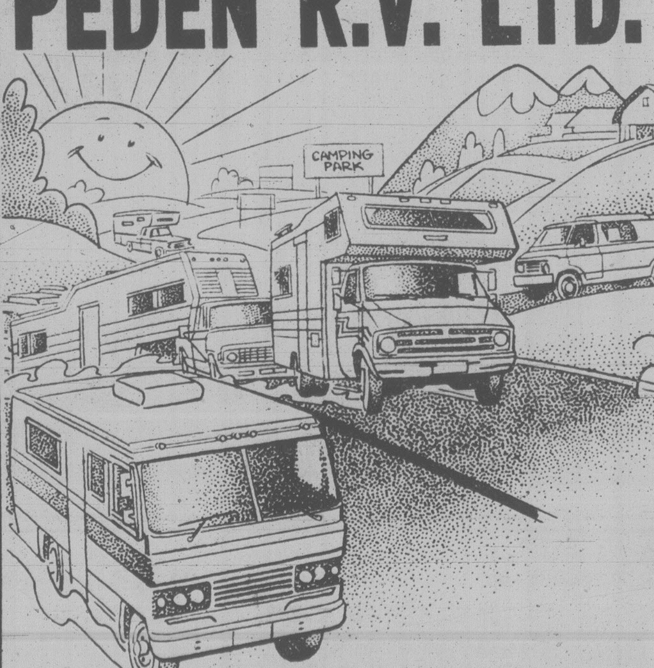

. . . Find a world of your own with VANGUARD
come down and see these
RV SHOW SPECIALS
While they last.
Offer good 'til April 30th.

'79 VANGUARD 22½' MOTORHOME
GMC CHASSIS
★ 400 CID V-8
★ Cruise control/tilt steering
★ Full fibreglass roof
★ Heated enclosed holding tanks
★ Steel roll bar
$22,995
1 ONLY

'79 VANGUARD 9½' 'SHOWER'
★ Fully self-contained with shower
★ Hot water demand pressure system
★ Dual enclosed
★ Fibreglass wind collar
$6995
Installed

CALL
386-3464
OR DROP DOWN TO
2855 Quesnel St.

PEDEN RECREATION VEHICLE LTD.

BEHIND EMPRESS—PONTIAC—BUICK D.L. #1950D

Favorites Win Easily

VANCOUVER (CP) — Favored horses won both divisions of the Daffodil Handicap at Exhibition Park Saturday as Very Knowledgeable and Palica posted easy victories.

Very Knowledgeable, ridden by Danny Williams, won by eight lengths over Win A Share in the first division of the 6½-furlong race restricted to fillies and mares.

Chris Loseth guided Palica, owned by R.H. Stirsky, to a five-length margin over Louise's Pride in the second half.

Very Knowledgeable was clocked in a fast 1:17.8, compared with 1:18.6 for Palica. Both earned $5,626.

Apprentice Ray Creighton won three races and now has a total of nine for the first eight days of the meeting. Brian Johnson, blanked for the second straight day, still leads with 10.

Saturday's results:

First—$2,500,claiming,4yearoldsandup,6 furlongs

Jewel West (Crghtn)	39.50	14.90	8.00
Kid Dynamo (Bray)		9.60	5.60
Super Pest (Williams)			3.50

Time: 1:14

Dr. Hess, Purging, Fielder Frank, Jakshot, Panama Pete, Tuff to Bluff, Fintry also ran.

Second — maidens, maiden 2 year old fillies, 3 furlongs and 150 yards

Three Leaders (Krsnr)	3.70	2.70	2.20
Pass the Wire (Loseth)		4.80	3.10
Mountain Trail (Bray)			4.40

Time: 42 3-5. **Daily Double**: $93.40 **Quinella**: $16:90

Victorian Charm, Dark Blue Cheese, Tough Actress, Royal Scam also ran.

Third — $2,900, claiming, maiden three year olds, 6 furlongs

Sweet Skeet (Creighton)	6.70	3.50	2.70
Quiet Reflection (Johnson)		3.50	3.10
Champagne Mist (Stein)			3.20

Time: 1:13 2-5. **Exactor**: $24.30

Contributory, Past Honor, Impressive Ann also ran. Track Scratch: Twiggy Too.

Fourth — $3,200, maidens, maiden 3 year olds, 6 furlongs

Wily Waters (Wlknsn)	18.10	7.90	5.20
Easter's Memory (Johnson)		4.00	3.90
Victorian Clown (Dailey)			6.80

Time: 1:12 4-5. **Exactor**: $101.00

Royal Pazazz, Hey Herbie, Coureur Temeraire, Courageous Spirit, Tom Hurd, FatherStruckOut,Windy'sHighLightalso ran.

Fifth—$3,600,claiming,4yearoldsandup,6 furlongs

Devon Sea (Williams)	6.70	4.70	3.20
Rustling Note (Brownell)		7.50	4.90
Fleet Navaho (Creighton)			4.30

Time: 1:12 4-5

Ack Ack War, Ten Thirty Special, Citizen's Award, Talk On, Kevin's Award, Lee's Victory, Kim's Fancy also ran.

Sixth—$8,838,handicap,3yearoldsandup, 6 1-2 furlongs

Very Knwldgble (Wms)	5.40	3.00	2.50
Win A Share (Johnson)		3.60	2.90
Little Bit of Nana (Smith)			4.30

Time: 1:17 4-5. **Exactor**: $18.40

Anikrisava, Aunita Leswick, Persian Goddess, Point Me Home also ran.

Seventh—$4,300, allowance, 3 year olds, 6 1-2 furlongs

Kiwi Bikini (Walker)	17.80	5.60	2.90
Beat Fast (Creighton)		3.30	2.50
Posturist (Krasner)			2.50

Time 1:18 2-5

First Attempt, Fowl Supper, Market Surge, Tolurada Magic also ran. Track Scratch: King Air.

Eighth—$6,200, allowance, 4yearoldsand up, 6 1-2 furlongs

O'Gorman (Creighton)	7.30	3:60	2.60
Coaltown Ghost (Johnson)		3.30	2.60
Kimbob (Loseth)			3.40

Time: 1:18. **Exactor**: $25.40

Eriden, Bold Palette, Lord Hubert, Jungle Mac, Honey Speed also ran. Track Scratch: Saucy Verdict.

Ninth—$8,837,handicap,3yearoldsandup, 6 1-2 furlongs

Palica (Loseth)	4.20	3.20	2.60
Louise's Pride (Gold)		6.30	4.00
Blue Cheese (Krasner)			3.50

Time: 1:18 3-5

Country Kitten, Tasla, Zirita, Miss Streaker also ran. Track Scratch: Swinging Safari

Tenth—$3,000,claiming,4yearoldsandup, 6 furlongs

Appenglow (Carrasco)	10.40	6.30	3.00
Brauer Rabbit (Billodeau)		15.10	5.40
Saccle (Bodnard)			2.80

Time: 1:14. **Quinella**: $69.50

Mr. Northwoods, Captain Cognac, Strong Muscles, Junior Postman, Dandy Lea, Melody Maker, Spunky Singh also ran.

Handle: $967,251. Attendance: 9,768

Track Might Not Lead to Kentucky

By Canadian Press

Instrument Landing got back on the winning track Saturday but that track might not lead to the Kentucky Derby.

Meanwhile, Screen King, who just missed catching Instrument Landing in the $142,750 Wood Memorial at Aqueduct, will catch a plane to Louisville for the May 5 Derby.

"You can bet he's going to Kentucky," said Screen King's trainer, Luis Barrera, brother of Laz Barrera, who won the Derby with Bold Forbes in 1976 and Affirmed last year. "He'll go a distance."

"I'm glad the horse won," said Instrument Landing's trainer, David Whiteley. "I'm not making any plans about Kentucky at the moment."

Bill Bancroft, co-owner of Instrument Landing with his brother Thomas, said: "Everybody wants to go to the Derby. I have to get together with David and my brother about it."

Instrument Landing, who won by a nose after leading all the way, made the Wood his first triumph since he won the Remsen at Aqueduct last Nov. 25. He had finished fifth, fifth and seventh in his three previous starts this year, all at Santa Anita.

Instrument Landing, ridden by Angel Vordero, covered the 1⅛ miles in 1:49 1-5 in edging Screen King. Czaravich was third a half length back.

At Keeneland, favored Candy Eclair, bouncing back from the only defeat of her career, scored a wire-to-wire victory in the $62,200 Ashland Stakes.

In winning her eighth race in nine career starts, Candy Eclair scored a 1½ length triumph over Himalayan, second choice in the betting in this test for three-year-old fillies.

At Greenwood in Toronto, Overskate, Canada's horse of the year in 1978, won the $23,025 Jacques Cartier Stakes.

Overskate, making his 1979 debut with Robin Platts in the irons, won the seven furlong event by three-quarters of a length over Maple Grove, ridden by Dan Beckon. Sound Reason finished third in the race for four-year-olds and up.

At Pimlico, Durham Ranger took the lead rounding the turn and drew off through the stretch for a seven-length victory over Double Reefed in the 24th running of the $32,700 Survivor Stakes.

At Hialeah, Greentree Stable's Late Bloomer, champion handicap mare of 1978, scored a half-length victory over Time For Pleasure in the $59,300 Black Helen Handicap.

At Hollywod Park, favored Sisterhood closed with a rush to win the $84,200 Gamely Handicap by a head before a crowd of 30,804.

Sisterhood, ridden by Fernando Toro and carrying 118 pounds, covered 1⅛ miles on turf in 1:47 4-5 and paid $6.80, $3.80 and $3. Country Queen, under 118 pounds including jockey Chris McCarron, finished second.

At Sportsman's Park, Conspicuous, owned by Jeff Dearing of Fli, Mich., caught pace-making Faultless Tudor late in the stretch to win the $37,675 Governor's Lady Handicap.

MacLAREN HEARING AIDS
Custom **"IN THE EAR"** AIDS
24-Hr. "Custom made earmold" service
Also all other models
"HEARING TESTED" by
JAMES A. DUNN C. LOUISE PARTON
Government Licensed Hearing Aid Dealer and Consultant
740 YATES ST. TRIAL PERIOD 382-4524
2-26

Five Titles Won By B.C. Fighters

PRINCE GEORGE (CP) — British Columbia fighters took most of the titles, but the Ontario team took the over-all crown Sunday when the Canadian boxing championships ended.

Five fighters from the host province captured crowns and only one B.C. fighter was defeated in the finals.

The most popular win was in the featherweight division by Laurie Mann of Prince George, who recorded a majority decision over Steve Nolan of Sault Ste. Marie, Ont.

Kevin Howard of Vancouver gained a majority decision over Randy Smith of Regina in the lightweight final, while Derrick Hoyt of Cranbrook defeated Robbie Roe of Toronto by a majority decision in the light welterweight class.

Lawrence Rolfe of Vancouver won a unanimous decision over Benoit Valence of Sherbrooke, Que., in the light middleweight division and Matt Montgomery of Vancouver was a walkover winner in the light flyweight division.

The only Vancouver finalist to lose was Len Ludwikowski in the middleweight class. Kelly Perlette of Spruce Grove, Alta., won by a technical knockout in the third round.

Ontario fighters won four titles, including a walkover win by Ian Clyde of Ottawa in the flyweight class.

Billy Ranelli of Sudbury, Ont., repeated in the bantamweight class by winning a unanimous decision over Bekele Sahlu of Montreal.

Martin Mezzera of Toronto won a unanimous decision over Jean Paul Petrin of Hull, Que., in the welterweight final and Pat Fennell of Toronto was a unanimous decision winner over Jean Griffin of Montreal in the light-heavyweight division.

Gaston Berube of Hauterive was the only Quebec fighter to win a title. He knocked out Dennis Leys of Weyburn, Sask., in the first round of their heavyweight fight.

Ontario finished with 30 points for the overall title, while B.C. had 27 points.

Mann was named the best boxer of the tournament.

Tournament officials said most of the winners will fight for Canada in the Pan-Am Games in Cuba next month.

Comeback Victory

Saanich came from behind with three touchdowns in the second half Saturday to clip Juan de Fuca 26-22 at Glanford Park and help create a three-way logjam atop the Hornets Peewee Football League.

In another contest, Gordon Head joined Saanich and Juan de Fuca in first place with 2-1 records by beating winless Victoria, 18-0.

Dan Michaels led the late Saanich surge with two touchdowns while Wayne Roach scored a TD in each half. Kevin Ottewell kicked one conversion.

James Dawson and Robert Dorvall each scored two majors for Juan de Fuca and Paul Juch connected for one TD.

Blue Jays Boost Batting Power

TORONTO (CP) — Toronto Blue Jays have agreed to terms with Bob Robertson, a right-handed power-hitter who played for Seattle Mariners last season.

Robertson, 32, played in 64 games for the Mariners in the 1978 American League baseball season, hitting .230 with eight homers and 28 runs-batted-in.

Prison Term

NEW YORK (AP) — Buddy Gilmour, a leading harness racing driver, has been sentenced to three months in federal prison and fined $5,000 for failing to report $8,000 from the sales of horses in his 1974 income tax return.

The native of Lucan, Ont., is free on bond, pending appeal.

SERVICE CLINIC
April 24, 25, 26
(No Charge)
Mercedes-Benz
Representatives
Will Inspect Your
Car and Report
On Its Condition
Please Phone For An Appointment
THREE POINT MOTORS
Mercedes-Benz
2620 GOVERNMENT
385-6737
Dlr. Lic. 5053

GOVERNMENT SPENDING.
YOU COMPARE.

3 YEARS OF NDP	3 YEARS OF SOCIAL CREDIT
government spending out of control, increasing an average of 27% each year.	government spending under control, annual growth reduced to 8.4% (less than the inflation rate).

SOCIAL CREDIT WORKS. FOR YOU.

Paid for by the British Columbia Social Credit Party

serve 'em right

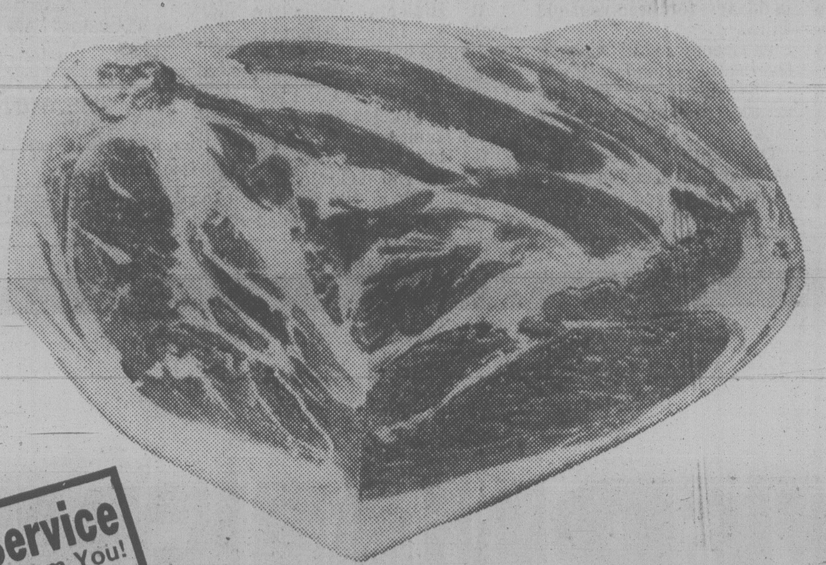

Pork Picnic Shoulder

Whole or
Shank
Portion lb. 88¢

Customer Service
We Want To Hear From You!
If we can be of
assistance please call:
598-7922

Luncheon Meats
Safeway Brand. *Salami *Summer Sausage
*Pork & Bacon *Luncheon. 6-oz. package .... 79¢

Pure Pork Sausage $1.39
Gainers, Frozen
1-lb. package ....

White Bread
60%
Whole Wheat
Skylark 24-oz.
Sliced loaf .... 69¢

Hash Browns
Frozen Scotch Treat
2-lb. pkg.
3 for $1.00

Pineapple Juice
Town
House
48-fl.-oz.
tin .... 79¢

Mushroom Soup
Town House
10-fl.-oz. tin
4 for $1.00

Fruit Yogurt
Lucerne
Asst'd
Flavours
500 g tub .... 59¢

Meat Pies
Frozen Manor House
Asst'd Varieties. 8-oz. pkg.
3 for $1.00

Bathroom Tissue
Cashmere — Asst'd Colours
1-ply pkg. of
4 rolls 89¢

Margarine
Harvest
Brand
3-lb. pkg. $1.59

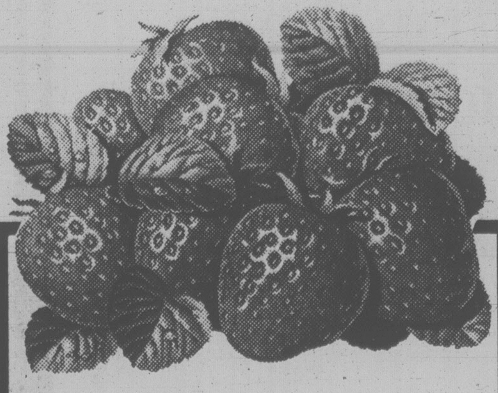

Fresh Strawberries
California
Grown
No. 1 Grade
Pound........... 79¢

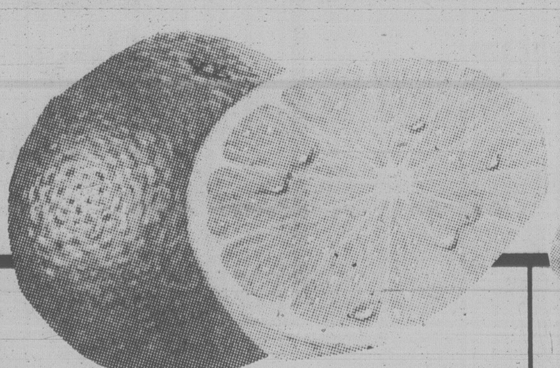

Valencia Oranges
California Grown Size 56's
6 for $1.00

Bulk Mushrooms
B.C.
Grown
White
lb. $1.20

Try Chinese Food Tonight

Sui Choy or Bok Choy
California Grown
Your Choice ....lb. 49¢

Chop Suey Mix 26-oz. Cello Bag ... $1.19
B.C. Bulk Bean Sprouts...... lb. 49¢
Hawaiian Ginger....... lb. $1.50

Carrots
California
No. 1 Grade .... 2 lbs. for 49¢

Rose Bushes $2.79
Asst'd No. 1 Grade. packed in B.C. ....

Liquid Fertilizer $4.49
Garden Glo. 128-fl.-oz. Bottle.....................

serve 'em SAFEWAY MEAT

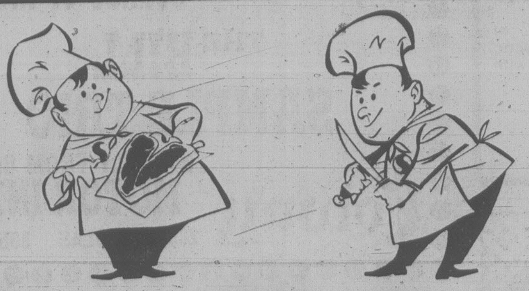

Cross Rib Roast

Beef
Bone In
Grade A lb. $1.88

Beef Roasts

Boneless
★ Sirloin Tip
★ Bottom Round
★ Rump
1st, 2nd
Corner Cut
Grade A lb. $2.39

Perch Fillets

or Rockfish
Frozen
From B.C. Waters . . lb. $1.39

Sliced Side Bacon

Regular or Thick
Good Breakfast
1-lb. package............... $1.69

Safeway Brand 1-lb. Pkg.... $1.79

Beef Burger Patties $2.99

Maple Leaf. Frozen 2-lb. carton ....

Frozen Pizza $2.98

Gusto 12". All Dressed. 24-oz. package ....

Special K

Kellogg's
475 g Box $1.49

Cheese Spread

Lucerne Processed

2 lb. jar $2.99

Waffles

Bel-Air
Frozen
12-oz.
package....... 69¢

Ice Cream

Assorted Flavors, Snow Star

2 Litre Carton $1.49

INFLATION FIGHTER	**Jelly Powder** Empress. Assorted Flavors. 3-oz. pkg.......	5 for $1.00
INFLATION FIGHTER	**Kidney Beans** Taste Tells, 14-fl.-oz. tin...........................	2 for 79¢
INFLATION FIGHTER	**Spaghetti** or Beans with Pork Taste Tells. 14-fl.-oz. tin..................	3 for $1.00
INFLATION FIGHTER	**Apple Juice** Town House Pure Choice. 48-fl.-oz. tin.....................	99¢
INFLATION FIGHTER	**Tea Bags** Casino. Package of 100 Bags........................	$1.69
INFLATION FIGHTER	**Strawberry Jam** Empress, 24-fl.-oz. tin.................................	$1.79
INFLATION FIGHTER	**Peanut Butter** Empress Homogenized, 32-oz. jar......................	$1.69
INFLATION FIGHTER	**Diced Beets** Taste Tells, Choice, 14-fl.-oz. tin............................	31¢
INFLATION FIGHTER	**Fresh Coffee** Koban Blue. All Purpose Grind, 1-lb. bag...............	$2.49
INFLATION FIGHTER	**Bathroom Tissue** Brocade, Assorted Colors, 1-ply......................	4 roll pkg. 99¢
INFLATION FIGHTER	**Garbage Bags** Kitchen Craft. Package of 20..........................	$1.69
INFLATION FIGHTER	**Powdered Detergent** White Magic. 2.4 kg box..................................	$2.49

INFLATION FIGHTING ideas

'Back to Basics'

1.

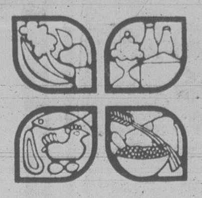

Planning a menu for a family — or a single shopper — is important. Canada's Food Guide can help you balance your diet.

The proper amount of food from four basic groups — milk and milk products, meat and alternates, bread and cereals, and fruit and vegetables — is obtainable from a variety of economical sources.

Check the Guide, and then check Safeway for nutritious meal ideas. People who eat fast foods and other unbalanced meals should examine their eating habits. By shopping for a variety of wholesome foods, they too can follow Canada's Food Guide to a healthier diet — and savings on their food bill.

CANADA'S FOOD GUIDE —
available at your local health unit.

Next week's Inflation Fighting Idea:
"NO FRILLS — LOWER BILLS"

©'72

INFLATION FIGHTER

together, we can be
INFLATION FIGHTERS!

MacLeans
Toothpaste
Mildmint or Freshmint
150 ml tube

Eno
Fruit Salts
Regular or Lemon Flavoured
200 g size

Your
Choice .... each $1.39

Disposable Razors Gillette Good News. Package of 2........	29¢
Mouthwash Listermint (With Coupon) 710 ml...	$1.79
Work Gloves Leather Palm. Men's. Pair..........	$1.99
Muffin Pan Baker's Secret 6-cup, each.........	$2.19

Photo Finishing
Prints
from
Slides
Available from all slides
except "110" size. Borderless
silk finish Prints

each 36¢

Econo Pak Panty Hose

Safeway
Assorted
Colors.. 4 pair pkg. $2.49

Men's Nylon Joggers

Black
or Blue
Assorted Sizes
Pr. $9.99

Sales in Retail Quantities Only

The Sesame Street Library

Now Available:
volume 4......... $2.49

McCall's Greatest Recipe Card Collection
Complete Your Set

Final Sets
Set 23 and 24, each.... $1.00

Prices Effective:
Monday to Sunday
Apr. 23 to Apr. 29

In All your Friendly and Courteous
Safeway Stores in Greater Victoria,
Colwood and Sidney

SAFEWAY

CANADA SAFEWAY LIMITED

Weekend TV Violence Mounts, as Does Response

PHILADELPHIA (AP) — Violence in weekend television shows aimed at children rose to record levels on ABC and CBS and a near-record on NBC last fall, a study released Sunday says.

The study also found that young people who are heavy television watchers display an exaggerated sense of fear and mistrust.

Researchers for the University of Pennsylvania's Annenberg School of Communications said they found that violence in late evening network programming also has increased.

However, over-all violence depicted during the so-called family hour — 8-to-9 p.m. — decreased for the second year in a row, the researchers said.

"There is a consistent relationship between fear and the amount of television watched," said Nancy Signorielli, research co-ordinator for the study of network television. "They (heavy watchers) do perceive the world as much more violent and they are much more fearful."

For research purposes, heavy television watchers were defined as those who tune in more than four hours a day. Violence was defined as "hurting or killing a person or the credible threat of hurting and killing."

Researchers said the rate of violent incidents in children's programs increased from 15.6 an hour in the fall of 1977 to 25 an hour last fall.

Entertainment Guide

THE BUTCHART GARDENS — OPEN EVERY DAY OF THE YEAR — Gates now open 9 a.m. to 6 p.m.

TULIP TIME — Over 35,000 glorious Tulips — 96 different varieties. The highlight of your Spring visit.

THE BUTCHART GARDENS RESTAURANT — OPEN YEAR ROUND — Serving our own special garden lunches and scrumptious High Teas in the historic Butchart residence. Now open 10 a.m. to 5 p.m.

COFFEE BAR SERVICE — Always available.

SEEDS FOR SPRING PLANTING — Now is the time to purchase seeds from our wide selection — All packaged at the Butchart Gardens.

35 ACRES OF GARDENS — Fresh blooms of Spring — 300,000 Spring bulbs, flowering trees and shrubs. The Ross Fountains. An invigorating stroll through these majestically beautiful gardens followed by a lunch or a spot of tea combine for a fine Spring outing.

STRATHCONA HOTEL — British Columbia's largest night-life centre, 919 Douglas St., 383-7137. Featuring "THE OLD FORGE" Nightclub with live music of "THE BROTHERS FORBES AND FRIENDS." 3 Discotheques — "THE STING," "THE CUCKOO'S NEST" and "IVY'S" and a unique lounge called "BIG BAD JOHN'S" featuring Hillbilly atmosphere. Luncheon served daily in "THE STING" and lunch and dinner served in the "CUCKOO'S NEST."

CENTURY INN — ENTERTAINMENT PLUS!! "FORTY THIEVES DISCOTHEQUE" — Officially rated the Island's No. 1 Disco — Victoria's only total dance experience in an Uptown Cabaret atmosphere — Best Sound, Best Light & Fog Show, 3 rooms, free attendant parking. "OUR PUB" presents the best exotic dancing in town daily noon to 6 followed by Disco Dancing 'til midnight. Century Inn, Pandora at Government on Centennial Square, 383-1151

STEWARTS — presents dining with Louise Rose, lunch with George Essihos in Market Sq., 388-7021.

CHAUNEY'S RESTAURANT — Classic Chamber Music featuring JAMES KENNEDY each Thursday in April.

recreation: oak bay
NEW! "LEARN TO ICE SKATE" LESSON SETS
START WEEK OF APRIL 24th
For registration information on pre-school; school age and adult classes.
please dial 595-swim
4-23

GARCIA'S
Presents for your listening pleasure ... direct from Mexico ... Alexandra, talented singer and guitarist, entertaining from Sun. to Thurs.
FEATURING:
GARCIA'S COMBINATION
This is it! Miniature everything! A huge dinner for one. $6.50.
OPEN FOR LUNCH
11:30 a.m. - 2 p.m. Mon.-Fri.
OPEN FOR DINNER
5:00 p.m. - 11:00 p.m.
RESERVATIONS PLEASE 477-7744
in the NEW
CEDAR HILL MALL LOWER LEVEL
104-1551 CEDAR HILL X RD.
4-24
"A GREAT EATING PLACE"

Three Nights only!
Axis Mime Theatre
B.C.'s largest professional mime company
present
ENCORE
A programme of original music, song and mime laced with wacky humour.
at The Belfry Theatre
1291 Gladstone Ave. 385-6815
$4.50 Adult $3.50 Stu./Sen.
APRIL 26-27-28 — 8 P.M.

Amity's lounge
PRESENTS the exciting sounds of the
THE BILL SAMPLE TRIO
NIGHTLY FROM 8:30
Colony MOTOR INN
2852 DOUGLAS 385-2441
4-21

APRIL
THE MONTH OF ABALONE
STEWART'S
RESTAURANT
SAVANNAH SALAD
(fresh prawns in the shell served with cocktail sauce, green salad and Stewart's dressing)
$11.95 ABALONE and FILET MIGNON
served a la bouquetiere with escalloped potatoes
IRMA'S HOMEADE ICE CREAM
BEVERAGE
ESCARGOT Deep South
SAVANNAH SALAD
PHEASANT au Champagne Bouquetiere for two
SPANISH COFFEE
$15.95 per person
OPEN 7 DAYS
LUNCH FROM 12
DINNER 6-11, SUNDAY 5-10
JAZZ NIGHTLY WITH LOUISE ROSE
MARKET SQUARE
Corner of Johnson and Wharf
388-7021
Proper Dress Required

4th MONTH
CLINT EASTWOOD
'EVERY WHICH WAY BUT LOOSE'
MATURE Frequent Coarse Language (B.C. Director)
EVENINGS at 7:00 and 9:00 p.m.
MATINEES Sat. & Sun. at 1:30 and 3:30
CHILDREN $1.25 Anytime
towne cinema 382-5922 808 Douglas
IN NOOTKA COURT MALL

"Coming Home"
BEST ACTRESS JANE FONDA
BEST ACTOR JON VOIGHT
in "Coming Home"
QUADRA
Quadra at Hillside, 382-3370
NITELY 7 & 9:15
RESTRICTED
WARNING: Occasional sex, some coarse language (B.C. Director)

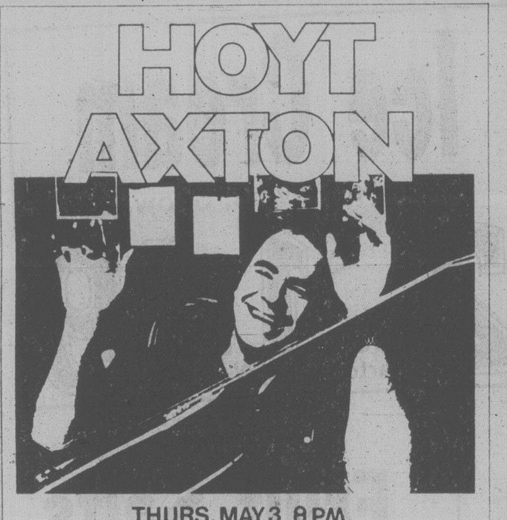

HOYT AXTON
THURS. MAY 3 8 PM
UNIVERSITY CENTRE AUDITORIUM
Tickets $6.50 & $7.50 50¢ discount for students and OAP
Available at Richard's Records · University box office · Hillside Mall & McMusic (Hatley Park, Sooke Rd)
SPECIAL GUEST · DIAMOND JOE WHITE
AUGUST

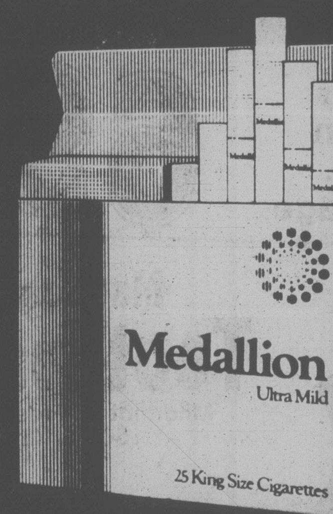

WE MAKE ABSOLUTELY NOTHING MILDER.
Medallion Ultra Mild
25 King Size Cigarettes
Warning: Health and Welfare Canada advises that danger to health increases with amount smoked — avoid inhaling. Average per cigarette: King Size: 1mg "tar" 0.1mg nicotine.

Kelly's MONDAY NIGHT SPECIALS . . .
MONDAY NIGHT 6-9 P.M.
We're featuring these special items . . .
But stock is limited, so HURRY!!
KATE BUSH includes "Wuthering Heights"
SISTER SLEDGE "We Are Family" includes "He's the Greatest Dancer"
2.99
LIMIT 1 PER CUSTOMER
IF YOU VALUE BARGAINS . . .
SEE US FIRST and LAST!!
4-23
Kelly's Stereo Marts
728 Yates 388-5502
Chargex MasterCharge

CANADIAN ODEON THEATRES
ACADEMY AWARD
BEST PICTURE
THE DEER HUNTER
BOX OFFICE OPENS ONE HOUR PRIOR TO EACH SHOWING. NO ONE ADMITTED AFTER PERFORMANCE STARTS.
ALL SEATS $4.00 (FREE LIST SUSPENDED)
MATS SAT., SUN. 2:00
NIGHTLY 8:00 P.M.
RESTRICTED
WARNING: Scenes of Gory & Brutal Violence (B.C. Dir.)
haida
808 YATES STREET
382-4278

Today, only a handful of people know what "The China Syndrome" means... Soon you will know.
the China Syndrome
Jane Fonda
Jack Lemmon Michael Douglas
MATS FRI., SAT., SUN. 1:40, 4:00
NIGHTLY 6:30, 9:00
MATURE Occasional Coarse Language (B.C. Dir.)
odeon 2
780 YATES STREET
383-0513

The Waddling Dog Inn
THIS WEEK'S SPECIAL
CHEF SOUP
CHEF SALAD
ROAST LEG OF LAMB with MINT SAUCE
VEG OF THE DAY
BOULONGERE POTATO
PINEAPPLE FRITTER with APRICOT SAUCE
COFFEE
$10.95
AMERICAN EXPRESS, MASTERCHARGE, CHARGEX
652-1146
PATRICIA BAY HWY. at Mt. Newton-X, Saanichton

BREAKFAST
$1.69 each
Includes: Eggs any style; Choice of Ham, Bacon or Sausages, Hash Browns, Toast.
It's a Good Bargain!
Royal Olympic Hotel
642 Johnson Street
Gatsby's RESTAURANT

Chauney's Restaurant
PRESENTS
THURSDAY NIGHT CONCERTS
6 to 10 pm
BY POPULAR REQUEST:
EVERY THURSDAY IN APRIL
CLASSIC CHAMBER MUSIC
featuring
James Kennedy and friends
For Reservations
Tel. 385-4512 614 Humboldt St.
4-5

FAMOUS PLAYERS THEATRES

ACADEMY AWARD WINNER BEST ACTOR Jon Voight
JON VOIGHT FAYE DUNAWAY RICKY SCHRODER
THE CHAMP
Nightly at 7:00, 9:10.
CORONET 836 YATES ST 383 6414
MATURE

A fictional solution to the real mystery of Agatha Christie's disappearance.
MATURE Occasional nudity (B.C. Director)
Dustin Hoffman Agatha Vanessa Redgrave
ENDS THURSDAY
Nightly at 7:05, 9:05
Golden Age $1.00
OAK BAY 2184 OAK BAY AVE. 598 2213

SECOND WEEK! MATURE
Nightly at 7:00, 9:10 p.m.
A story of lust, passion, desire... love and death.
HURRICANE
An epic adventure of love and romance.
CAPITOL 805 YATES ST 384 6811

WALT DISNEY PRODUCTIONS'
The NORTH AVENUE IRREGULARS
Mon.-Thurs. 7:00, 9:00
TECHNICOLOR®
GENERAL
Children $1.50
ROYAL 805 BROUGHTON 383 9711

ENDS THURSDAY
SUPERMAN
Best Visual Effects
PLUS ... ART CARNEY & LILY TOMLIN in "THE LATE SHOW"
MATURE
WARNING: Occasional violence and some swearing. — (B.C. Director).
TILLICUM DR-IN TILLICUM & BURNSIDE 382 7531

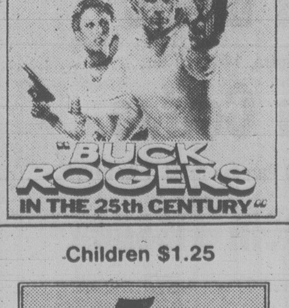

THE ORIGINAL SPACE MAN!
Buck Rogers swings back to Earth and lays it on the 25th Century.
"BUCK ROGERS IN THE 25th CENTURY"
MATS FRI., SAT., SUN. 1:30, 3:15, 5:15
NIGHTLY 7:15, 9:15
GENERAL
odeon 1
780 YATES STREET
383-0513

Children $1.25
The 5th Musketeer
PURE ADVENTURE
is back for the fun of it.
MATINEE SATURDAY ONLY 2:00 P.M.
MATURE
NIGHTLY 7:00, 9:10
counting house 1
BROAD AT BROUGHTON 383-3434

★ Julie Christie
★ Warren Beatty
HEAVEN CAN WAIT
MATURE
NIGHTLY 7:00, 9:15
counting house 2
BROAD AT BROUGHTON 383-3434

$100,000-a-Day Campaign Tab in Bid to Win B.C.

By **CHARLES LA VERTU**
Canadian Press

More than $100,000 a day is being spent in the struggle for power in B.C. — most of it by the two parties with a chance to form the next provincial government.

Estimates based on the 1975 election suggest that more than $3 million will be spent on efforts to get elected, with Social Credit the big spenders.

With a 36-day campaign and more than $3 million spent — maybe as much as $4 million depending on how well the party bagmen do — the $100,000-a-day figure may be low.

The Social Credit party's central committee is expected to spend more than $1 million and party candidates about the same trying to gain a seat in the next legislature.

In 1975, the central committee spent $795,000 and the riding associations contributed almost $900,000 — money apparently well spent as the party knocked the NDP out of office after 3½ years.

As in the past, the Socred central committee is not saying how much it plans to spend, but it is understood that party bagmen had few problems collecting funds for the battle to keep the socialists from returning to power.

The central committee of the NDP says it will spend between $300,000 and $350,000 during the campaign with riding associations probably putting up more than twice that. In the 1975 campaign, the committee spent $342,000 and the riding associations $607,000.

Allowing for spending at a slightly inflated rate, the two would spend more than $3 million.

The other parties do not spend much — mainly because they have been virtually wiped out.

At dissolution, Social Credit had 34 seats, the NDP 18, Conservatives one and there were two vacancies.

Only the Socreds and NDP will field a full slate of 57 candidates — redistribution created two new seats.

The Tories and Liberals will put up representatives in areas where they feel they have a chance. The Communists have seven candidates.

The federal election campaign has been taking its toll on the provincial campaign because the federal parties, under law, are entitled to a certain amount of television advertising time.

The remaining time available is pooled and divided between those who want to buy it.

Dave Brown, Premier Bill Bennett's media co-ordinator and the man responsible for the Social Credit party's advertising, said the party was able to get most of the time it requested.

He said the central campaign budget will be split between radio, television and print.

Yvonne Cocke, party campaign manager, said the NDP has bought heavily in radio.

"It is 30-second stuff, and not that costly. We bought 2,000 spots in the province."

She said she would have liked to have been able to get more time on popular stations.

The Conservatives will be conducting a low-budget campaign, "as opposed to the Socreds who have been spending like drunken sailors," said spokesman Alex Kilpatrick.

The Liberals are expected to spend less than the $171,000 spent in the last general election because they will be fielding only a handful of candidates.

Socreds Scurrying Says NDP's Barrett

B.C. '79

KAMLOOPS (CP) — Dave Barrett isn't making any predictions about the May 10 provincial election, but the NDP leader charges that the Social Credit government is on the run.

Barrett, who finished a four-day swing through the Southern Interior Sunday, said he is pleased with the response so far to his campaign.

The NDP leader was met by about 50 persons when he arrived in Kelowna, a Social Credit stronghold represented by Premier Bill Bennett. More than 1,000 persons attended a public meeting in Vernon, part of the Okanagan North riding last held by Pat Jordan of Social Credit.

Barrett has continued to attack the Bennett government in his campaign as a coalition of car dealers and millionaires who are selling out to the multi-national corporations at the expense of small business.

He has referred to the B.C. election battle as opportunity versus monopoly and says the fight is between a party which cares for people and one which caters to big business.

Barrett has geared his campaign promises to the regions he has visited.

In Kelowna, he spoke of the 9,000 unemployed in the Okanagan Valley, then announced an NDP government would increase aid to small business by expanding and decentralizing the B.C. Development Corp., established by the NDP during its term in office from September, 1972, to December, 1975.

He said the Crown corporation, while under Social Credit, had paid more attention to the larger businesses than to the small operations it was supposed to help.

In Vernon, Barrett reiterated the NDP's intent to increase assistance to small businesses and said his party would implement a policy of giving preference to B.C. firms in all purchases, up to a 10 per cent difference. He said that, while Social Credit has stated such a policy is in effect, it has not been followed.

In Revelstoke, he told a party luncheon that the NDP believes in creating an economy for tomorrow and the present government is spreading the myth of supporting free enterprise while destroying it.

Barrett told a news conference here that an NDP government would build an oil refinery in the Merritt area to provide jobs in a region of high unemployment.

He said British petroleum firms had agreed in principle to contribute about $80 million towards the $100 million venture.

This Campaign Bennett Is More Relaxed

VANCOUVER (CP) — Premier Bill Bennett knows that a football, in the wrong hands, spells potential disaster.

Like most Canadian politicians, Bennett remembers the awkward fumble that federal Tory leader Robert Stanfield made during his unsuccessful 1974 federal campaign. Cameras froze his miscue and Stanfield never shook the bumbling image.

So Bennett was prepared when a reporter tossed a football in his direction during a one-day swing Saturday through the East Kootenay.

Warned beforehand by an aide, the premier kept his hands in his pockets, let the ball sail by, then accused the reporter of throwing poorly. Moments later, with the ball in his own hands, the premier tossed a perfect pass. The television cameras caught it all.

That sums up Bennett's strategy during the first half of his campaign for re-election May 10 — don't take any chances; stay in control of every situation.

Bennett's low-key campaign minimizes the chance of losing control. Accompanied by his wife Audrey, both of them sporting tans left over from a Hawaii vacation just before the provincial election call, Bennett has stayed mainly in Social Credit ridings.

There is little of the hoopla that might lead to charges he is running a high-powered media blitz. He visits several senior citizen centres each day and sticks to what he says are the issues on which the election should be fought.

Bennett has also managed, however, to handle the odd situation that got out of hand.

A heckler in Trail last Friday wouldn't stop his incoherent tirade, but the premier scored points by linking the man with the opposition NDP, cut short his speech to a standing ovation and then talked calmly with the man outside the hall.

"Three years ago," said one reporter who covered Bennett's first successful campaign in 1975, "that would have shattered him."

His speaking style is more relaxed than it was then and his small talk with strangers on the street is less formal.

"The only difference between Bill Bennett in 1975 and Bill Bennett in 1979," he said in an interview last week, "is the result of the maturity that comes from running a government for 3½ years."

Deepsea Ships in Port

Esquimalt — Dalmahoy, oil rig in for conversion.

Victoria — Joanna.

Nanaimo — Fortunstar, Eastern Hope.

Harmac — La Primavera, Warschau.

LOBSTER NIGHT
EVERY TUESDAY!

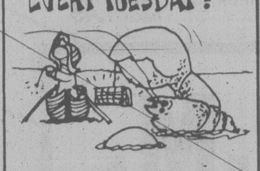

FULL LOBSTER TAIL DINNER
8.95 SERVED WITH SALAD, RICE PILAF, VEGETABLE GARLIC BUN & HOT DRAWN BUTTER...
IVANHOES
1314 GOVERNMENT ST
CALL 383-0913 FOR RESV.

DRIVE
5000 Km
ON US...at McCallum!

Make your best deal and the gas is on US for the next 5000 Km. — APRIL ONLY!!

McCALLUM
MOTORS LTD. Corner Yates at Cook

The Committee to Elect
SAM MIKE
BAWLF & YOUNG
THE TEAM THAT WORKS.
CAMPAIGN HEADQUARTERS
734 Yates Street Phone 382-7233
British Columbia Social Credit Party
This ad paid for by the committee to elect Sam Bawlf and Mike Young

Victoria
School of Driving
Ltd.
#8-625 ALPHA ST.
It Pays to
Learn to Drive!
D.E.I.P. COURSE
Starting April 30
GET YOUR I.C.B.C.
$50.00 REFUND
and
INCOME TAX
DEDUCTION!
CALL 382-3575
DAYS or EVENINGS

Secondary processing is a big part of B.C. mining.

Many people believe that mining in B.C. consists mainly of extracting ores from the ground and producing mineral concentrate for export to foreign markets. But there's also a good deal of secondary processing within our province–in fact, many thousands of people are now employed in this "other side" of B.C.'s mining industry.

A major centre for secondary mineral processing is located in the City of Trail. Here, at the giant Cominco operation, mineral concentrate from many sources is converted into lead, zinc and other finished metals…while a by-product of metal production is used to produce chemical fertilizers. An important source of concentrate for Trail is the Sullivan Mine at Kimberley…but concentrate is also received from over 20 other B.C. mines, from Pine Point in the Northwest Territories and from other world sources. This Canadian-owned operation provides direct employment for nearly 4,000 people, and indirectly supports many thousands of others.

B.C. is also an important producer of aluminum. The Alcan smelter at Kitimat has a capacity of 300,000 tons of finished aluminum yearly, for sale both within Canada and abroad. More than 2,500 people are employed at this operation…and, as with the Trail plant, thousands more depend on activity at Alcan for their livelihood.

The plants of Cominco at Trail and Alcan at Kitimat are major centres for secondary mineral processing–but there are also other such operations within British Columbia. At Afton near Kamloops, for example, B.C.'s first modern copper smelter began operating during 1977.

The export of mineral concentrate to foreign nations will continue to be an important part of B.C.'s mining activity. But secondary processing will play an increasingly prominent role in years to come. It's all part of the process of development which makes mining a vital economic force in British Columbia.

MINING
"B.C.'s second largest industry"
The Mining Association of British Columbia

WOODWARD'S GREAT ONE PRICE SALE DAY
OFTEN COPIED - NEVER EQUALED

For more than 80 years Woodward's have helped hundreds of thousands of Western Canadian families make their shopping dollars stretch as far as possible with special sales like our famous 1.49 days. Another way in which we are trying to do our best for you.

INFANTS' WEAR

T-SHIRTS — Assorted styles and colors. Sizes 12-24 mos.	each 1.49
TERRY TOPS OR SHORTS — Sizes 12-24 mos.	each 1.49
BABY VESTS — Button front, 2 per package. Size 12-24 mos.	pkg. 1.49
PLASTIC PANTS — — New Born to extra large.	4 for 1.49
BIBS — Assorted styles.	each 1.49

CHILDREN'S WEAR

T-SHIRTS — Assorted styles and colors. Sizes 2-6x.	each 1.49
JUMPERS — Assorted in sizes 4-6X.	each 1.49
TERRY SHORTS — Sizes 4-6x.	each 1.49
BOYS' TRUNKS — Assorted sizes 2-6x.	each 1.49
SKIRTS — Assorted colors and sizes. 4-6x.	each 1.49
JOGGER SHORTS — Assorted shades. Sizes 4-6x.	each 1.49
ATHLETIC TOPS OR SHORTS — Sizes 4-6x.	each 1.49
BIKINI — Assorted colors and sizes 4-6x.	each 1.49
BOYS' & GIRLS' HATS — Assorted colors.	each 1.49
BELTS — Assorted styles.	each 1.49

LINGERIE

BRIEFS — Assorted colors. Sizes S.M.L.	2 for 1.49
BIKINIS — Assorted colors. Sizes S.M.L.	2 for 1.49
HIP HUGGERS — Assorted colors. Sizes S.M.L.	each 1.49

LADIES' SHOES

LADIES' MULE SLIPPERS — Assorted colors. Sizes S.M.L.	pair 1.49

MEN'S SHOES

MEN'S TATAMI SANDALS —	pair 1.49

JEWELLERY

FLOWER HAIR COMBS — Assorted styles.	each 1.49
LOCKETS —	each 1.49
COMB AND MIRROR SET —	each 1.49
BACK BARRETS —	each 1.49
ROSE EARRINGS —	pair 1.49

CAMERAS

PHOTO ALBUM — Canadian made, attractive cover.	each 1.49
PHOTO ALBUM REFILL PAGES — Pack of 4 sheets.	2 packs 1.49
5x7 METAL PHOTO FRAME —	each 1.49
8x10 METAL PHOTO FRAME —	each 1.49
ATLAS MAGICUBES — Camera flash-cubes.	Pack of 3 cubes. 1.49
PLASTIC SLIDE TRAYS — 40 capacity.	3 for 1.49
PHOTO ALBUM REFILL PAGES — To fit any standard size 3-ring binder. Assorted styles to choose from.	6 pages 1.49

HOUSEWARES

CLEANING AIDS — Choose 30/pack garbage bags, plastic pail, jumbo sponge pack, toilet bowl brush and holder, or soft-sweep broom.	each 1.49
BAKER'S SECRET OVENWARE — Choose non-stick sq. cake pan, oblong cake pan, cookie sheet, or bread/loaf pan.	each 1.49
PLASTIC HOUSEWARES — choose dish-drainer with tray; utility tub; 3-pce. covered bowl set; wastebasket; rectangular dishpan; or grip handle mixing bowl.	each 1.49
WOODSONIA LIGHT BULBS — Frosted to reduce glare. 40, 60 or 100 watt.	7 bulbs for 1.49
WOODSONIA PAD & COVER — Fits standard ironing board.	set 1.49
KITCHEN AIDS — Choose pair oven mitts, anodized copper jelly mould, wooden cutting board, splatter guard, 3-pce. kitchen knife set, or 4-pce. steak knife set.	each 1.49
KITCHEN TOOLS — Practical utensils with decorated handles.	3 for 1.49

CHINA & GIFTWARE

10" WOVENWOOD SALAD BOWL — With pair of serving utensils.	set 1.49
6" INDIVIDUAL WOVEN WOOD BOWLS —	4 for 1.49
GOURMET GIFTS — Choose stoneware, onion soup bowl, salt and pepper, or cream and sugar; or wooden cheeseboard with tile.	each 1.49
POLYESTER FLOWERS — gift packed rose arrangement.	each 1.49
PILLAR CANDLE OR BOX OF 12 TAPERS —	each 1.49
FRESH FLOWER 'FROG' —	each 1.49
GLASSWARE — Choose seafood cocktail server or 54 oz. juice chiller.	each 1.49
SALT AND PEPPER — with chrome top.	pair 1.49
STONEWARE MUG —	each 1.49
LEAD CRYSTAL STEMWARE — Choose 9-oz. wine, 6-oz. wine, 4-oz. port wine, or 6-oz. parfait.	each 1.49
DURALEX GLASSWARE — choose 5 oz. tumbler, 7 oz. tumbler or set of four 7 oz. dessert bowls.	pkg. 1.49

AUTOMOTIVE

WOODWARD'S OIL — 20 or 30 W.	2 for 1.49
11" PLASTIC SQUEEGEE — Removes condensation quickly.	each 1.49
FLASHLIGHT — With batteries. Magnetic grip.	each 1.49
WD40 LUBRICANT. — Frees sticky mechanisms.	each 1.49
CAR CUSHIONS or FLAT CUSHIONS — Comfort for seat or back.	each 1.49
SPONGE — For car or boat.	each 1.49
ZIPWAX CARWASH — Adds Turtlewax as it washes.	each 1.49
CAR SPOTLIGHT — Plugs into cigarette lighter socket.	each 1.49
CARWASH BRUSH — Fits on standard garden hose.	each 1.49
WINDSHIELD WASHER SOLVENT — 4 litre. Ready to use.	each 1.49
SPLASH GUARDS — Protect against road debris.	pair 1.49
COOL CUSHIONS — Ventilated for cool summer driving.	each 1.49

SPORTING GOODS

ADIDAS SPORT SOCKS — White.	pair 1.49
TENNIS BALLS — Yellow.	3 balls for 1.49
MERCURY GOLF BALLS —	3 balls for 1.49
MINI-RUCKSACK — Compact. For school or short hikes.	each 1.49
ICE PACK — For your cooler.	each 1.49
NYLON STUFF BAG — Multi-purpose use.	each 1.49
BASEBALL OR SOFTBALL —	each 1.49
BADMINTON SET — 2 player.	set 1.49
27x1¼ BIKE TUBE —	each 1.49
POCKET FLASHLIGHT — Compact, disposable.	each 1.49
WOODWARD'S W950 BATTERIES — "D" size.	6 batteries for 1.49
EVEREADY ALKALINE BATTERIES — "AA" size.	2 batteries for 1.49
EVEREADY FLASHLIGHT — Sturdy construction.	each 1.49
BIKE ACCESSORIES. — Bike basket, water bottle, bike mirror or combination chain lock.	each 1.49
SWIMMING ACCESSORIES — Swim mask.	each 1.49
AIR MATTRESS —	each 1.49
5x7 GROUND SHEET —	each 1.49

GARDEN ACCESSORIES

GARDEN GLOVES —	pair 1.49
CULTIVATOR, TRANSPLANTER, TROWEL OR WEEDER. —	each 1.49
PRUNER OR HAND SHEAR —	each 1.49
3-PC. GARDEN TOOL SET —	each 1.49
POTTING SOIL 15 qt. or MICA PEAT 10 qt. —	each 1.49
FISH FERTILIZER or GRASS SEED, GREENLEAF —	each 1.49
FOLDNG FENCE or PLASTIC LAWN EDGING —	each 1.49
PLASTIC FENCE —	each 1.49
RUBBERMAID EDGING —	2 for 1.49
LADIES' GARDEN TOOLS — Your choice.	each 1.49
CEDAR TUB or HANGING BASKET —	each 1.49
RING SPRINKLER or FAN SPRINKLER —	each 1.49
ASSORTED PLANTERS —	each 1.49
ORTHO FOODS — Your choice of Rose Food, General Purpose Food, Vegetable Food or Rhododendron/Azalea/Camellia Food.	each 1.49
MIST SPRAYER —	each 1.49

FLOOR COVERINGS

PLASTIC RUG PROTECTOR — Clear cleated, approx. 27" wide.	3 feet 1.49
VELVET PILE SCATTER MAT — Available in blue or black. Approx. 18"x30".	each 1.49
SAMPLE MATS — Assorted colors and styles. Approx. 18"x27".	each 1.49
DOUBLE FACE TAPE — 1½"x15'.	2 rolls 1.49

On Sale While Quantities Last!

SHOP 'TIL 9:00 P.M.
1.49 DAY TUESDAY
AT WOODWARD'S

Woodward's 1.49 DAY TUESDAY

BADMINTON SET — Two-player set for backyard fun or at camp.	set 1.49

Woodward's Sporting Goods

POTTING SOIL — 17 litre, sterilized	each 1.49

Available in Produce Dept., Hardware Dept. and Outdoor Garden Centre.

GIRLS' FASHIONS

T-SHIRTS — Assorted styles and colors.	each 1.49
JOGGER SHORTS — Assorted colors. Sizes 8-14.	each 1.49
NYLON BRIEFS & BIKINIS — asst. colours, sizes 8-14,	2 for 1.49
KNEE HI's — Assorted colors. Sizes S.M.L.	2 for 1.49
ANKLETS — Sizes S.M.L.	2 for 1.49
BELTS — Assorted styles. Sizes 8-14.	each 1.49
HATS — Assorted colors.	each 1.49
JEWELLERY — Assorted styles.	each 1.49
SHEER PANTY HOSE — Beige or brown.	each 1.49

BOYS' WEAR

BOYS' BRIEFS — Cotton.	each 1.49
BOYS' SPORT SOCKS — Assorted styles and colors.	pair 1.49
BOYS' VESTS — 100% cotton, athletic style, white, sizes S,M,L.	each 1.49
BOYS' T-SHIRTS — short sleeve, asst. styles and colours, sizes S,M,L.	each 1.49

SEWING NOTIONS

CUSHION HANDLE SCISSORS — 21 cm shears or **EMBROIDERY SCISSORS.**	each 1.49
WOODWARD'S THREAD — 200m spools in assorted colors.	6 for 1.49
ACCORDION STYLE SEWING BOX — Sturdy plastic for small sewing needs.	each 1.49

DRAPERIES

RE-WEB KITS — For patio furniture, 32-foot length. Assorted colors.	each 1.49
CUSHION FORMS — Polyfoam knife edge.	each 1.49
POLYFOAM FORMS — Round or square box edge. 14" diameter.	2 for 1.49

FASHION ACCESSORIES

KNEE SOCKS — Plain in assorted colors.	2 pair 1.49
KNEE HI's — Plain in assorted colors.	pair 1.49
STRIPED TOP TUBE SOCKS —	pair 1.49
SWEATER CUFFED TUBE SOCKS —	pair 1.49
SCARVES — Assorted patterns.	each 1.49
SCARVES — Assorted.	each 1.49
SLIPPERS — Acrylic.	pair 1.49
KNEE HI's — 2 pair per package.	2 for 1.49
PANTYHOSE — Regular and All Sheer. Sizes S.M.L. and XL.	2 for 1.49
CONTROL TOP OR SUPPORT PANTYHOSE —	each 1.49

LINENS & DOMESTICS

TOWELS — Canadian made. Plains. Bath	ea. 1.49
Hand, 2 for 1.49 Face,	4 for 1.49
FACE CLOTHS — Frosted plaids. Pkt. of 5.	pkt. 1.49
PLACEMATS — plain vinyl.	2 for 1.49
TEA TOWELS — Assorted patterns and weaves.	2 for 1.49
PILLOW CASES — Assorted prints.	each 1.49
PLASTIC MATTRESS COVERS —	each 1.49
PRINTED APRONS — Terry	each 1.49

MEN'S FURNISHINGS

WOODWARD'S BRIEFS — 100% cotton, regular fit.	each 1.49
WOODWARD'S VESTS — 100% cotton. Athletic style.	each 1.49
GLENGARRY SOCKS OVER THE CALF — Nylon/wool blend.	pair 1.49
GLENGARRY ANKLE SOCKS — Nylon/wool blend. Stretch 10-12.	pair 1.49
MEN'S ACRYLIC SPORT SOCKS — Assorted colors, stretch, 10-12.	pair 1.49
7 STAR WORK SOCKS — grey, sizes 10 to 13.	pair 1.49
HARVEY WOODS CUSHION SOLE SOCKS — Acrylic/nylon, stretch 10-12.	pair 1.49
HANDKERCHIEFS — 4 per package.	pkt. 1.49
MEN'S VISORS — assorted colours, great for sports.	each 1.49

TOYS

FRISBEE — Outdoor action toy.	each 1.49
RAKE, SHOVEL & HOE — For beach or sand box.	set 1.49
AIR MATTRESS — 27"x72" vinyl.	each 1.49
EXERCISE RING — 36" plastic hoop.	each 1.49
COLORING BOOK WITH CRAYONS — 3 large coloring books with 2 packs of crayons.	each 1.49
LITTLE GOLDEN BOOKS — Favorite children's stories.	4 for 1.49
SAND SET — Pail, shovel, sand sifter and molds.	set 1.49
BIC PEN PAC — 14 assorted color markers.	each 1.49

CANDY

BROWN & HALEY ALMOND ROCA — 12-oz. tub.	1.49
PAULINE JOHNSON SNOWBALLS — 14-oz. tub.	1.49
SMILES AND CHUCKLES PEPPERMINT PATTIES — 125 g.	3 for 1.49
TERRY'S LEMON JELLY OR ORANGE JELLY — 150 g.	2 for 1.49
MAYNARD'S WINE GUMS — 400g bag	1.49
MACKAY LICORICE ALLSORTS — 200g bag	3 for 1.49

HOME ACCESSORIES

FRAMED PICTURES —	each 1.49
ASSORTED SHADES —	each 1.49
LAMP BASES —	each 1.49
FRAMED PRINTS —	2 for 1.49

APPLIANCE ACCESSORIES

VACUUM BAGS — To fit Eureka, Hoover, Lewyt and Regina.	pkg. 1.49
CYCLES C60 CASSETTE TAPE —	3 for 1.49
TRANSONIC C90 CASSETTE TAPE	each 1.49
ALPHABET ORGANIZER FOR LPs —	each 1.49
LP RECORD RACK —	each 1.49

STATIONERY

WOODWARD'S SCHOOL SUPPLIES — Choose from loose-leaf filler paper, metric ruled or plain; assignment covers; typing bond; yellow second sheets; pack of stickpens; and H.B. pencils	2 for 1.49
LUNCHEON NAPKINS — Attractive floral designs.	2 for 1.49
GIFTWRAP — Assorted designs for all occasions.	5 for 1.49
PLAYING CARDS — Plastic coated, picture back, bridge size.	2 for 1.49
PHOTO ALBUMS — Canadian made, 5 pages.	each 1.49
PHOTO ALBUM REFILLS — 4 pages per pack.	2 for 1.49
MEMO BOARDS — Handy hang-up memo with pen. Approx. size 10¾"x13¾".	each 1.49
WRITING PADS —	4 for 1.49
BLUE LINED ENVELOPES — Your choice of No. 8 or No. 10 size.	2 for 1.49
SCOTCH TAPE — Handy dispenser roll ½"x1010".	4 for 1.49
FLO MARKERS — Fineline markers — 20 per pack.	each 1.49
COLORED PENCIL PACK — Pack of 20 in vinyl pouch.	each 1.49

CRAFTLAND

FOAM CHIPS — 450-gram bag	2 for 1.49
CHEERFUL HANGERS — Bright colors in durable plastic.	5 for 1.49
WOODWARD'S CRAFT YARN — 50-gram ball, multi purpose.	2 for 1.49
SUPER WESTERN YARN — 50 gram, 100% acrylic, washable.	2 for 1.49
KOSMO YARN — 100-gram ball, acrylic, washable.	each 1.49
AURORA YARN — 25 gram, 100% acrylic, washable.	3 for 1.49
WOODWARD'S BABY YARN — 25-gram ball. Assorted colors.	3 for 1.49
BAG-O-BEADS — Assorted bag of wooden beads for macrame.	each 1.49
WOODSONIA SPORTS YARN — 50-gram ball, multi purpose.	2 for 1.49

DRUGS & COSMETICS

WOODWARD'S HEALTH & BEAUTY AIDS — Choose from Shampoo 900 ml; Bath Oils 900 ml; Baby Shampoo 500 ml; Roll-On Deodorant 2 oz.; Rubber Gloves, assorted sizes; or Woodward's Toothpaste 100 ml.	2 for 1.49
WOODWARD'S VITAMINS — Vitreat Chews, plain or with iron 150s; Halibut Oil Capsules 200s; Ascorbic Acid 100 mg 500s; Geravite Plus 60s; Kelp Tablets 250s, or Rose Hip Chews 100 mg. 250s.	each 1.49
Coridicin 60s; Scotchgard 8 oz.; Royal Sweda Hair Brush or Gem Manicure Sets. —	each 1.49
NIVEA MILK — 160 ml, or Rose Milk Hand Lotion 340 ml.	each 1.49
CAREFREE PANTY SHIELDS — 12s; Addis Toothbrushes; Cosmetic Travel Containers pack of 2; or Allenbury's Basic Hand Soap.	3 for 1.49
WILKINSON BLADES — 5s; Dr. West Toothbrushes; McLeans Toothpaste	3 for 1.49
ARRID ROLL-ON — 1 oz.; Suave assorted Shampoos 350 ml; Nivea Soap Triples; Q-Tips Swabs 180s	2 for 1.49
WOODWARD'S BABY POWDER — 680g; Listerine Fluoride Toothpaste, 3 tubes of 75 ml per pack.	each 1.49
NAME BRAND SUPER LUSTROUS LIPSTICKS — assorted colours	each 1.49
INJECTOR STAINLESS STEEL BLADES — 11's; or Face Quencher or Goody Shower Caps 3's	each 1.49
HAIR BARRETTES — Assorted; Elastoplast assorted 23s; Vaseline Intensive Care Lotion 200 ml; Stayfree Maxi Pads 10s; Old Spice Shave Cream 200 ml;	2 for 1.49
PEARS SOAP — 3s; Band Aid 100s assorted; Old Spice Stick Deodorant; Shower to Shower 8 oz.; Lavoris Mouthwash 750 ml; Men's Hair Brush	each 1.49

Woodward Stores (Drugs) Ltd.

PAINT & HARDWARE

PAINT BRUSHES — To 4".	each 1.49
ROLLER & TRAY SET. —	each 1.49
8'x10' DROP SHEET —	3 for 1.49
10'x12' PLASTIC SHEET —	each 1.49
SPRAY PAINT —	each 1.49
POLY ROPE — Braided.	each 1.49
SUPER GLUE —	each 1.49
APPLIANCE ROLLER —	each 1.49
UTILITY KNIFE —	each 1.49
EVANS TAPE —	each 1.49
CABINET HARDWARE —	each 1.49
6-DRAWER CABINET —	each 1.49
METRIC MEASURING STICK —	each 1.49

FOOD FLOOR
GROCERY

EVAPORATED CARNATION MILK — 385-ml tin.	4 for 1.49
WOODWARD'S FROZEN FANCY PEAS — Assorted sizes. 2-lb. bag.	2 for 1.49
WOODWARD'S TEA BAGS — Family blend. Pkt. of 60.	1.49
SUN RAY TOMATOES — Standard. 28-fl.-oz. tin.	3 for 1.49
DOLE FRUIT COCKTAIL — Fancy. 14-fl.-oz. tin.	3 for 1.49
WOODWARD'S FLORIDA FROZEN ORANGE JUICE — Concentrate. 12½-fl.-oz. tin.	2 for 1.49

BAKERY

WOODWARD'S OWN WHEAT GERM MUFFINS — 1 dozen.	1.49
MAX'S WHOLE WHEAT DONUTS	dozen 1.49
WOODWARD'S OWN DANISH COFFEE TWIST —	2 for 1.49
HOSTESS CHOCOLATE CUPS — Pkt. of 8	1.49
WOODWARD'S OWN CHOCOLATE BROWNIES	pkt. 1.49

MEAT

SLICED SIDE BACON — Breakfast Delight. 16-oz. vacpak.	each 1.49
FLETCHERS BREAKFAST SAUSAGE — 1-lb. 4-oz. tray.	each 1.49
SNACKERY FRESH PIZZAS — Salami or Pepperoni. 2 x 12 oz.	2 for 1.49
FLETCHERS BONELESS HAM STEAKS — 8-oz. pkt. 2 or 4 steaks per pkt.	each 1.49
PORK CHOPPETTES — Olympic breaded. 16-oz. pkt. 4x4-oz. pkt.	each 1.49
FRYER BREASTS — Frozen B.C. Grown. 1 lb. 1 oz. pkt.	each 1.49

PRODUCE

POTTING SOIL — Sterilized. 17-litre-size bag.	each 1.49
GRADE CANADA FANCY APPLES — B.C. grown. Red, Golden Delicious and Spartan.	18 for 1.49
SUNKIST VALENCIAS ORANGES — Size 138.	14 for 1.49
CALIFORNIA AND ARIZONA GRAPEFRUIT — Rubys.	10 for 1.49
GRADE CANADA No. 1 FRESH TOMATOES — Imported. 48-oz. basket.	each 1.49

GARDEN CENTRE

PHLOX — 2 roots per package.	1.49
DAHLIAS — 3 tubers per package.	1.49
GLADIOLI — 20 bulbs per bag.	for 1.49

WE RESERVE THE RIGHT TO LIMIT QUANTITIES

WOODWARD'S GREAT ONE PRICE SALE DAY — THE ORIGINAL 1.49 DAY

Only First Quality Merchandise Sold in Woodward's Regular Departments . . . No Substandards or Factory Rejects.

Personal Shopping Only . . . SORRY NO PHONE, C.O.D. OR DELIVERY SERVICE ON $1.49 MERCHANDISE.

Use Your Woodward's Account Card

family

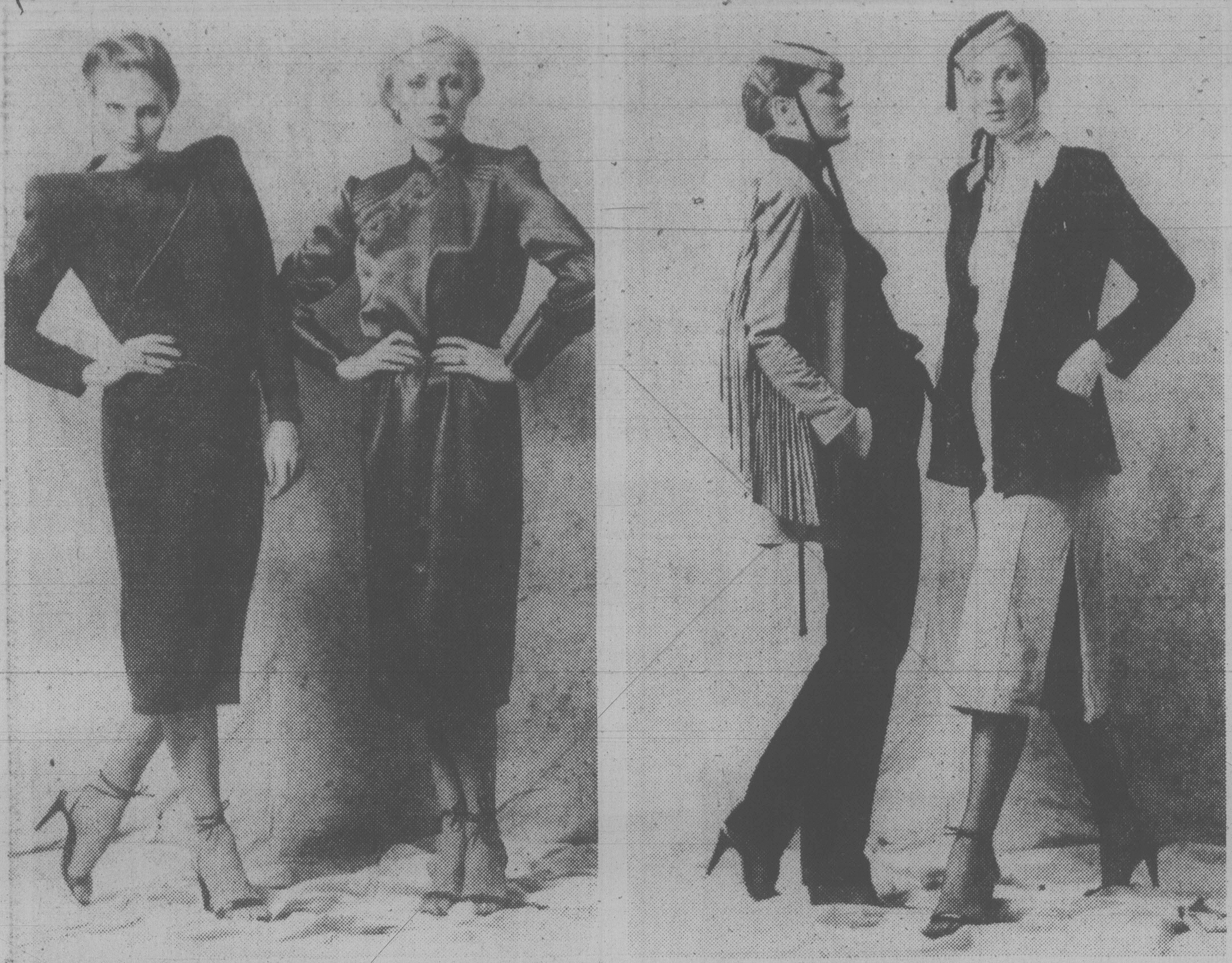

RICH SHADES of color, definite waists and broad shoulders are features of the Pat McDonagh designs shown in the photo at left. The piping on the wool boucle dress provides contrast that gives a geometric look, while McDonagh's satin dress has shoulder stitching for emphasis, a high mandarin collar and diagonal closing. In the right-hand photo are two designs by Gabriel Levy of Vancouver: an ultraviolet suede jacket fringed across the back and down the sleeves, with black pants; and a black suede jacket with violet suede collar and pocket trim matching the panelled skirt. The tiny pancake hats are in matching suede and tie under the chin.

Sayre's Sporty Look

PARIS (AP) — Jeff Sayre, an American designer of men's wear, is making a big hit in the French capital with sporty creations equally suitable for sailboat or office — comfortably structured clothes, often featuring plenty of zips, snaps and pockets.

"Why should men have to wear a stiff business suit in cities?" asks Sayre. "One of the biggest influences right now is active sportswear."

His clothes echo not only the sailboat and the ski slope, but a tweedy, English weekend look.

The Jeff Sayre line was started under his own name less than a year ago.

Sayre's clothes are strikingly recognizable, but not way out: Ample, short loden or houndstooth coats with a pleat in back; raincoats with snap-up, raised collars; soft plaid shirts and ties. He uses softly-woven or flecked lambswool tweeds in heathery, autumnal shades.

And his winter line features jackets with ample shoulders, narrowed waists and sometimes "action pleats" down the front and back like a shooting jacket.

His jacket shoulders are padded to round out rather than square off. No Superman stuff. "If you have slumping shoulders they'll slump in my jackets," says Sayre.

Born in Hawaii, raised in Los Altos, Calif., the 35-year-old Sayre studied genetics for seven years at Johns Hopkins University in Baltimore, Md. But he could see no future in test tubes.

"I'd always painted, worked with my hands; architecture would have been ideal."

Much of Sayre's inspiration comes from Ireland and his newly-acquired Georgian house near Cork, where he sails and walks two enormous Irish wolfhounds.

"I want my clothes to stand up to time," he says. "I don't approve of one-season clothes."

No Hookey Plagues This School Unique Courses Halt Truancy

By STEPHANIE S. COOKE

GLOUCESTER, Mass. (AP) — Carol, Alex and Dave spend part of each day learning to ski, sail and build boats. Summer camp? Not quite.

It's school for them.

Located in a rambling brick warehouse at the edge of the harbor in this coastal fishing community, the Gloucester Museum School caters to students with a history of truancy and other problems, or students simply disenchanted with routine academics.

"It's good 'cause you can do what you want — just about," says Carol Bagley, 17. "I couldn't stand the big classrooms in regular school."

Dave Collins, 15, says he would quit school if he was enrolled in a conventional institution.

Jerry Hart, co-ordinator of the optional learning program at Gloucester High School, says "Project Adventure" was started five years ago to meet the needs of students "who didn't function well in a traditional academic environment."

The school is not associated with a museum. It got its name because it originally was conceived as "a living museum of Gloucester," according to one school official.

A few miles from the high school, the museum school offers two sessions, one in the morning for "problem" students and another in the afternoon for students who want courses the school offers.

Those include dory building, camping, skiing, rock climbing and sailing as well as English, math and some science.

"School is nice, but I'm not going to college," says afternoon student Alex Ballarin, who wants to join the U.S. Coast Guard or be a fisherman.

"I'm going to be out on the ocean more than I am going to be behind a desk. I like coming down here to learn about navigation — more things that would be of use in Gloucester.

"Here you learn a lot about the ocean. You go on field trips. It's nice."

Bill Dubin, a counsellor for 12 students in the morning session, sees advantages from a teacher's point of view.

"Attendance is super for these kids, compared to where they've been. They'll come in late, but they come in," he says.

"It amazes me that when the bell rings the kids stay to finish their project," adds Hart. "Now they're taking homework assignments."

Morning students attend four or five classes a day, earning academic credit toward graduation without attending regular high school. But Dubin says he works at getting students back to the high school.

"We like to see a student here (for) a year," he says.

Afternoon students attend Gloucester High during the morning and earn credit for classes they take at the museum school.

Dubin says the field trips help to build students' confidence because the activities are non-competitive and emphasize self-achievement.

"Our job is to provide the healthiest frame of reference we can."

Industrial arts teacher Kerry Sullivan adds:

"If you buy into the idea of keeping students in school, you have to do what it takes to keep them there."

Eyeglasses Only in Museum?

WASHINGTON (AP) — A prominent Soviet eye surgeon says he can help most nearsighted people achieve 20-20 or 20-40 vision without glasses by making a series of simple cuts on the outside of their corneas.

Several U.S. eye experts, however, say the experimental microsurgery technique weakens the eye structure and could lead to vision problems far more serious than nearsightedness or myopia. One called it playing "Russian roulette" with the eyes.

Nevertheless, a few U.S. ophthalmologists are trying the Soviet surgeon's method.

Dr. Svyatoslav Fyodorov told reporters at the Soviet embassy he believes reshaping the cornea through surgery eventually will make glasses obsolete for all but five per cent to seven per cent of people who wear them.

"Man has been held in bondage to spectacles for the last 500 years. His very nose and ears are imprisoned by glasses" Fyodorov said. "We believe that soon spectacles also will take their place along with horses and buggies and we will visit them in museum."

The Moscow professor is a recognized expert and designer of intraocular lenses implanted in the eyes of cataract patients.

His surgical technique for nearsightedness involves "making superficial radial incisions at the periphery of the cornea on the outside," he said.

Doctors at his Moscow Research Laboratory of Experimental and Clinical Problems of Eye Surgery who have performed 1,300 of the operations since 1972 can correct nearsightedness or myopia with "great accuracy," he said. The procedure can be used in lesser cases of astigmatism or irregular shape of the surface of the eye, but not for farsightedness.

Several leading U.S. eye surgeons said in interviews that by flattening out the cornea, Fyodorov's technique could sharpen vision at least temporarily.

"It's like playing a little Russian roulette with your cornea — six shots and hope it comes out all right," said Dr. Richard Troutman of the Manhattan Eye and Ear Hospital in New York City.

LOWEST PRICE
QUALITY WINDOWS
IN BRITISH COLUMBIA
or WE WILL REFUND
THE DIFFERENCE IN CASH

inside storms
thermo glass
triple track

FINEST QUALITY

INSULATING
WINDOWS
ENERHEAT
WINDOWS
382-1224
FREE ESTIMATES
B.C. Hydro Loans
and approved
applications

1847 Rogers Bros.
SILVERPLATE

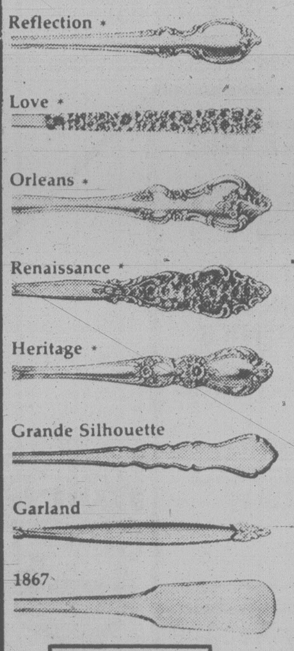

5-Piece
PLACE-SETTING
SALE
Reg. $35.00

Special 22.95
More than ⅓ Off!

*These patterns
available in
LUXURIOUS
GOLD PLATE
5-Piece
PLACE SETTINGS
Reg. $70.00

Special 44.95
More than ⅓ Off!

MAIL ORDERS
given prompt attention

EASY TERMS
VISA
MASTERCHARGE

1317 DOUGLAS ST.
Downtown

ROSE'S LTD.
JEWELERS
4-23

Al Wood
Jack Chin
AJ
AJ AUTO SUPPLY LTD.
3318 OAK ST. 4-26 382-5522

Mel's BARGAINS
USED FURNITURE
and APPLIANCES
3460 QUADRA

Meet Victoria's Hairstyling
Scissor Wizards

Joan
Top Hair Designer

Frank
Top Barber Stylist

PERM SPECIAL
— for Him and Her —
featuring the new texture foam wave.
We guarantee all our perms. **Book Now!**
29 Burnside Road West
(Kitty corner from Capital Market)
Phone 382-1413

AS SEEN ON TV . . .
Rose's Jewelers Presents
The amazing
Seiko Quartz Memory Bank
Calendar watch.

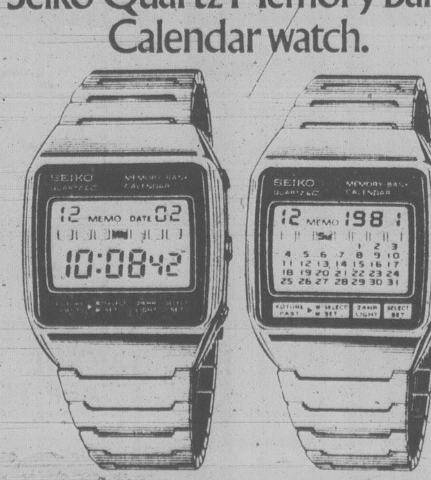

This remarkable timepiece not only features continuous readout of the time, day and date, but also instant display of the full calendar for any month from January 1930 to December 2009. And it's engineered to keep you from forgetting important dates as well. Simply pre-program in dates to remember in the twelve months ahead. When the appropriate day comes along, the watch flashes a reminder in both the calendar and the time modes. Also water tested to 30 metres (100 feet). $310 in yellow and $260 in stainless steel. All this plus the superb accuracy, dependability and easy operation you expect from the world leader in quartz technology. Seiko Quartz.

Easy Terms
Visa
MasterCharge
1317 Douglas St.
Downtown

ROSE'S LTD.
JEWELERS
4-23

european
spa
fitness centre

PRE
SUMMER
Special

IS
THE
ANSWER
FOR:

OVER
WEIGHT?
OUT OF
SHAPE?

ELEGANT
NECK &
ARMS

You can look and Feel Great this Summer!

Don't delay another day the **TIME is NOW!**

You can Shape-Up FAST with a SPECIAL **Pre-Summer** Fitness program designed specially just for You, by **Professionals.**

Whats more you'll enjoy complete, latest, most modern facilities available.

TRIMMER
WAIST
SHAPLIER
HIPS

open 7 days a week
mon. to fri.
10am to 10pm
sat. & sun.
10am to 6pm.

TRIMMER
THIGHS

595-5252
HILLSIDE SHOPPING CENTRE

the fourth quarter

Leslie Holbrook

Better Than University?

Except for a couple of elementary college courses in psychology — of which I remember very little — I have had no formal training related to this business of considering problems of senior people and determining how they can be helped.

But sometimes I think I have a better recognition of the problems of older folk and can offer saner solutions than some graduates in sociology and such. I certainly talk and write a simpler language.

If I do have a flair for saying the right thing, as a lot of you are kind enough to say, it is because of the many personal contacts with and hundreds of good letters from thoughtful, helpful seniors.

It is great to discover how much other seniors can help their fellows, by word and deed, and how eager they are to offer assistance.

In an earlier column, I told you about the Sage Club of Ottawa, a group of senior Kiwanians (average age 71) who are helping others in a wide variety of ways. Hard on the heels of that column appearing came news (by letter, long distance and personal visit) from other senior Kiwanis clubs (Oshawa, Peterborough, Brantford, Kitchener, London, Stratford, Toronto, Guelph, etc.) describing their projects.

A catalogue of volunteer programs initiated and carried out by these clubs would fill many columns. And they are continually expanding.

If you have a group of retired men (no reason why women could not do something similar) who would like to help others with types of assistance professionals might find difficult to provide, check on how it is done by writing Malcolm C. Barnett, 1049 Simcoe St., S., Oshawa, Ont. L1H 4L4.

★ ★ ★

"To me retirement means, among other things, to withdraw from money-earning work and so leave the position, salary and responsibilities to the younger person on the next rung of the ladder," writes Dr. R. B. "Bob" McClure, 77, former moderator of The United Church of Canada.

"It means that from now on I shall do what I want to do and not what I have to do. I realize that this is a different definition of 'retirement' from that used by Pierre Berton when he talked of second and third careers, with the implication that you will still be earning money.

"I feel that he makes the same mistake as Gordon Sinclair and so many other Canadians who still tend to value individuals' contributions to society by the amount of money they are making now.

"We Canadians can borrow much from British and Far Eastern seniors where retirement means resigning from the money-making field and being available for voluntary work. To continue searching out paid second or third careers, when more money is not necessary, to me is not retirement but merely relief from boredom in an affluent society.

"My wife and I looked forward to my retirement with keen anticipation. The happiest and probably the most useful work of our lives has been done since we withdrew from the money-making labor force."

Send comments and questions (stamped, addressed envelope for reply) to *Victoria Times*, c/o Box 1506, Guelph, Ont. N1H 6N9.

Raccoon Steaks?

ALMA, Ga. (AP) — High beef prices don't bother grocer Wayne Lewis who's doing a booming business in raccoon meat. He says he sells as many as 50 raccoons a day at 79 cents a pound to customers who come from as far away as Florida. Lewis says the meat can be stewed, baked or barbecued.

P.S.
NEW!
JUST ARRIVED FROM
SCOTLAND and IRELAND
Pretty Sweaters
WARM AND ATTRACTIVE
PULLOVERS and CARDIGANS
OF COSY SHETLAND WOOL
AND
HAND KNIT IRISH
'FISHERMAN' SWEATERS
AT
Piccadilly Shoppe Ltd.
British Woollens
1017 GOVERNMENT STREET
10% discount for senior citizens and disabled.
4-23

SPRING CLEARANCE
30% OFF!
ALL OF OUR BRASS-ENHANCED WICKER TRUNKS
to use decoratively for towel/bedding storage or as living room designer pieces.
MANY OTHER SPRING CLEARANCE SALE ITEMS AVAILABLE!
As Always —
Personal care from our staff of designers and color-consultants.
1640 Oak Bay Avenue
595-1123
4-24
THE WATER CLOSET

Announcing The Spring Collection
CARDINS FASHIONS
FASHIONS INC
Cardins
1841 OAK BAY at CHAMBERLAIN (TUES - SAT)

OVERWEIGHT MEN AND WOMEN
VICTORIA:
VANCOUVER EDMONTON CALGARY WINNEPEG
LONDON HAMILTON BURLINGTON ST CATHARINES OTTAWA TORONTO
You deserve the best.

We may be new to Victoria but we are not new to the weight loss field. As recognized professionals, Weight Loss Clinic™ pioneered this unique method, so often imitated but never duplicated. Thousands of individuals throughout North America have lost weight quickly and safely . . . and they're learning how to keep it off!

The Weight Loss Clinic program, administered by our dedicated, well-trained staff, is tailored to meet individual needs and lifestyles. Clients lose from 10 to over 100 pounds . . . often in just a matter of weeks. Without fad diets, protein supplements, or harmful drugs. It's safe, sensible, and effective — designed to overcome obstacles that have made weight loss impossible for you in the past.

Being overweight is a serious matter requiring a serious solution. Don't take chances with your health. Put your weight problem in the hands of people you know you can trust.

Call now for your free consultation visit — no obligation, of course.

WEIGHT LOSS CLINIC™
Cook Medical Bldg
1175 Cook St. #308
384-7177
Visa and Master Charge welcome
8 am to 7 pm Mon - Fri
© WEIGHT LOSS CLINICS INC 1978

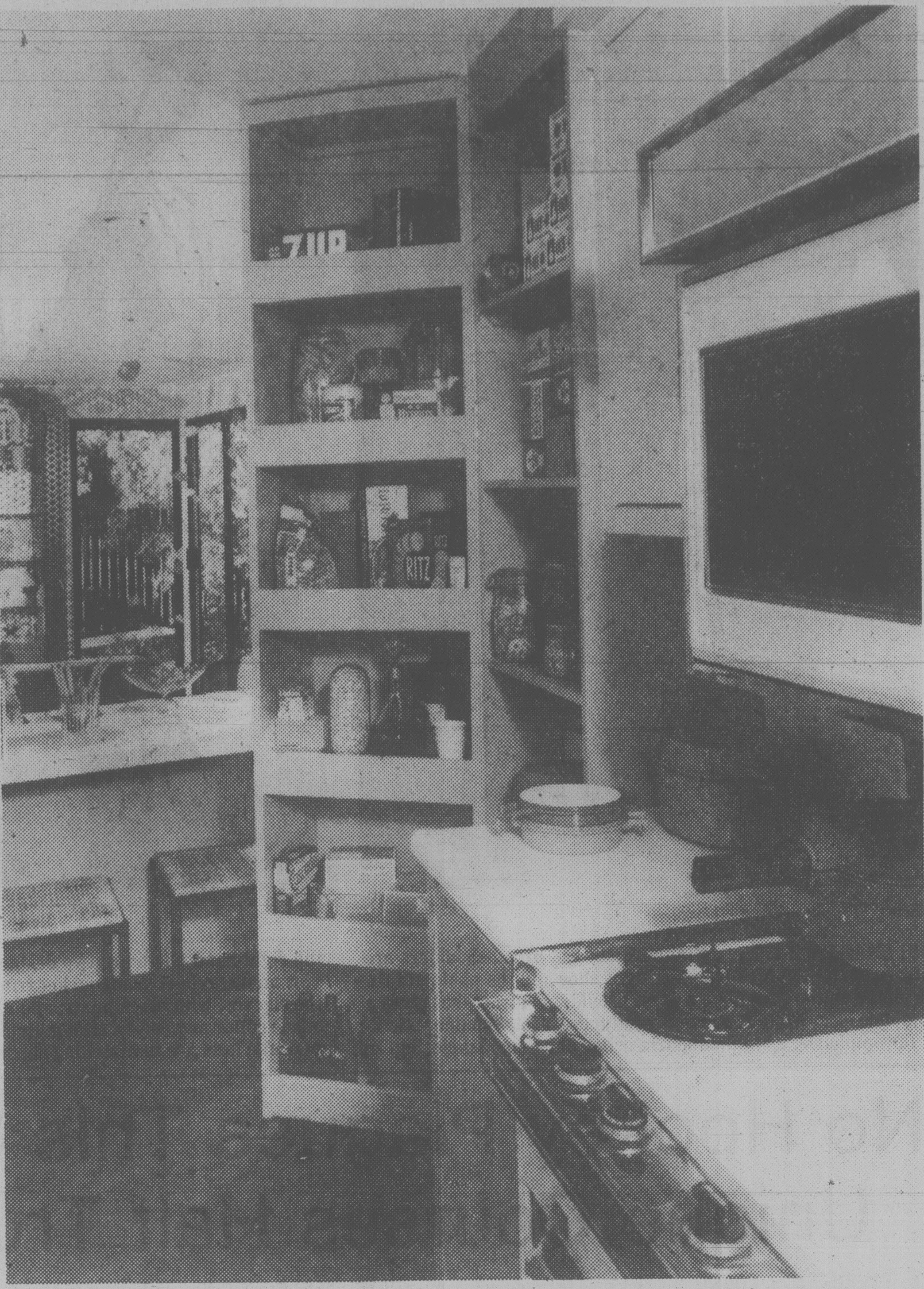

Deep pantry cupboard gives lots of storage space in mobile home.

Using Space to the Full

By PAULINE GRAVES

Although mobile homes get larger each year — or so it seems from the several combination of widths offered by their manufacturers — interior spaces must be utilized carefully. And some of the ideas developed can be adopted for conventional homes.

A case in point is the kitchen in this mobile home decorated by Stanley Young. In particular, the pantry cupboard makes the most of available space. Although a narrow 24-inches, it goes from floor-to-ceiling, and the depth also is 24-inches, the standard depth of kitchen base cabinets.

Upper cupboards usually are 12 inches deep. So this cabinet has the advantage of the greater depth for its entire height.

Greatest advantage, though, is the accessibility of all the space. The storage depth is divided almost in half, putting every can or package within easy reach.

Door shelves are 10 inches deep, leaving 14 inches for the rest of the pantry, thanks to heavy duty piano hinges which make this arrangement possible. They can handle the accumulated weight of the cans without allowing the door to sag.

Of course every opening or closing of the door causes the contents to shift, and they would fall to the floor without the 1-by-4-inch guards across the shelf front edges.

The 15-inch height of each shelf is adequate for tall bottles and jars, and the arrangement is staggered with shelves in the permanent cupboard.

Sweden Bans Spanking of Kids

STOCKHOLM (NYT) — Odin, the Norse god of war and wisdom, said it clearly enough in the *Havamal*, an ancient north-country collection of Talmudic-style admonition and Confucian-style advice:

"He who goes without corporal punishment will go lawless and die without honor."

As hard as six members of the Swedish parliament recently pressed arguments for the rod, 259 of their colleagues have voted for a law saying that, starting July 1, parents may not strike their children or treat them in any other humiliating way.

This is no child-abuse statute; the mistreatment of children is a well-established criminal offence here. Rather, it is a law against the whack and the slap.

Spanking is out, and although the matter of humiliating treatment is vague, a refusal to talk to children, depriving them of a meal or peeking into their mail seems to be illegal, too.

"It is a totally absurd, totally ridiculous law, the kind of thing that means nothing and cannot be interpreted or enforced," said Allan Akerlind, one of those who voted against it. The father of five, he plans to go on administering his own form of family justice.

Bertil Ekdahl, a magistrate who wrote the law and an appendix to it, said they were based on commission hearings in which expert testimony "showed overwhelmingly that children just do not respond when they are hit or threatened."

The law does not prescribe punishment for offenders, on the assumption, according to Ekdahl, that complaints would be handled by the police and social workers.

OAK BAY VILLAGE SHOES
Mid-Season CLEARANCE
Air Step
(SELECTED LINES)
Regularly Priced to $38.00
ALL ONE PRICE 24.95
WE HAVE OVER 400 PAIR OF SANDALS AND PUMPS FOR YOUR CHOICE. COME AND SEE OUR SELECTION AND ALLOW OUR STAFF TO HELP YOU BE FITTED FROM THIS SELECTION.
OAK BAY
VILLAGE SHOES
2238 OAK BAY AVE.
598-3031
MON.-SAT. 9-5:30
FRI. 'TIL 9 P.M.
VISA
MASTER CHARGE
4-23
OAK BAY VILLAGE SHOES

FINE CRYSTAL PORCELAIN like this pre-1832 coffee set made in Carlsbad, Austria, still inspires artisans such as those at Karlovy Vary, Czechoslovakia, also known for its spa and film festival.

Sluggish Six Would be Worse Than a Thirsty Eight in a '98'

wheels

By MICHAEL LAMM

DEAR MIKE: I'm the proud owner of a 1976 Olds Regency 98 that burns gas like crazy. I'd like to exchange the present 455 V8 with a 250-inch six. I need better mileage, and I'd rather have a sluggish six than a thirsty V8. What do you think? Does this sound practical?

— HARD UP FOR GAS

DEAR GAS: No, absolutely not. Your 98 is too heavy for the six. You'd turn grey waiting to pull away from red lights. And as the six would be working at top capacity, it wouldn't get very good gas mileage anyway. Besides, engine swaps are expensive.

It might be more reasonable to project out your fuel expense over the course of a year and compare that with what you'd pay for a smaller car, including gasoline. People often find it's cheaper to stick with a gas hog than to trade for a less thirsty new car.

DEAR MIKE: I have a 1968 Corvette with the factory AM/FM Delco radio. This radio stopped working some months ago. The mechanic has taken it out and says everything checks out okay. Fuses are intact. Any ideas?

— SILENT SPRING

DEAR SILENT: There's a separate heat sink for the radio up under the dash, apart from the radio but wired in with a 3-lead harness. This heat sink contains a removable transistor. This transistor often goes bad, so if you haven't already tested it, do.

DEAR MIKE: Checking the automatic transmission in my 1978 Chrysler Newport recently, I noticed the dipstick showed fluid up about an inch above the full mark. I hear you're not supposed to overfill an automatic transmission. There doesn't seem to be any water showing on the stick — I think somebody just put in too much fluid. Should I drain some of it off?

— OVERFULL

DEAR OVERFULL: Yes — too much fluid can be as harmful as not enough. A pint plus or minus isn't too bad, but a quart or more can shorten a transmission's life considerably.

DEAR MIKE: What causes my 1969 Chevrolet six to diesel after I turn off the key? I've just had it tuned, and the mechanic assures me he can find no reason why this car should diesel. This problem, though, is what led me to go to him in the first place.

— DIESELER

DEAR DIESELER: Have him advance the timing slightly. Even if it's set by the book, it might be slow. Retarded timing is perhaps the most common cause of this particular engine's tendency to diesel.

You're invited to send your automotive questions to Michael Lamm, Box 7607-B, Stockton, Calif. 95207. Not all questions can be answered personally.

dear abby

DEAR ABBY: You constantly urge people to get counselling or therapy to help solve their problems. This might seem to be a cop-out to some, but I know how helpful it is.

At 14 my daughter was having problems.

She threatened several times to run away, and I was worried.

Her teacher called me in and recommended a psychologist. My daughter agreed to go "just once." It worked out splendidly. It took only six months, and today my daughter is the mother of two well-adjusted children.

When they showed signs of emotional turmoil, she saw to it that they went to a professional therapist, just as she did, in order to understand themselves better.

Don't let up, Abby. Mental health is the most important thing in the world.

THANKFUL

DEAR THANKFUL: Thank you for the testimonial. I know of no one who, at some time in his or her life, couldn't have used counselling.

DEAR ABBY: Will you please find a nice girl for my son? Burton is 33, nice looking, plays the piano, and is not dumb. He's had three years of college, but he lacks ambition and drive.

He's gone out with lots of girls, but he never calls them. I'm sure the right girl could motivate Burton to be a little more active socially.

His father and I would like to be grandparents, but Burton is our only child and he doesn't seem to be in any hurry to have a home of his own.

He lives with us, has an 8-to-4 job, and that's his life. Do you know of a nice girl for my Burton, Abby?

WORRIED

DEAR WORRIED: If Burton wants a girl he will have to find one himself. Perhaps one of his problems could be a mother who does too much for him.

Savings Plus

9½ %*

WESTCOAST SAVINGS CREDIT UNION

*Paid Quarterly

DRAPES FOR LESS!

- Custom-made.
- All work guaranteed.
- Track supplied, installed.
- Free estimates given.

75% OFF LABOUR

Reg. $8 per panel. Now only $2 plus material. Lined or unlined, from our own workshop.

EMPRESS DRAPERIES

1802 Cook St. 385-3011

ACROSS THE STREET FROM MAIS FURNITURE

4-23

A.B.C. ELECTRIC

ELECTRIC LAWNMOWER REPAIR SPECIAL

ONE WEEK ONLY 'til MON., APR. 30

COMPLETE OVERHAUL

$14.95 PARTS EXTRA

PICKUP AND DELIVERY INCLUDED

831 YATES — 382-7221

A.B.C. ELECTRIC

4-23

$1.49 day special

5 chocolate bars for $1.49

Mayfair Shopping Centre

TUESDAY, APRIL 24th

Purdy's

4-23

Phoned Lessons Called Success

TORONTO (CP) — Once a week, a group of people here take an hour to phone a Latin American immigrant.

It's a project called Help a Friend Learn English, operated by the Ministry of Culture and Recreation.

John McHugh, a development officer co-ordinating the project, says the idea emerged from an earlier project using phrase books and instruction on cassette tape recordings.

Lillian Butovsky, language training adviser for the ministry, recommended using telephones instead of the cassettes.

"It has been a resounding success," McHugh says. "It has been so successful that we really can not cope with many more at this time."

He is hoping private groups, churches and ethnic community organizations will start similar programs.

The 32-week course is designed to attract immigrants who normally shy away from class instruction because of either distance or inability to leave children alone at home.

"Sometimes husbands do not want their wives going to such places. On the phone they don't mind," McHugh says. "It is a cultural thing."

Many of the immigrants taking the course by telephone are between 30 and 40, "and quite a number are women," McHugh says.

They learn basic English, stress topics such as job-hunting, housing, education, and shopping.

In some cases, tutor and student become good friends and arrange to meet for lunch or a drink, McHugh says. "It is that kind of relationship."

Not Selling Fitness; It's 'Job Satisfaction'

GENEVA PARK, Ont. (CP) — Fitness consultant Dave Simpson insists that he's not selling exercise programs. He calls it job satisfaction, and his clients are large corporations who are discovering real benefits in providing fitness classes for their employees.

"It's a company staff benefit," says Simpson. "It helps reduce turnover and improves staff morale."

Some companies participating in the program have found that absenteeism has been reduced by up to 40 per cent. Many used to overstaff by 10 per cent to fill in for those missing work, he says, thus fitness pays off for the employer.

Simpson is on a year-long contract to Mutual Life Insurance Co. of Waterloo to get its fitness program rolling. Last year, as part of a $12-million head office expansion, the company installed a fitness area complete with carpeted gym, showers, whirlpool and fully-equipped individual exercise areas.

Thirty per cent of the company's 1,100 employees now is involved regularly in fitness classes or individual programs two or three times a week.

Simpson conducts a leadership clinic for a group of volunteer employees who eventually will be running the classes after three months of special training.

It's important that the exercises are enjoyable and that camaraderie among participants is encouraged, Simpson says.

The gym at Mutual is open from 7 a.m. to 10 p.m. for individual workouts, and half-hour classes are offered before and after work and during lunch hour.

Special programs are offered in addition to the fitness classes. The company spent $7,000 administering fitness tests last fall to all employees who wanted them. Some 600 took part.

Simpson says benefits for employees go beyond improved attitudes to work and better attendance.

"Some (of those taking part) say they wouldn't switch jobs now, just because of the program."

LOWEST PRICE QUALITY WINDOWS IN BRITISH COLUMBIA

or WE WILL REFUND THE DIFFERENCE IN CASH

inside storms
thermo glass
triple track

FINEST QUALITY

INSULATING WINDOWS

ENERHEAT WINDOWS

382-1224

FREE ESTIMATES

B.C. Hydro Loans and approved applications.

PORTS INTERNATIONAL

The Gibson Girl has just received another shipment of Ports velvet-soft, fine wale corduroy.
Shop early, it sells quickly.
When you think Ports International, think

gibson girl

1211 DOUGLAS

4-25

What a Beautiful Opportunity!

A Gorgeous Birks 17-diamond ring for $895.

A price far below its present market value!

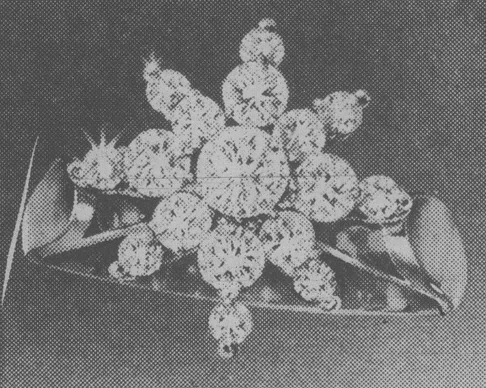

Look at the Ring!

It's as if a Good Fairy had touched a perfect snowflake with her magic wand and made a diamond dream come true. Actually, it was designed in our own Birks Jewel Studios. Although not our finest quality, the 17 diamonds, more than half a carat altogether, were carefully chosen for their superior cutting and fine white colour... resulting in a ring of brilliant, spectacular beauty.
In a setting of 14 kt. yellow or white gold.

Look at the Price - and the Value!

When we say that our $895 price for this ring is well below its current value, we mean just that. Birks has been selling diamonds for exactly 100 years and one month—and we're not about to jeopardize our reputation by making untrue statements.
We are able to offer exceptional value such as this from time to time when our diamond stocks are large.
This is [illegible] because we buy thousands of carats of diamonds at a time. Buying in huge volume from world sources cuts our costs, and saves you money.
At **$895**, this ring saves you many, many dollars.
And any gemologist—even the most knowledgeable—would have to agree!

BIRKS JEWELLERS

706 Yates Street CHARGEX VISA 4-23 Hillside Shopping Centre

Divorced Older Women Hard Hit by Pension Cutoff

EDMONTON (CP) — In this federal election there is only one real issue for Lila Lofts — a better pension deal for older divorcees.

The 60-year-old city housewife, about to be divorced after tending her husband and raising three children during 35 years of marriage, is not a candidate. But she is waging a loud though lonely campaign on the issue.

Convinced many other women share her fate, she is buttonholing candidates of all parties to draw attention to what she thinks is a glaring inequity in the pension system.

The rule in most corporate pension plans is that the spouse of a pensioner continues to draw half his pension after his death.

The loophole: if the pensioner is divorced rather than dead, his ex-spouse gets nothing. If she is between 60 and 65, she can receive welfare, but not a pension.

"I say it's not only unjust and unfair, it's pure barbarism," Mrs. Lofts said in an interview.

"It hits hard at older women like me who have devoted all their lives to their families and never had a job. If the marriage breaks down, you discover suddenly you're on the scrap heap."

Mrs. Lofts said her husband worked 38 years for Canadian National Railways. One year after retirement, he decided to divorce her. They have been separated for more than a year but the divorce decree is pending.

She said her husband has agreed to leave her their house and pay $450 monthly alimony out of his $900 monthly railway pension, but the alimony stops automatically at his death.

If Lofts remarried, his legal widow would receive half his pension for the remainder of her life. If there was no legal widow, the railway pension would pay half the remaining pension credits to Lofts' estate, but only up to 10 years after his retirement.

Regardless of the husband's marital status, the ex-wife is out in the cold as far as receiving a pension goes, unless he specifically designates her voluntarily as a beneficiary.

Mrs. Lofts has never held a job and is therefore not entitled to benefits under the Canada Pension Plan. However, the pension plan law was changed in January of last year to allow credits earned by one spouse during marriage to be split 50-50 if the marriage ends in divorce or annulment.

Neither is she eligible for old age security until she turns 65. If her husband were to die next week, she would have to apply for welfare for the next five years.

Old age security plus the guaranteed income supplement gives a single pensioner $310.28 a month this year,

"I am not really fighting this for myself so much," said Mrs. Lofts. "I just want other older women to know what they are facing if they are thinking of divorce. At my age, it's worse than death."

ELECTION 79

Second Federal Socred To Run In B.C.

Times News Services

The federal Social Credit party has nominated a second candidate in British Columbia for the May 22 federal general election.

Peter Gook won the nomination by acclamation Sunday in the riding of Cariboo-Chilcotin.

Gook is co-chairman of the 1979 federal Social Credit election campaign committee. The other co-chairman is interim party leader Fabien Roy of Quebec. Gook also is president of the western region of the Social Credit party.

This will be his third attempt at winning a seat in the House of Commons. His opponents in the riding are Liberal Lon Godfrey, Progresesive Conservative Dr. Lorne Greenaway and Harry Olaussen of the New Democratic Party.

Ernie Lecours is the other federal Social Credit candidate in B.C., running in the Richmond-South Delta riding.

Meanwhile, the Progressive Conservatives have completed federal nominations in British Columbia with the selection of a candidate in the Vancouver-Kingsway riding.

Iron worker and long-time party worker Cal Davis, 32, of Vancouver was nominated as candidate for the riding Friday night.

The Liberals completed their nominations Thursday but the New Democratic Party was the first to complete its slate of 28 B.C. seats.

There are also 13 Communists in the race.

In Quebec, the fledgling Union Populaire has enough candidates in the federal election to have its name appear on the ballot, says party president Henri Laberge.

Laberge told a news conference Sunday that the party has registered candidates in 53 Quebec ridings, three more than the minimum required by election laws before party affiliation can be printed beside a candidate's name on a ballot.

Candidates in the remaining 22 ridings in the province will be announced before the April 30 deadline for nominations, he said.

The party is committed to promoting Quebec independence through the House of Commons.

Creditistes Eye 'Power'

DRUMMONDVILLE, Que. (UPC) — Social Credit leader Fabien Roy, predicts just 26 seats will give his party the balance of power and "get rid of the arrogance of the Trudeau government," in the upcoming federal election.

Roy, clearly the spoiler who could help a Tory minority form the government after the election, kicked off his campaign Sunday before 500 supporters in a smokey school gymnasium.

"It's the balance of power that interests me," Roy explained. "Our objective for Quebec is obviously to get the maximum members elected, but I think it is possible to repeat our performance of 1962, which means winning 26 seats."

At the dissolution of Parliament, Roy's party held only nine seats.

"I want to promote understanding among the provinces and get rid of the arrogance of the Trudeau government," Roy said.

He said his campaign would be staged mostly in Quebec. Party officials in other provinces were responsible for finding their own candidates, and Roy as leader, will not be going outside Quebec to campaign.

"Members of the Creditistes (Socreds) in the Commons since 1975 have been exclusively from Quebec. It's here our chances are best. It would take too much time away from the Quebec campaign for me to tour other provinces," the Socred leader said.

Roy told the crowd his campaign would concentrate on the need for national harmony not national unity.

The party's election platform was also unveiled at the meeting. It calls for the elimination of the Supreme Court power to overrule any provincial legislation and for a series of public hearings on Canada's nuclear energy program.

The party is also calling for the creation of minimum annual income and for an increase in the amount spent nationally on scientific research.

"Our campaign for salaries for housewives, and retirmement at the age of 60 will be stepped up," Roy said. "And if we hold the balance of power, be assured we'll force the government to consider them this time."

Fifty-seven Social Credit candidates have already been chosen in Quebec and most were introduced at the Sunday afternoon meeting. The party plans to field candidates in all 75 Quebec ridings.

Sears Portrait Studio
portraits/passports/frames

13 color portraits

8.95 total

• one 8x10 • two 5x7
• ten wallet size

95¢ deposit

No limit on number of packages. Our selection of poses. 95c additional for each added person in portraits. Choice of backgrounds. Full package orders only. No age limit — adults and family groups welcome!

This offer good for portraits taken through April 28.

"One Hour Passport Service Available"

We use Kodak paper... for a good look.

Father's Day Portraits delivered if taken by May 12

Sears Portrait Studio
3190 Shelbourne St.

Mon., Tues., Sat., 9:30-5:30
Wed., Thurs., Fri., 9:30-8:00

Use your Sears charge card. Sears Satisfaction guaranteed or your money back

VOLVO

AT MAYFAIR
APRIL 23 TO 28th

Brian Holley MOTORS LTD.
D.L. 00903A

COME SEE US THERE!

ON DOUGLAS JUST NORTH OF WOODWARD'S MAYFAIR
384-1161

FAIRWAY

272 GORGE ROAD WEST — GORGE SHOPPING CENTRE

MON.-FRI. 9-9
SATURDAY 8-9
SUNDAY 9-6

BONUS ★SALE★

PRICES EFFECTIVE
TUES., WED., THURS., FRI., SAT.
APRIL 24, 25, 26, 27, 28

We reserve the right to limit quantities. Prices in effect while stocks last.

★ FRESH PORK SALE ★

FRESH, GOV'T. INSPECTED SMALL SPARERIBS .lb. 1.49
FRESH, CENTRE CUT PORK CHOPS ..lb. 1.79
FRESH, BY THE PIECE SIDE PORK ......lb. 1.39
FRESH, CHINESE STYLE PORK BUTT ROASTS Gov't. Inspected ......lb. 1.59
FRESH, BONELESS PORK CUTLETTES ......lb. 2.69
FRESH, GOV'T. INSPECTED GROUND PORK ......lb. 1.39
FRESH GOV'T. INSPECTED PORK FEET ..lb. 49¢
FRESH BY THE PIECE PORK LIVER ......lb. 69¢
FRESH GOV'T INSPECTED PORK KIDNEYS ......lb. 69¢
FRESH BONELESS LEG-O-PORK ....lb. 1.89

FRESH, WHOLE ROASTING CHICKEN GRADE UTILITY ...lb. 95¢
WED-FRI. WHILE STOCKS LAST
CANADA GRAIN FED BEEF CROSS RIB ROAST ......GR. A lb. 1.59
FRESH CHICKEN BREAST ......lb. 1.39
GAINER'S CHUNK BOLOGNA lb. 89¢
GAINER'S WIENERS lb. pkg. 99¢
GAINER'S CAPTAIN CABIN BONELESS DINNER HAM ......lb. 2.39
GAINER'S PURE PORK SAUSAGE .....1-lb. tray 1.19
GAINER'S HICKORY HOUSE SLICED SIDE BACON ......1-lb. pkg. 1.49
EXTRA LONG GRAIN RICE 25-lb. bag 6.90 ......50-lb. bag 13.50

CATELLI'S MACARONI DINNER 4 7¼-oz. pkg. ...... 89¢
NIKKA RAMEN INSTANT NOODLES 5 3-oz. pkg. 1.00
SUNLAND'S COOKIES 16-oz. pkg. 89¢
SUN GOLD'S FLAVOR ORANGE CRYSTALS 3 6½-oz. pkg. 1.00
HEINZ RED KIDNEY BEANS 2 14-fl.-oz. tins ...... 77¢
SPRITE SOFT DRINK 2 750 ml. btl. ...... 79¢ Plus deposit

FOUR STAR LIGHT FLAKED TUNA ...6-oz. tin 79¢
A.B.C. POWDERED DETERGENT ......2 kg box 1.89
B.C. GRANULATED SUGAR 4 kg bag 1.79
LIMIT ONE WITH $20 ORDER OR OVER
STUART HOUSE ALUMINUM FOIL ..... 18"x25' roll 99¢
HANDI WRAP ... 400-ft. roll 1.69

REVLON FLEX SHAMPOO .. 450 ml btl. 1.79
FLUORIGARD MOUTHWASH 350 ml btl. 1.19
SUNBEAM SANDWICH BREAD 32 oz. loaf 99¢
HEINZ SOUP, CREAM OF MUSHROOM ......3 10-fl. tins 89¢
MILK-O POWDER MILK 5-lb. bag 5.99
FLEECY FABRIC SOFTENER 128-fl. oz. jug 1.69

CRISCO PURE VEG. SHORTENING ... 3-lb. tin 2.29
HEINZ BRAND TOMATO KETCHUP .....32-fl.-oz. btl. 1.29
DUNCAN HINES CAKE MIX 18-oz. pkg. Variety of flavors 69¢
CRISCO'S VEG. COOKING OIL .1.5 litre btl. 2.69
GREENAWAY'S CEREAL GRANOLA .....2-lb. bag 1.29
FACELLE ROYALE 2-PLY BATHROOM TISSUES ...... 4-roll pkg. 97¢
NABOB'S DELUXE TEA BAGS Limit Two Pkgs. Per Family 125s pkg. 2.89

SWANSON'S FROZEN TV DINNER 11-oz. pkg. 99¢
BRENTWOOD FROZEN GREEN PEAS ...2-lb. bag 59¢
CALIFORNIA'S 24s FRESH HEAD LETTUCE ea. 25¢
LOCAL FRESH BEAN SPROUTS lb. 39¢
MEXICAN FRESH GREEN PEPPERS ...lb. 49¢
CALIFORNIA RIPENED AVOCADOS 4/99¢
GOLDEN RIPE BANANAS ....4 lbs. 1.00

4-24

Trudeau Derides Tory 'Fat Squad'

HAMILTON (CP) — Prime Minister Trudeau says Joe Clark wants to charge higher medicare premiums for people who are fat, drink, smoke and "eat greasy chips."

Trudeau told an overflow crowd of about 1,200 in a high school auditorium here that Clark has said that people who don't live healthy life-styles should pay higher medicare premiums.

This would mean Clark would set up a "fat squad" to look for fat people and one to go into people's houses and look for cigarette butts, the prime minister said as the crowd roared.

He said people who smoke would probably have their medicre premiums put up $5. But someone who drinks beer and "eats greasy chips" would have their premiums go up $10.

Trudeau didn't say where Clark allegedly made this statement but aides said later he was referring to a pamphlet outlining Clark's stand on medicare during the 1976 Conservative leadership campaign. New Democratic Leader Ed Broadbent resurrected the pamphlet earlier in this May 22 election campaign.

The Clark pamphlet called for deterrent fees under medicare but the Conservative leader said he no longer holds this view.

Trudeau's attack on Clark's medicare views capped a day of Clark-bashing as the prime minister swept through Peterborough, Toronto and Hamilton in this southern Ontario region. In Peterborough he traded jibes with hecklers protesting such problems as inflation and unemployment.

The prime minister said Clark's 1976 policies on medicare clearly are "the product of a man who's not thinking."

He also accused Clark of saying he would cut off family allowances for people earning more than $14,000 because it encouraged population growth at a time when the world was over-populated. Trudeau said this meant Clark was saying Canada was over-populated.

The prime minister said Clark had flip-flopped on so many issues that if he were asked about these proposals he would probably say now he didn't support them.

Clark could never be made to stand still and take a firm stand on an issue because he was afraid of something unpopular.

Earlier, he asked a crowd jamming a shopping mall in Toronto's York West riding whether there is "any problem in which Mr. Clark can take a stand and not run away from it when he finds that people find it unpopular?"

CINDERELLA and the glass slipper this isn't. Prime Minister Trudeau slips into pair of rubber boots preparatory to visiting a fish packing plant in Wedgeport, N.S., during weekend campaigning in the Maritimes and Ontario.

Ryan Leading PQ in Survey

MONTREAL (UPC) — Quebec Liberal leader Claude Ryan has 66 per cent of the committed vote in his adopted riding of Argenteuil and his Parti Quebecois opponent has 25 per cent, said a public opinion poll published Sunday.

The riding is up for political grabs in a provincial byelection April 30, but the poll also shows the Liberals are in trouble in the other — their traditional stronghold of Jean Talon.

According to the survey by the French-language newspaper Dimanche-Matin, that Quebec City riding is a neck-and-neck race, with Parti Quebecois candidate Louise Beaudoin getting 24 per cent, Liberal Jean-Claude Rivest, 22.7 per cent of the voters' support.

The poll conducted last week by the Quebec Institute of Public Opinion (IQOP) says Claude Ryan has 66 per cent of the committed vote in his riding of Argenteuil. PQ candidate Charles Roy has 25 per cent.

It's Ryan's first attempt at a seat for Quebec's National Assembly since he became leader of the Quebec LIberals in April 1978.

"These poll results are about what I expected," Ryan said Sunday, as he discussed them with a small group of voters.

"But the work in our campaign is far from over. We've now got to work for the largest majority possible." The Liberals won the riding in 1976 by 1,250 votes.

The reason, Ryan explained, is that he will need the largest mandate possible to go into the National Assembly.

Liberals Hurting Unity: Clark

OTTAWA (CP) — Progressive Conservative Leader Joe Clark says he can think of few things more dangerous to national unity than re-electing a government led by Prime Minister Trudeau.

"His credibility is gone," Clark said in an interview on the Global Television Network taped for broadcast today. "And that would make it very difficult to get partners — to get agreement."

The Conservative leader said Trudeau and the Liberal government have "lost the ability to convince large parts of the country to any kind of change, whether it is reasonable or not."

He contended he is better able to preserve national unity than Trudeau and referred to his experience keeping the fractious Conservative party together.

"If you can run the Conservative party and keep it together, you mean Canada is a relatively easy proposition after that?" asked interviewer Peter Desbarats.

"It would be hard to find a better training ground, yeah," replied Clark.

The Conservative party had "most of the elements of problems that have existed in the country."

Trudeau's style has been to show his strength by "driving people apart," the Conservative leader said.

This was in contrast to other Liberal prime ministers such as Lester Pearson and Wilfrid Laurier who attempted to reconcile disputing groups.

Trudeau lacks a basic understanding of the country despite his great intelligence, Clark said.

Broadbent Pushes NDP As the Only Alternative

By JOHN MARSHALL
FP News Service

Half way through the election campaign, a relaxed and enthusiastic Ed Broadbent is methodically pushing party policies and his own personality into the shape of one central theme.

He's selling — particularly to the 35 per cent of the voters pollsters found in March to be undecided — the pitch that the New Democrats and their leader are distinct and credible alternatives to the old-line parties and to their controversial leaders.

He regularly lumps the others into one classification, a political, philosophical and ineffectual whole.

They have allowed, and will continue to allow, he says, inflation, unemployment, foreign control of resources; high food prices, undesirable corporate mergers, the exportation of jobs with raw products, erosion of medicare, and the sale to the United States of natural gas vital to Canada's future.

And Messrs Clark and Trudeau are often disparate bedfellows in one political sentence of Mr. Broadbent as he hopscotches the country in the newly-rich NDP's jet with about 30 journalists.

Both, he says, reject one of his party's key policies, a dedication to long-term economic planning to stabilize business and employment shifts. He cites its success in Japan, Germany and in Scandinavian countries where social democratic governments co-operate with the corporate and labor sectors, and where there is a lower inflation rate than in Canada and less unemployment.

Neither Mr. Clark nor Mr. Trudeau, he says — as he did Saturday to 250 women at an Ontario Federation of Labor conference in Toronto — will really guarantee women equality in the workplace. He points out they earn on average 53 per cent less than men, and that their jobless rate (including "hidden unemployment") is 15.1 per cent compared to a lower though still-shocking 11.5 for men.

He has not been as acerbic to the other two campaigners as they have been to one another, but he labels Mr. Clark as someone who keeps changing his mind, and Mr. Trudeau as an insensitive someone who can't.

Broadbent is informally freewheeling and doesn't allow himself to be locked into the privacy of his own thoughts and his own group on the plane or into the seclusion of his room during overnight stops.

ELECTION 79

Al Wood
Jack Chin
AJ
AJ AUTO SUPPLY LTD.
3318 OAK ST. 382-5522

The Lettuce Patch
RISE AND SHINE!
Get crackin' in Victoria's new "cheery" Lettuce Patch. Start the day right with ham and eggs, fruit juices, hotcakes, hot Danish buns, etc.
OPEN FROM 7:00 A.M. to 11:00 P.M. DAILY
Downtown
in the New Dominion Hotel
758 Yates St. 384-4136
CORNER OF BLANSHARD and YATES
IN THE HEART OF VICTORIA'S THEATRE DISTRICT

GUTTER SALE
SAVE OVER $100*
* 1''x6'' Baked Enamel Facia Cover at no extra charge
THE RAINHANDLER GUTTER SYSTEM
WITH THE CAST LOCKING GUTTER CORNER
Phone now for an in-the-home estimate at no obligation 388-4423
Weathergard Shop
branches in Victoria 388-4423
Duncan 748-9641
Nanaimo 753-8611
Port Alberni 724-3218
Division of Somass Building Services
2145 Keating X Rd.

King's
featuring:
SELBY
GOLD CROSS
AIR STEP
NICCOLINI
DUVAL
COBBIES
fine shoes for women
at 1453 DOUGLAS
King's

H
GRITT FLOSS RECOMMENDS
YASHICA FRI
VANCOUVER ISLAND'S FINEST PHOTO SUPPLY CENTRE
35MM SLR CAMERA
ONLY $339.00 w/1.9 lens
Choice of cases starting at $20.00
BONUS ITEMS
MULTIPLE PURCHASE DISCOUNTS
ITS FEATURES AND QUALITY BEAT ANY OTHER CAMERA IN ITS PRICE RANGE
Silicon Meter Cell
Automatic (Aperture preferred) Exposure Control (1/1000 sec. to 4 sec.)
Manual Exposure Control with Meter Readout (1/1000 sec. to 4 sec.)
Aperture Display in Viewfinder
Shutter Speed Diplay in Viewfinder
Electromagnetic Shutter Release
Auto-Exposure Compensation of Four Stop Range
Provision for Multiple Exposure
Interchangeable Back
Motor Winder Available
Battery Check, Preview Button, Self-timer, Memo Holder, Split-Image and Microprism Focusing, Pneumatic Damping of Mirror and Shutter Curtain, Etc.
The Yashica FR1 belongs to the Zeiss Contax/Yashica family of camera equipment. Besides two price ranges of lenses and a wide selection of other Yashica accessories, the superb quality Zeiss Contax lenses, winders, motor drives, bellows, etc. are also compatible with Yashica FR cameras.
For a more comprehensive list of camera lenses and other accessories in the Contax/-Yashica line, see our classified ad in this issue, Section 93.
Hilton PHOTO SUPPLIES LTD.
IN CHEMAINUS ON THE TRANS-CANADA HWY.
Phone 246-4741
4-3

WE MAKE ABSOLUTELY NOTHING MILDER.
Medallion
Ultra Mild
25 King Size Cigarettes
Warning: Health and Welfare Canada advises that danger to health increases with amount smoked — avoid inhaling.
Average per cigarette: 1mg "tar" 0.1mg nicotine.

FAMILY CIRCLE

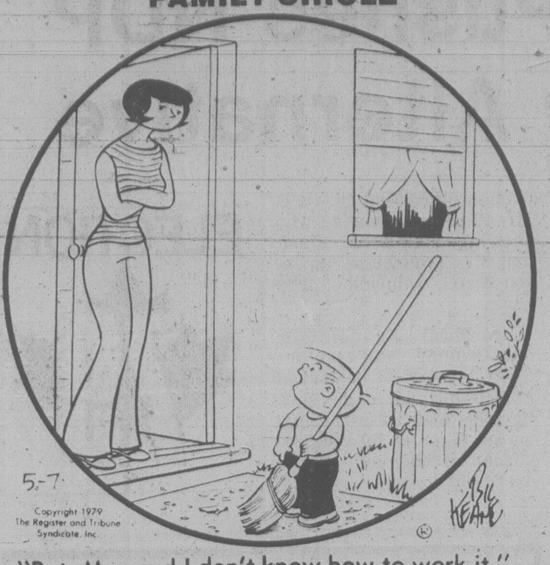
5-7
Copyright 1979 The Register and Tribune Syndicate, Inc.
Bil Keane

"But, Mommy! I don't know how to work it."

Contract Bridge ♠♥♦♣ B. Jay Becker

West dealer.
Both sides vulnerable.

NORTH
♠A Q 10 8 5
♡—
♢K 9 8 6 5 4
♣5 2

WEST
♠7
♡A K J 9 7 5 4 3
♢—
♣A 9 8 6

EAST
♠J 6 4
♡Q 10 8 2
♢Q 10 3 2
♣J 7

SOUTH
♠K 9 3 2
♡6
♢A J 7
♣K Q 10 4 3

The bidding:

West	North	East	South
2 ♡	2 NT	Dble	3 ♣
Dble	3 ♢	4 ♡	4 ♠
5 ♣	5 ♠	Pass	Pass
6 ♡	6 ♠	Pass	Pass
Dble			

Opening lead - king of hearts.

Theoretically, if both sides in a team of four match play well, most hands should end in a dead tie. But theory and practice are two altogether different animals, and comparatively few deals produce identical results at the two tables.

For a good example of what sometimes happens, consider this deal played during the 1976 World Olympiad in the match between Poland and Denmark. The Poles bid and made six spades doubled at one table for a score of 1,660 points, and defeated six diamonds doubled one trick at the other table to score another 200 points.

The bidding at the first table went peculiarly and South got to be declarer at six spades doubled. With South playing the hand, the slam could not be defeated. Had North become declarer at six spades, the slam could have been defeated with a diamond lead from East. Obviously, the sun shone brightly on the South Pole that day!

The bidding at the second table, with a Danish pair now holding the North-South cards, went:

West	North	East	South
4 ♡	4 NT	Pass	5♡
Dble	6 ♢	Pass	Pass
Dble			

East led a heart, ruffed by declarer, and North would have made the slam had he led the nine of diamonds and played the seven from dummy after East followed low. Actually, this was a possible line of play to follow, all factors considered.

But the Danish North led the king of diamonds at trick two, and this play proved fatal. Declarer now could not avoid losing a trump trick and a club, and he finished down one.

CRYPTIC CROSSWORD

ANSWERS TO FRIDAY'S PUZZLE

ACROSS
1 Precedents
7 Extra
8 Opposes
10 Linguist
11 Liar
13 Refuel
15 Stay up
17 Bide
18 Yes and no
21 Enlists
22 Drink
23 Present day

DOWN
1 Put on
2 Erasures
3 Egoist
4 Espy
5 Testify
6 Deplorable
9 Scrapbooks
12 Stranded
14 Fiddler
16 Reason
19 Daily
20 Isis

CLUES

ACROSS
6 Not particular about 18 (7)
7 Come to an end when he is out (5)
9 12Ac. Explorer finds 500 greedy to get no dead rock (5,11)
10 See 3 Dn.
12 See 9 Ac.
14 Not having enough cards to work on? (5-6)
18 Ruth comes from 22 (7)
19 The country is in this condition (5)
21 Reveal that the tenancy agreement is valid (3,2)
22 Increase 6 (7)

DOWN
1 Prohibit beard (5)
2 A heavenly pair, one containing a jewel (6)
3 10Ac. Lady swallows account by sailor on the road (3,7)
4 Leave half-made section (6)
5 Keeps instead (7)
8 Falling behind in protection for pipes (7)
11 Boat carrying less weight (7)
13 Bombarded with peas out of the pod (7)
15 Again, a boy provides the motive (6)
16 Inveigle parent into changing (6)
17 On which lots are cast (5)
20 Also part of 14 (3)

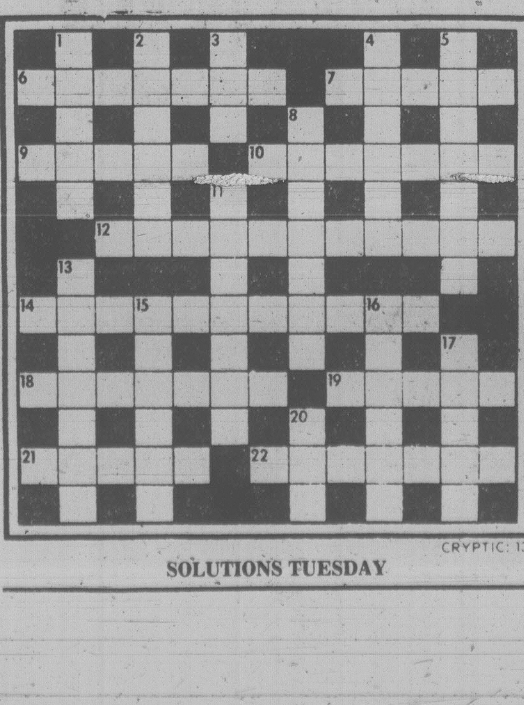
1
2
3
4
5
6
7
8
9
10
11
12
13
14
15
16
17
18
19
20
21
22
CRYPTIC: 13

SOLUTIONS TUESDAY

DENNIS THE MENACE

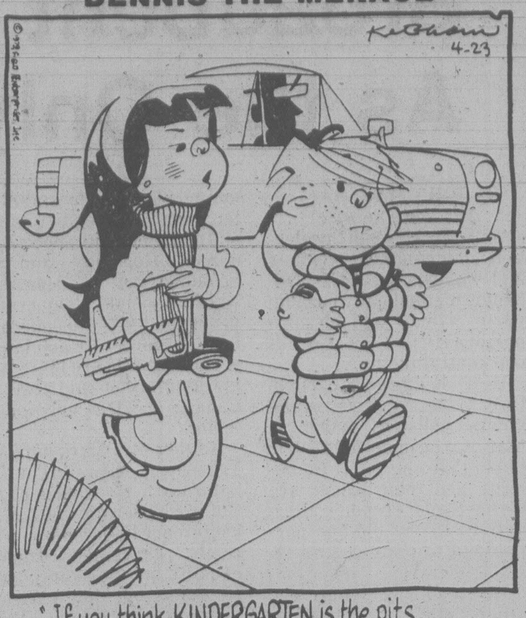
Ketcham
4-23
© 1979 Field Enterprises, Inc.

"If you think KINDERGARTEN is the pits... wait until you hit first grade!"

WORDY GURDY

BY TRICKY RICKY KANE

Every answer is a rhyming pair of words (like FAT CAT and DOUBLE TROUBLE), and they will fit in the letter squares. The number after the definition tells you how many syllables in each word. To win $10, send your original rhymes with your definitions to this newspaper. All entries become the property of UFS, Inc.

1. Tennis game in the rain (1)
2. Superb relaxation (1)
3. Dad's failures (1)
4. Rabbit cage from Holland (1)
5. Talkative Mrs. Jimmy Connors (2)
6. Disciplined "wild and crazy guy" (2)
7. We struck oil! (2)

Thanks and $10 to Maurice Miller of Williamstown, WV. for # 4. Send *your* entry to this newspaper.

© 1979 United Feature Syndicate, Inc.

ANSWERS:
1. WET SET 2. BEST REST 3. POPS FLOPS 4. DUTCH HUTCH
5. CHATTY PATTI 6. SPARTAN MARTIN 7. THRILLING DRILLING

4-23

LITTLE PEOPLE'S PUZZLE

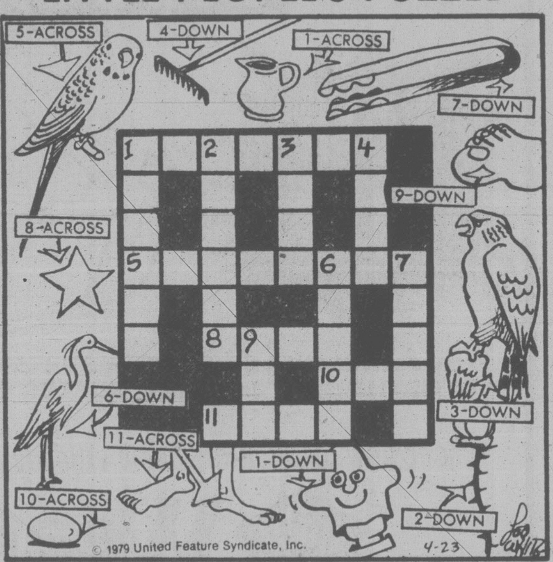
5-ACROSS
4-DOWN
1-ACROSS
7-DOWN
9-DOWN
8-ACROSS
6-DOWN
3-DOWN
11-ACROSS
1-DOWN
10-ACROSS
2-DOWN
1
2
3
4
5
6
7
8
9
10
11
© 1979 United Feature Syndicate, Inc.
4-23

ANSWERS: Across—1. PITCHER, 5. PARAKEET, 8. STAR, 10. EGG, 11. FEET. Down—1. PUPPET, 2. THORNS, 3. HAWK, 4. RAKE, 6. EGRET, 7. TONGS, 9. TOE.

YOUR HOROSCOPE

Astrological Forecast for
Tuesday, April 24
By SYDNEY OMARR

ARIES (March 21-April 19): Stress originality, initiative — make fresh starts, personal appearances. Leo, Aquarius persons figure prominently. Imprint style. Lead, don't follow. Display courage of convictions. You get what you want — including love.

TAURUS (April 20-May 20): Instinct serves as reliable guide. Aquarius, Cancer, Leo individuals figure in important ways. You gain access to confidential data. You will learn in which direction to proceed. One you respect will share knowledge.

GEMINI (May 21-June 20): Social activities multiply. Popularity increases. Be versatile, without spreading efforts too thin. Sagittarius — and another Gemini — figure prominently. Member of opposite sex could aid in fulfilling romantic fantasies.

CANCER (June 21-July 22): Aim high — the sky is the limit. Break new ground; you need not be limited, confined or robbed of individuality. Know it and act as if aware of it. Aquarius and Aries figure prominently. Priorities fall into line — your potential is "clarified."

LEO (July 23-Aug. 22): Communicate, advertise, publish, publicize and write. Relationship becomes meaningful - and intensified. Single or married, you "rediscover" one who has been close to you. Excitement of adventure is present. Stick with number 5!

VIRGO (Aug. 23-Sept. 22): Accent on the occult, hidden matters, money of partner or mate. One who has your best interests at heart will make a major concession. You are capable now of burrowing deep, of rejecting the superficial [illegible] pay dirt.

LIBRA (Sept. 23-Oct. 22): Be careful, avoid self-deception, see in light of reality, not through flight of fancy. Message will be crystal-clear. Pisces person plays major role. Be quiet within — check sources, visit one confined to home, hospital.

SCORPIO (Oct. 23-Nov. 21): Don't force issues — ask questions, experiment, give full play to intellectual curiosity, display humor. Gemini, Sagittarius and Aries persons play meaningful roles. Accent on employment, vitamins, health care.

SAGITTARIUS (Nov. 22-Dec. 21): You get recognition from "surprise" source. Aries, Libra figure prominently. Accent on philosophy, physical attraction, variety, change, travel, special written material. Children, gambling, taking a chance — all are a significant part of scenario.

CAPRICORN (Dec. 22-Jan. 19): Your best qualities become "visible." Now you can successfully state your case. Rules, regulations could favor your efforts, desires. Aquarian figures prominently. Money is available from "surprise source."

AQUARIUS (Jan. 20-Feb. 18): Accent on domesticity, re-aligning priorities, settling on costs, basic budget. Relative who is restless also proves to be one with an abundance of complaints. Another Aquarian plays important role.

PISCES (Feb. 19-March 20): Accent on locating articles lost or stolen. Get valid apprisals of possessions, valuables. Enlarge horizons; refuse to be confined. You will know where to locate a "treasure vein." Good news due — and it features money gain.

IF APRIL 24 IS YOUR BIRTHDAY you have unusual voice, music or dance could play important role in your life. you have meaningful encounters with Taurus, Libra and Scorpio individuals. April should have been one of your most significant months of 1979, a year highlighting wider recognition and completion of a major cycle for you. You finish important task or assignment in October. In August, you could fall madly in love. If single, you might marry this year. If married, you and your mate break new ground, pass a crisis in your lives and rediscover each other. Married or single, you will extricate yourself from burden. You are stubborn, sentimental, determined, artistic, a "collector," fascinated by art objects, fascinated with money and luxury. You tend to attract people who are envious. But jealous or not, most agree that you are unique and exude a magnetic force that makes you especially attractive to the opposite sex.

FUN WITH FIGURES

By J.A.H. HUNTER

"Your prices are way out," said Mike. "But I'll say you sell good stuff."

Ken chuckled. "You pay for quality. Take this 12-dollar tie. My percentage profit on what it cost me is just half the number of cents that I paid for it."

What had it cost Ken?

(Answer tomorrow)

Friday's answer: $93 for women, $102 for men (6 men, 25 women).

WINNIE THE POOH

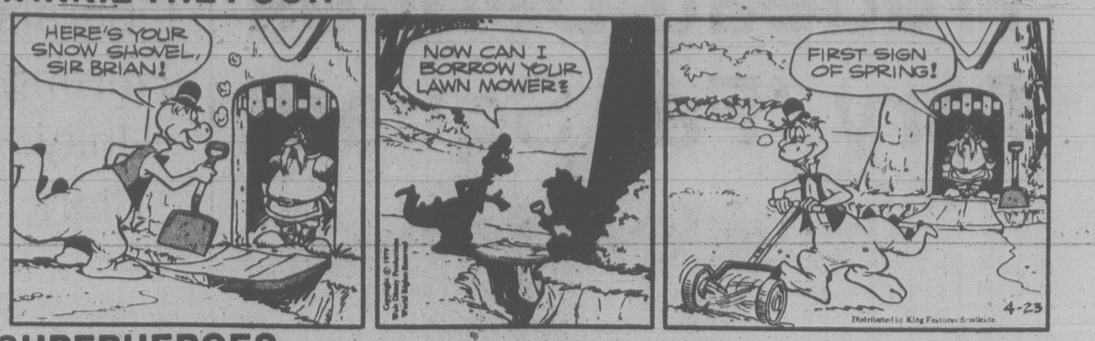
HERE'S YOUR SNOW SHOVEL, SIR BRIAN!
NOW CAN I BORROW YOUR LAWN MOWER?
FIRST SIGN OF SPRING!
Copyright © 1979 Walt Disney Productions World Rights Reserved
4-23
Distributed by King Features Syndicate.

SUPERHEROES

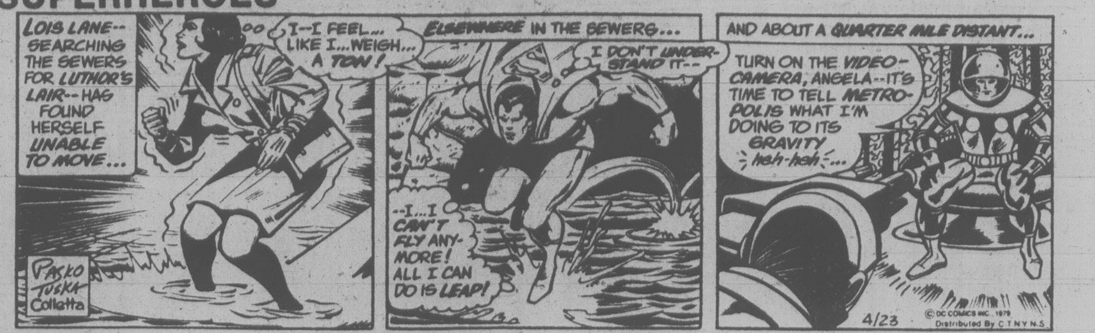
LOIS LANE--SEARCHING THE SEWERS FOR LUTHOR'S LAIR--HAS FOUND HERSELF UNABLE TO MOVE...
I--I FEEL... LIKE I...WEIGH... A TON!
Pasko Tuska Colletta
ELSEWHERE IN THE SEWERS...
I DON'T UNDERSTAND IT--
--I...I CAN'T FLY ANYMORE! ALL I CAN DO IS LEAP!
AND ABOUT A QUARTER MILE DISTANT...
TURN ON THE VIDEO-CAMERA, ANGELA--IT'S TIME TO TELL METROPOLIS WHAT I'M DOING TO ITS GRAVITY heh-heh...
4/23
© DC COMICS INC. 1979
Distributed By C.T.N.Y.N.S.

HAGAR

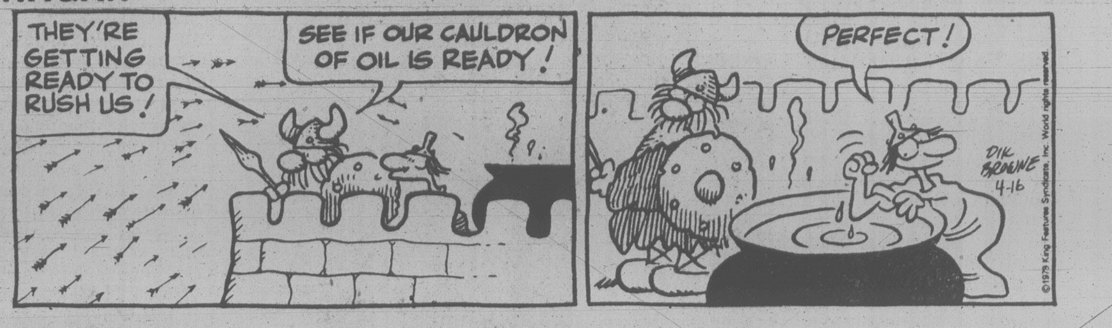
THEY'RE GETTING READY TO RUSH US!
SEE IF OUR CAULDRON OF OIL IS READY!
PERFECT!
DIK BROWNE 4-16
© 1979 King Features Syndicate, Inc. World rights reserved.

PEANUTS

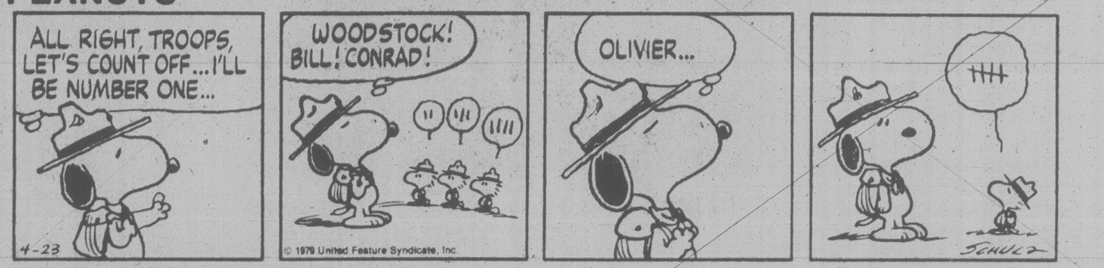
ALL RIGHT, TROOPS, LET'S COUNT OFF...I'LL BE NUMBER ONE...
4-23
WOODSTOCK! BILL! CONRAD!
© 1979 United Feature Syndicate, Inc.
OLIVIER...
SCHULZ

MISS PEACH

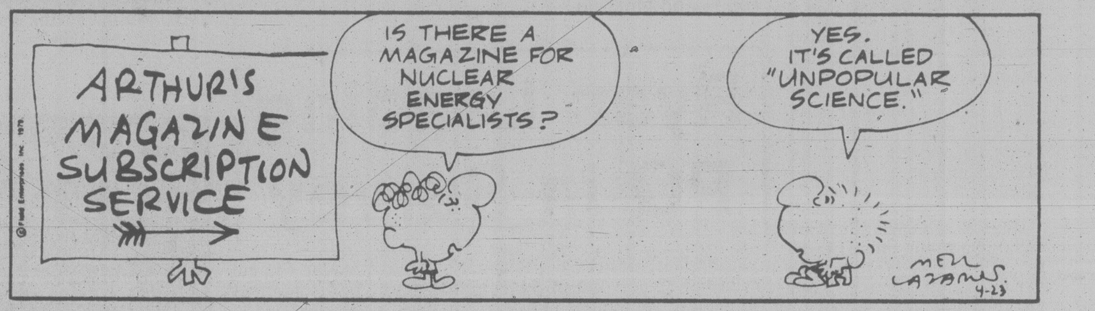
ARTHUR'S MAGAZINE SUBSCRIPTION SERVICE
IS THERE A MAGAZINE FOR NUCLEAR ENERGY SPECIALISTS?
YES. IT'S CALLED "UNPOPULAR SCIENCE."
MELL LAZARUS 4-23
© Field Enterprises, Inc. 1979

B.C.

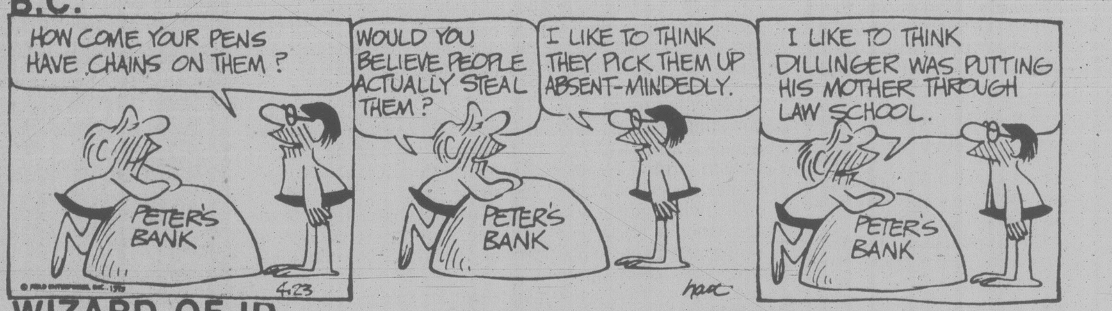
HOW COME YOUR PENS HAVE CHAINS ON THEM?
PETER'S BANK
4-23
WOULD YOU BELIEVE PEOPLE ACTUALLY STEAL THEM?
PETER'S BANK
I LIKE TO THINK THEY PICK THEM UP ABSENT-MINDEDLY.
hart
I LIKE TO THINK DILLINGER WAS PUTTING HIS MOTHER THROUGH LAW SCHOOL.
PETER'S BANK
© Field Enterprises, Inc. 1979

WIZARD OF ID

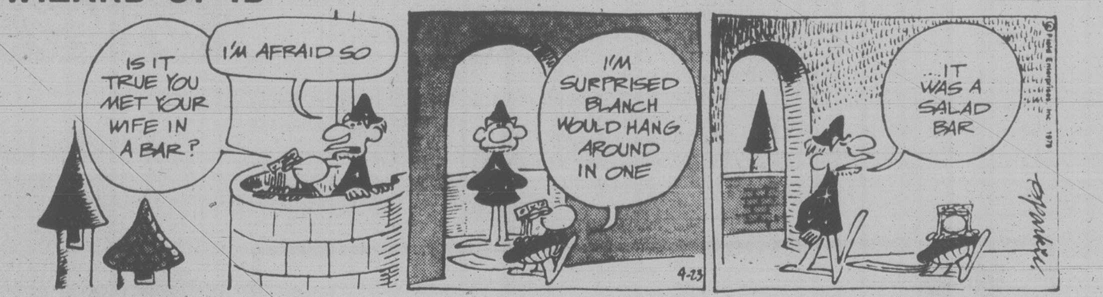
IS IT TRUE YOU MET YOUR WIFE IN A BAR?
I'M AFRAID SO
I'M SURPRISED BLANCH WOULD HANG AROUND IN ONE
4-23
...IT WAS A SALAD BAR
© Field Enterprises, Inc. 1979

APARTMENT 3-G

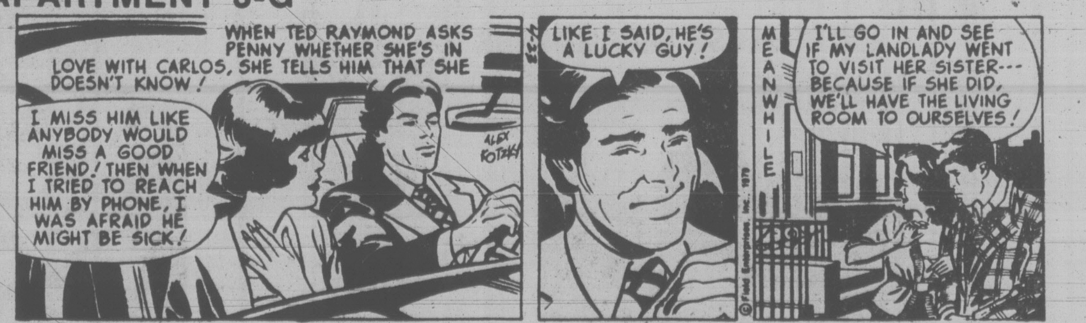
WHEN TED RAYMOND ASKS PENNY WHETHER SHE'S IN LOVE WITH CARLOS, SHE TELLS HIM THAT SHE DOESN'T KNOW!
I MISS HIM LIKE ANYBODY WOULD MISS A GOOD FRIEND! THEN WHEN I TRIED TO REACH HIM BY PHONE, I WAS AFRAID HE MIGHT BE SICK!
ALEX KOTZKY
4-23
LIKE I SAID, HE'S A LUCKY GUY!
© Field Enterprises, Inc. 1979
MEANWHILE
I'LL GO IN AND SEE IF MY LANDLADY WENT TO VISIT HER SISTER--- BECAUSE IF SHE DID, WE'LL HAVE THE LIVING ROOM TO OURSELVES!

NANCY

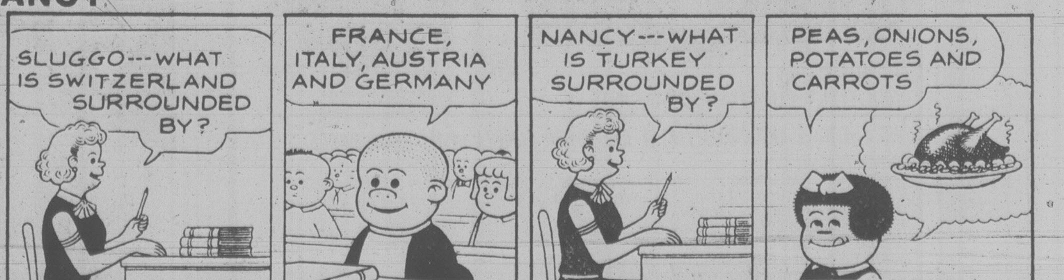
SLUGGO---WHAT IS SWITZERLAND SURROUNDED BY?
FRANCE, ITALY, AUSTRIA AND GERMANY
NANCY---WHAT IS TURKEY SURROUNDED BY?
APRIL-30
PEAS, ONIONS, POTATOES AND CARROTS
© 1979 United Feature Syndicate, Inc.

MARK TRAIL

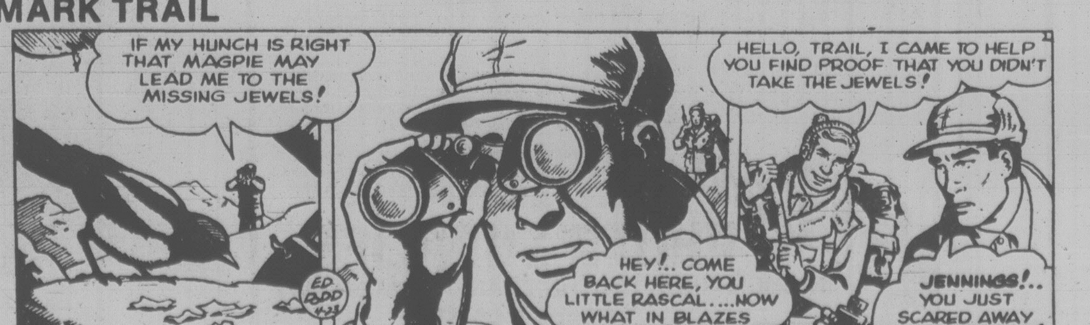
IF MY HUNCH IS RIGHT THAT MAGPIE MAY LEAD ME TO THE MISSING JEWELS!
ED DODD 4-23
© Field Enterprises, Inc. 1979
HEY!.. COME BACK HERE, YOU LITTLE RASCAL....NOW WHAT IN BLAZES FRIGHTENED HIM?
HELLO, TRAIL, I CAME TO HELP YOU FIND PROOF THAT YOU DIDN'T TAKE THE JEWELS!
JENNINGS!.. YOU JUST SCARED AWAY MY BEST LEAD!

386-2121
Monday through Friday 8 a.m. to 6 p.m.
Saturday 8 a.m. to 5:30 p.m.

CLASSIFIED ADVERTISING

Vancouver Island's Largest Shopping Centre in Print

386-2121
Monday through Friday 8 a.m. to 6 p.m.
Saturday 8 a.m. to 5:30 p.m.

CLASSIFIED ADVERTISING

Combination advertising must appear first in the Daily Colonist and then in the Victoria Times without change.

RATES

All rates quoted are for insertion in both the Daily Colonist and Victoria Times.

SPECIAL PRIVATE PARTY WORD RATES
10 word minimum
1 or 2 days
14c per word per day
3 to 5 consecutive days
11.50c per word per day
6 consecutive days or more
9.50c per word per day

Real estate, mobile home, rental, clubs, organizations and business advertising does not qualify for these rates.

GENERAL WORD RATES
10 word minimum
1 or 2 days
18c per word per day
3 to 5 consecutive days
14.50c per word per day
6 or more consecutive days
12.50c per word per day

SEMI-DISPLAY LOCAL RATES
Any advertisement which varies from 6 pt. regular classified style shall be considered semi-display.
14 agate lines per column inch.
1 or 2 days
65c per agate line per day
3 to 5 consecutive days
58.50c per agate line per day
6 or more consecutive days
52c per agate line per day

NATIONAL AND OUT OF PROVINCE RATE
Regular Classified 19c per word.
Semi-Display 75c per agate line.
14 agate lines per column inch.

BIRTH NOTICES
Up to 30 words $3.75
Each additional word 14c

DEATH NOTICES, MEMORIAL NOTICES AND CARDS OF THANKS
56c per count line per day
3 consecutive days
48.50c per count line per day

PRIVATE BOX NUMBERS
$3.25 except Help Wanted Advertisement, $5.00 which includes a Position Filled Advertisement.

Contract rates for local businesses available on request.

CLASSIFIED ADVERTISING COPY DEADLINES

REGULAR CLASSIFIED advertising may be placed in The Daily Colonist and Victoria Times up to 5 p.m. the day prior to publication.

SEMI-DISPLAY advertising may be placed in The Daily Colonist and the Victoria Times up to 3 p.m. the day prior to publication.

CLASSIFIED SERVICE FOR DUNCAN COWICHAN VALLEY AND CHEMAINUS

Classified Ads placed through Duncan office before 3:00 p.m. will appear in the following day's papers.

746-6181

TERMS OF PUBLICATION

F.P. Publications (Western) Limited shall not be liable for non-insertion of any advertisement beyond the amount paid for such advertisement.

In the event of error occuring the liability of F.P. Publications (Western) Limited shall not exceed the charge for the space actually occupied by the item in question.

All claims of error in publication shall be made within 12 hours thereafter and if not made shall not be considered. No claim will be allowed for more than one incorrect insertion not for errors not affecting the value of advertisement.

All estimates of cost are approximate. Advertisers will be charged with space actually used.

All advertising copy will be subject to the approval of the Victoria Press, who reserve the right in its sole discretion to classify, reject or insert copy furnished.

All advertisements must comply with the British Columbia Human Rights Act. This act states no advertisement may state or imply a preference, limitation or specification on the basis of an applicant's race, religion, colour, marital status, ancestry, place of origin, age; or sex (unless the matter relates to the maintenance of public decency AND prior approval has been obtained through the Human Rights Branch).

While every endeavor will be made to forward replies to box numbers to the advertiser as soon as possible, we accept no liability in respect of loss or damage alleged to arise through either failure or delay in forwarding such replies, however caused, whether by negligence or otherwise.

NOTICE OF COPYRIGHT

Full complete and sole copyright in any advertisement produced by F.P. Publications (Western) Limited is vested in and belongs to F.P. Publications (Western) Limited, provided, however, that copyright IN THAT PART AND THAT PART ONLY of any such advertisement consisting of illustrations, borders, signatures or similar components which is, or are, supplied to Victoria press by the advertiser in the form of reproduction proofs, veloxs, engravings, etc., and incorporated in said advertisement shall remain in and belong to the advertiser.

BUSINESS OFFICE HOURS

Monday to Friday
8:30 a.m. to 5 p.m.

Mailing Address:
Victoria Press
P.O. Box 300
Victoria, B.C.
V8W 2N4

PHONE DIRECT
386-2121
TO PLACE YOUR CLASSIFIED ADVERTISEMENT

CLASSIFICATION INDEX

VITAL STATISTICS
1 Births
8 Cards of Thanks

THE FOLLOWING SEVEN CLASSIFICATIONS ON THE LAST PAGE OF CLASSIFIED
305 Deaths and Funerals
308 Cards of Thanks
312 Florists
310 Funeral Directors
309 In Memoriams
313 Miscellaneous
311 Monumentals

NOTICES
14 Announcements
16 Catering, Banquets and Reception Rooms
15 Coming Events and Meetings
20 Lost and Found
17 Restaurants
18 Places to Visit

EMPLOYMENT
28 Employment Service
21 Help Wanted — General
22 Office Help
26 Part Time — Temporary Help
24 Sales Persons and Agents
30 Situations Wanted
23 Skilled Trades
25 Teachers

BUSINESS SERVICES AND DIRECTORY
36 Business Services and Directory

PERSONAL SERVICES
33 Bands, Musicians and Orchestras
40 Business Personals
43 Dancing
42 Education
71 Music Teachers
39 Personals
34 Pre-Recorded Music
32 Trade Schools
38 Travel

MERCHANDISING
83 Aircraft
117 Antiques and Arts
78 Bicycles
80 Boats and Marine
65 Building Supplies
93 Cameras, Supplies and Photo Finishing
127 Chicks, Poultry, hatching Eggs, Supplies
101 Children's Miscellaneous
135 Farm Implements
60 Fuel
97 Furniture
120 Garden Supplies
99 Groceries, Meats and Produce
130 Heavy Equipment and Machinery
128 Livestock, Supplies and Events
100 Miscellaneous for Sale
103 Miscellaneous Wanted
109 Miscellaneous to Rent
77 Motorcycles
70 Musical Instruments
125 Pets and Supplies
96 Ranges, Stoves and Furnaces
92 Sporting Goods
81 Sailboats
115 Swaps
63 Timber
98 TV, Stereo, Radio Sales and Service
112 Wanted to Rent, Miscellaneous
116 Coins and Stamps

AUTOMOTIVE
155 Automobile Financing and Insurance
164 Auto Body and Painting
168 Campers, Trailers and Motor Homes
166 Cars and Trucks Wanted
150 Cars for Sale
151 Sports, Import Cars
148 Lease Vehicles
149 New Car Directory
160 Parts, Accessories and Service
158 Tires
154 Trucks, Buses and Vans
156 U-Drive and Auto Washing

ACCOMMODATION
185 Convalescent and Rest Homes
175 Hotels
178 Summer Homes, Cottages and Resorts
181 Tourist Accommodation

RENTAL
201 Apartments to Rent, Furnished
200 Apartments to Rent, Unfurnished
202 Furniture to Rent
203 Apartments Wanted
206 Duplexes to Rent
207 Duplexes Wanted to Rent
215 Halls, Warehouses, Stores and Offices to Rent
197 Housekeeping Rooms to Rent
199 Housekeeping Rooms Wanted
211 Houses to Rent, Furnished
210 Houses to Rent, Unfurnished
212 Houses Wanted to Rent
190 Room and Board
191 Room and Board Wanted
193 Rooms to Rent
194 Rooms Wanted
204 Shared Accommodations

FINANCIAL
155 Automobile Financing and Insurance
233 Mortgage Loans and Insurance
234 Mortgages for Sale
230 Personal Loans and Insurance
235 Wanted to Borrow

REAL ESTATE
280 Acreage for Sale and Wanted
240 Business Opportunities
241 Business Opportunities Wanted
247 Commercial or Industrial Properties
258 Condominiums
253 Country Homes and Properties
270 Exchange Real Estate
290 Farms for Sale and Wanted
263 Garages for Sale, Rent, Wanted
293 Gulf Island Properties
250 Houses for Sale
265 Houses Wanted to Buy
295 Listings Cancelled
268 Listings Wanted
271 Lots for Sale
294 Mainland and Out-of-Province Properties
169 Mobile Homes and Parks
273 Property for Sale
274 Property Wanted
244 Revenue Property
245 Revenue Properties Wanted
259 Townhouses
285 Up-Island Properties
256 Waterfront Properties

SUBSCRIPTION RATES

Wherever carrier service is maintained, $4.00 per month.

By mail — Vancouver Island and Gulf Islands, $6.00 per month, $17.50 per 3 months, $35.00 per 6 months, $70.00 per year. Rest of Canada, $7.00 per month, $20.00 per 3 months, $40.00 per 6 months, $80.0 per year.

Outside Canada, $18.50 per month, $220 per year.

BY MAIL
Saturday Times Only
Sunday Colonist Only
Canada 60 cents per copy, $30.00 per year.
Outside Canada, $1.00 per copy, $50.00 per year.

CIRCULATION REPRESENTATIVES

Duncan, Chemainus— Mr. HILTON HOLT	746-6181
Nanaimo	753-2766
Lake Cowichan	749-6206

United States Representatives
LANDON ASSOCIATES INC.
New York, Chicago, Southfield, Atlanta, Boston San Francisco, Los Angeles, Philadelphia, Rochester, Cleveland, Charlotte, Cincinnati, Syracuse, Hamburg, Williamstown, Clinton, Memphis, Levittown, Raleigh.

PAGE REPRODUCTIONS OR MICROFILM COPIES OF COMPLETE PAPERS AVAILABLE FOR ALL PAPERS PUBLISHED PHONE 382-7211, LOCAL 276

1 BIRTHS

LOW — Born to Fred and Shirley (nee Page) a boy, Jeffrey Frederick Ronald, 8lbs. 15oz. March 31 in Vancouver, brother for Janice. First grandson for Isabel Page, Victoria and Ronald Page, Coombs and sixth grandchild for Nellie Low (Victoria).

MacPHERSON — Ian and Chris are delighted to introduce Cameron Donald to the world. Arrival date April 11. Wieght 8 pounds 2 oz. Assisted by Doctors Rippington, Brian Winsby and Harding. With terrific support from Lynn Hains and Carol Evans. Our thanks to everyone concerned.

14 ANNOUNCEMENTS

MEDITATION 8 FREE WEEKLY daytime and evening classes offered by the Sri Chinmoy Centre starting April 25. For information, 592-6211.

15 COMING EVENTS AND MEETINGS

ATHLETICS SUMMER BINGO
STARTS WED. APR. 25
AT VICTORIA CURLING CLUB
EARLY BIRDS 6:45 P.M.

Gorge Soccer BINGO
EVERY MONDAY
ST. JOSEPH'S HALL
745 W. BURNSIDE
FIVE EARLY BIRD GAMES 7 P.M.
Good Neighbour Games and Bonus Games
NO GAME UNDER $20
Plus Min. Jackpot $100
5 Extra Games

BASEBALL BINGO
Tuesday April 24
Victoria Curling Club.
EARLY BIRDS, 7 PM. 20 REGULAR GAMES! FIVE EXTRA GAMES: $100 EACH!
BONUS OPENING, ONE GAME $500.

NON-STATUS INDIANS BINGO
Every Monday
ESQUIMALT LEGION
ADMIRALS ROAD
Early Bird 6:45 p.m.
20 Main Games
5 Extra Games
Free Bus into Town
After Extra Game
EVERYONE WELCOME!

VICTORIA NATIVE FRIENDSHIP CENTRE
BINGO
TUESDAY
Esquimalt Legion
622 Admirals Road
Early Bird 6:45 p.m.
Regular Games 7:15 p.m.
Everyone welcome
Free Bus Into Town
After Extra Game

OAK BAY MINOR SPORTS BINGO
EVERY MONDAY
Early Bird 7 p.m.
Regular and extra games
SENIOR CITIZEN HALL
1442 MONTEREY

THE VICTORIA CHAPTER OF Sudden Infant Death Syndrome announces an evening discussion about support for families and community awareness to be held at Queen Alexandra Hospital for Children, 2400 Arbutus Road, on Thursday, April 26, 1979, at 7:30 p.m.
Guest speakers include Nancy Reeves, Counselling Psychologist and Dr. Margaret Brown.
For further information and registration contact June Preston at 477-1826.

MALE SEXUALITY
A lecture by Dr. Louis Sutker, Psychologist, open to both men and women dealing with male sexuality in the context of a relationship with a partner. Thursday, April 26, 8 pm, Citizen's Counselling Center, 907 Pandora, Room 103, Metropolitan United Church. To register, call 384-9934.

KINSMEN CASINO NIGHT
Saturday, April 28, 1979, 7:00 p.m. to Midnight at Cedar Hill Community Centre. Admission: $1.50.
Blackjack, Wheels of Fortune, Dance and Bar. Food available. Door Prize: Trip for two to Reno.

VICTORIA NATIVE FRIENDSHIP Centre Society Annual General Meeting. Wesdnesday May 9, 1979. Dinner 6 pm. Business Meeting 7:30 pm. 1298 Gladstone Ave. Membership Fee $1. Please come out and support your Centre.

ALL SOOKE ARTS AND CRAFTS
Display and Sale, Saturday, April 21, 10-5, Sunday, April 22, 11-4. Sooke Community Hall.

THE METAPHYSICS INSTITUTE invites the public to an Open Day on Wednesday, April 25th at 7:30 pm at 625 Alpha St, suite 6 (Opposite Mayfair). To discuss future activities and programs.

15 COMING EVENTS AND MEETINGS

FERNWOOD AUTUUM GLOW Society, 1325 Pembroke, Social and Sing Along, Sundays at 7. Information 382-0620 or 385-7477.

16 CATERING, BANQUETS and RECEPTION RMS

GARCIA'S
Mexican and International Cuisine
104-1551 CEDAR HILL X RD.
(in the Cedar Hill Mall)
Planning an Office Party Banquet or Special Function?
Call us at 477-7744
Banquet Facilities For up to 100
ample covered parking

GEORGE'S BAVARIAN BANQUET FACILITIES
1021 Pandora 383-7121
INTERNATIONAL CUISINE
3 DINING ROOMS AVAILABLE
SMALL OR LARGE PARTIES
Up to 150 Seating Capacity
ENTERTAINMENT AVAILABLE ON REQUEST

BLACK PRINCE CATERING (1976) Ltd.
655 Douglas St. 388-4488. For all your catering needs in our roof top Queens Reception Room or on your premises.

COOKS THREE
Custom Catering
Champagne breakfast
To midnight dinners.
383-2872 or 383-1887.

20 LOST and FOUND

LOST: BLACK MOTORCYCLE helmet, Tovey Cres, Helmcken Road to Island Highway at overpass to Woolco and Pat Bay Highway North. Reward. 652-1875.

LOST: HUNTING KNIVES; Wesson and Smith survial, and World War II Militia knife, vicinity of University. Reward. 592-3822.

LOST: VICINITY OF JOHNSON and Douglas; womans Bulova watch, small rectangular face, plastic wrist band; was gift; call 595-7555.

$100 REWARD. WHITE MALE cat, 10 years old, (Casper), sadly missed, Gorge-Vic West-Esquimalt area. 385-0350, 384-8989.

CAN-AM 250TNT MOTORCYCLE missing from yard on Union. Only a few in Victoria. Anything appreciated. Healthy reward. 384-7939 anytime.

LOST: BASEBALL GLOVE, Ontario st, April 13th, Desperatley needed. Phone 479-4150 anytime or 386-8558 after 5.

LOST IN WEST BAY MARINA area, black cat with white chest markings, missing 2 weeks, 382-7714 or 479-1372.

LOST-GREY AND WHITE KITten, red collar, Vic West/Esquimalt. Call 382-0889.

LOST: SMALL BLACK LAB-type dog, female, spayed, Esquimalt Licence No. 626. Answers to Miranda. 388-5979.

LOST 2 MEDIUM SIZE FEMALE puppies, black- beige- brown. Dearly missed. James Bay area. 382-7101.

LOST: WHITE GLIDER BICYCLE, with orange radio and name plate. Left at Shop Easy Cook St. 383-1260.

FOUND: BEAUTIFUL BIG black cat in Esquimalt. 388-7946, (387-6705 daytime)

FOUND: LAST MONTH, BLACK cat with white paws and chest. Craigflower Rd area. 383-3484.

LOST-MAN'S BIFOCAL glasses in brown leather case, Gordon Head area. 477-4527.

FOUND: COLLIE TYPE DOG, red brown, white breast, Phone 384-5958.

LOST: APRIL 15, FEMALE Calico cat, vicinity of Landsend Rd. Phone 656-2852.

LOST: COLLIE CROSS, 50 LBS. answers to Sonny Boy, Fairfield. 383-2251.

LOST: YOUNG MALE GINGER cat, sadly missed. Sidney, 656-6847 after 6.

FOUND; REDDISH BROWN dog, 478-8274.

LOST: NEAR K-MART, APRIL 5th, ladies gold watch. 598-3720.

LOST: KEYS ON A RING. Douglas and Niagara. 477-2215.

21 HELP WANTED GENERAL

ADVERTISEMENTS IN THIS CLASSIFICATION MUST COMPLY WITH THE BRITISH COLUMBIA HUMAN RIGHTS ACT

PERSONNEL TECHNICIAN
(Temporary Position)
VICTORIA
$1,273-$1,420

The PROVINCIAL MINISTRY OF THE ATTORNEY-GENERAL requires a person, preferably possessing a diploma in Personnel Management, or the equivalent in terms of education and experience, to perform Personnel Technician's duties to all units of the PERSONNEL SERVICES BRANCH for approximately one year. The incumbent will be accountable to the Projects and Classification Officer for participating with line supervisors in selection panels for junior personnel, for administering the clerical mechanics for posted/advertised positions, assisting with research, compiling data, and analyzing the clerical/administrative systems.
Considerable experience at an advanced clerical level, preferably in a personnel setting, or equivalent; should have an excellent knowledge of accepted personnel procedures in both private and public sectors, plus excellent communicative skills. Mobility is required as certain amount of travel involved.
Canadian citizens are given preference.
Obtain applications from the Public Service Commisson, 544 Michigan Street, VICTORIA V8V 1S3 and return by May 9, 1979.
COMPETITION 79:1052

SCHOOL DISTRICT NO. 61
GREATER VICTORIA
UTILITY MAN

Salary $7.64 per hour (1978 scale).

Applicants should be mechanically inclined, capable of working at heights for long periods of time, familiar with the erection and maintenance of scaffolding, capable of maintaining and repairing roofs and qualified to perform other sheetmetal repairs and fabrication as required.

Applicants should be capable of making mechanical repairs to hand tools and equipment and should also be familiar with the operation of hand tools.

Applicants must possess a valid certificate as a Sheetmetal Journeyman and will be paid $9.35 per hour when performing assigned sheet metal work.

Applications must possess a valid certificate as a Sheetmetal Journeyman and will be paid $9.35 per hour when performing assigned sheet metal work.

Applications to be made at the Personnel Office, 3128 Foul Bay Road, Victoria, B.C. up to 4:30 p.m. on Tuesday, April 24, 1979.

21 HELP WANTED GENERAL

ADVERTISEMENTS IN THIS CLASSIFICATION MUST COMPLY WITH THE BRITISH COLUMBIA HUMAN RIGHTS ACT

SUPERVISOR STAFF SERVICES
Required for programme developments, staff supervision and staff development in the area of child care and family services. Qualifications:- degree in social work or child care preferred, extensive experience in child care, group and family work. Particularly in community based programme, demonstrated administrative ability. Starting salary $12,600-$13,200. Submit resume to Personnel Committee, Nanamio Family Life Association, 311 Fitzwilliam Street, Nanaimo, B.C. by April 30, 1979.

CHARGE TECHNOLOGIST
HISTOLOGY
Charge Technologist — Histology required immediately for 240-bed hospital. A.R.T. histology or equivalent; minimum 5 years histology experience. Salary and benefits H.S.A. (B.C.) Grade IV. Salary range $1,549.50 - $1,859.25 per month. Apply to:
Chief Technologist
Laboratory
Penticton Regional Hospital
Penticton, B.C. V2A3G6

ESQUIMALT VIC WEST VIEW ROYAL
Colonist routes available shortly in the above areas for boys, girls and adult carriers. Profits range from $75 to $160 per month in relation to route size. For a little of your time in the early morning you can have a regular income. For further information please phone Mr. Fox, 383-4111, Colonist Circulation Dept.

HEAD NURSE AND REGISTERED NURSES for a newly renovated 8 bed Coronary/Intensive Care Unit. Registration or eligibility for registration in B.C. required. Experience in Coronary/Intensive Care Nursing preferred. Experience and/or administrative training preferred for the Head Nurse position.
Apply to:
Director of Nursing
Cowichan District Hospital
Gibbins Road
Duncan, B.C. V9L 1E5

DEALERS
Large Canadian Convenience store chain, requires dealers to operate their convenience stores throughout lower mainland and Vancouver Island, B.C. Comprehensive orientation program provided to familiarize you with the system. Some convenience store or similar management experience preferred but not essential. Interested persons should write for more information, Mac's Convenience Stores Ltd. 1210 Kingsway, Vancouver, B.C. V5V 3E1, Atten: D. Phillips.

DACK'S SHOES
Are opening a new high quality men's shoe store in Victoria and require full-time and part-time salespeople.
Please send resume to:
MR. R. WRIGHT
c/o DACK'S SHOES
633 HOWE ST.
VANCOUVER, V6C 2E5

THE NANAIMO, SOCIETY-sponsored group home needs a contemporary couple — 21 or over — to provide care and guidance for up to seven teenagers. The couple will be expected to meet the emotional and physical needs of these teenagers. The couple will receive support from child-care experts and a relief staff. Take a challenge. Call the Ministry of Human Resources in Nanaimo, 390-2441.

TRAVEL AGENCY
Requires
Experienced travel consultant (minimum 2 years) for busy office. Salary and fringe benefits comensurate with experience. For interview contact:
Mr. Ray Jones,
BCAA Travel,
1075 Pandora Ave.
382-9202

INFLATION TAXATION, NO end in sight. Join the fastest growing co-op of family oriented businesses meeting the needs of families and singles. Tax shelter for the salaried. Move up to your choice of lifestyle. Investigate, meet Victorians earning $25,000 and up parttime. Mature personable people of good character will be invited to introductory seminar. 658-8987 after 6pm.

HOUSEKEEPER
Businessman with 3 children, ages, 16, 13 and 11 seeks live-in housekeeper. Self contained suite provided in new home, also car, medical benefits and room and board provided. Must love children and be non-smoker with valid driver's license. Salary negotiable. Phone 384-5224 weekday office hours.

BRANDS
We are now accepting applications for experienced cooks, waitress/waiters, host/hostess-cashier and trainees. Also wanted immediately. Part-time experienced general cook. 1 or 2 days per week. Please apply in person only before 11 am. Mrs. Dalziel.

TWO FULL TIME BOOKKEEPING receptionist positions available with local construction firm. One for accounts payable, typist, payroll. One for accounts receivable. Previous experience required. Knowledge of computer accounting an asset. Send resume, own handwriting, P.O. Box 874 Duncan, V9L3Y2.

RESIDENT MANAGERS
FOR A 33 STE. BLDG. AND A 35 STE. BLDG. PLEASE APPLY AT 350 GARBALLY ROAD 8:30 A.M.-5:00 P.M. OR PHONE 383-1141, MR. GANNER FOR APPOINTMENT.

HAIR STYLIST
Opening position in up to date Unisex shop, downtown area, to take over large clientele before end of Aoril. Very good opportunity. Please write with full resume for interview to Victoria Press Box 778.

RESIDENT MGRS
For 24 unit apartment with occasional motel accomodation. Near Mayfair Shopping Centre. Salary negotiable. Ideal for retired couple. Phone Gerry Finnigan 388-6258. Cedric Steele Realty Ltd.

WANTED RELIABLE LIVE-IN housekeeper for 3 adults namely working couple and mother. No [illegible] other help kept. Nice room with colour TV and phone. Own bathroom. Excellent salary. Please phone Mrs. Wiese Vancouver 683-7575 during office hours.

SALESPERSON REQUIRED for summer holidays May and June. May work into a more permanent position as business is growing. Person required must have experience in retail furniture sales and be neat in appearance. Please reply in writing to Victoria Press Box 826

YOUR OWN BUSINESS
Working men, housewives. You can operate and expand your own very lucrative business. Even if you don't have more than 10 hours/week or $100 to your name. Get ahead through self-initiative by doubling your income. 384-0912.

21 HELP WANTED GENERAL

ADVERTISEMENTS IN THIS CLASSIFICATION MUST COMPLY WITH THE BRITISH COLUMBIA HUMAN RIGHTS ACT

TYPIST/BOOKKEEPER required immediately for real estate and property management office. Accurate typing and knowledge of accounting necessary. Good benefits package. Call Bill Middleton at Seaspray Properties Ltd., 386-3124.

ASSISTANT GREENSKEEPER wanted for 9-hole golf course. Salary commensurate with experience. Deadline for applications: May 7. Please send resume to Mrs. Carrol Giles, c/o Cowichan Golf and Country Club, Box 38, Duncan.

WANTED: FULL TIME LIVE-IN attendant for 4 physically disabled adults. Group house situation. Weekends off. Must cook, clean up, grocery shopping, some lifting required. On the job training. Must be friendly and reliable. Start in May. 388-6878.

BARTENDER REQUIRED FOR lounge in upper Vancouver Island hotel. Experience necessary. Send resume to Mr. G. Shackleton, c/o Haida Inn, 1342 Island Highway, Campbell River, V9W 2E1.

PART-TIME AND HOLIDAY relief wanted for doctors office. Experienced only need apply. Must be able to work quickly and have flexible hours. Write Victoria Press Box 815 and state references.

THE BANK OF COMMERCE, Government and Fort has several openings for part day tellers. Experience not necessary but an asset. Please apply in person to Mr. Christensen, at 1022 Government St.

RESPONSIBLE BABYSITTER for preschooler and 10 month old needed, 2-3 days a week, my home preferred or yours, in Lampson and Craigflower area. 383-0404.

PERMANENT HOUSEKEEPER for 2, good cook, 25-55 years old, preferable non-smoker, live in self-contained suite plus wages. Also lady for 2 nights, own transportation. 658-8028.

MATURE BABYSITTER REquired immediately for infant and 5 year old. Day and evening shift. Must have own transportation. Langford, Colwood area. 478-7193

WANTED LADY WITH SOME nursing experience to look after semi-paralized lady. 5 hours daily, Mon to Fri. Oak Bay area. References. Phone 10 am to 2 pm, 5 to 10 pm, 592-1110.

RN/GRADUATE NURSES
Evening position available in large intermediate care facility, must be interested in care of the elderly. Call 388-6457, Monday-Friday, for interview.

COMPANION WANTED FOR older lady in James Bay, hours 10-4, Monday to Friday, no nursing required. Light meals only to be prepared. Victoria Press, Box 836.

BABYSITTER NEEDED, available Monday-Saturday, 7am-10:30 pm, occasional position, 3 and 5-year-olds, Vining-Fernwood area. 595-6502, before 11am or after 7pm.

WESTERN TEX COATING LTD Painter. Must be experienced in all aspects of painting including spray. Own transportation. References. Leave name for call back, 595-1233.

WANTED, MATURE DRUG store clerk for modern new suburban drug store. Full-time and part-time positions available. Reply Victoria Press Box 837. All replies will be contacted.

WANTED; FULL TIME EXperienced breakfast cook and first cook, fully experienced, European trained preferred for evenings. For appointment phone 382-4221.

MANAGER COUPLE FOR 50 unit motel, Greater Victoria area. Apply in writing giving references plus expected salary, reply in confidence Victoria Press Box 839.

CARETAKER
Required for 27 unit apt. block, Fairfield area. Phone 477-9591 (9-4 pm.)

CAPABLE KODAK 5S PRINTER-operator. Part time afternoon shift to start. Salary negotiable, apply True Colour Photo Lab, 648 Yates Street.

BABYSITTER NEEDED IMmediately, my home in Sooke. Must have own transportation and be able to work any shift. References. 642-4281

LADY TO ASSIST WITH HOUsekeeping in easily kept home of two adults. Lovely private room. Plenty of free time. Good wages. 598-7237

FULLY EXPERIENCED GENeral cook, permanent full time, responsible position, apply in person to Tokai Villa Restaurant.

PENSIONER, TIRED OF LIVing alone, seeks housekeeper companion, intellegent and well educated lady. Victoria press box 834.

AMBITIOUS PERSON OR COUple interested in building own career, full time or part time. Great potential, assistance provived. 658-8080

RESPONSIBLE BABYSITTER for 5-year-old, 2 and 1. My home preferred. Approx. 4 days per week. Gorge-Burnside area. 382-0172.

BABYSITTER WANTED, James Bay, Renaissance School area, 3 -4:30 pm daily, Tues thru Fri. For 2 children 6 and 9 years. Please call 478-8495 after 6 pm.

REQUIRE SOMEONE TO COOK evening meal for 2 people and do light housekeeping. 3 days a week. 12 hours at $4 an hour. Victoria Press Box 844.

FURNITURE STORE REquires salesperson full time starting 1st of May. Must have experience. Please reply in writing to Victoria Press Box 845.

ENERGETIC COUPLE REquired as resident managers for a modern building near downtown. Call Mr. Forbes 384-5827.

REQUIRE BEER PARLOUR bar attendent-combination. Apply in person, Douglas Hotel, 1450 Douglas.

WANTED COOK WITH DINING lounge experience. Apply in person, Mariners Inn, 2162 Oak Bay Ave.

PAUL'S RESTAURANT. EXperienced full time waiter/waitress required. Apply 1900 Douglas St. between 3-4 only.

SHERWOOD PARK INN REquires relief auditor for front desk immediately. Apply in person 123 Gorge Rd East.

BABYSITTER WITH PLAYmates required two days a week for our two year old daughter. Prefer Fairfield area. 384-9938.

FOR A SINCERE, LOW KEY yet professional look at the Amway opportunity Write P.O. Box 5238.

RELIABLE PERSON TO CUT grass and do light garden duties. Prefer older or retired person. 595-5996.

EXPERIENCED CASHIER, full or part time, apply in person Shop Wise Foods, 5124 Cordova Bay Rd.

LIVE-IN COMPANION FOR ELderly lady. Langford area. For more information, 478-2111.

21 HELP WANTED GENERAL

ADVERTISEMENTS IN THIS CLASSIFICATION MUST COMPLY WITH THE BRITISH COLUMBIA HUMAN RIGHTS ACT

GENERAL INSURANCE
$ NEGOTIABLE
Choose your own hours and negotiate your salary according to your working knowledge as an underwriter in both geneal insurance and auto plan. If you are mature and enjoy working as part of a team, then this busy office will offer you the opportunity to earn that extra dollars to enjoy additional leisure time.

STUDENTS!
A way to earn extra money ($5.00/hr.) in your free time and during holidays! This reputable and international company markets an excellent product to be demonstrated during 1979 and 1980. Training will be provided (with pay) for bright and personable individuals chosen to be the representatives. To qualify call
385-3425
Drake Personnel
DRAKE INTERNATIONAL COMPANY

HAIRDRESSER
Required for Raymond Salons, Woodwards Mayfair Centre. Must be fully experienced. Earn high income. Clientele available. Phone Mrs. Richards in beauty Salon 386-3322.

URGENTLY REQUIRED SITter for 4 year old, evenings, K-Mart area. 477-5947.

EXPERIENCE FISH AND CHIP Cook/Waitress, part time, Langford. 478-4221.

WANTED WOMAN TO DO hand sewing and mending. Phone in the AM or after 4pm 595-8173.

COOK NEEDED
Wednesday's. Beginning May 2. 477-6113.

CERTIFIED DENTAL ASSIStant for relief. Phone 381-5334 2-4 pm.

DESK CLERK FOR DOWNtown hotel, shift work. References required. 386-2812.

EXPERIENCED CONVEYANCing Secretary for part-time work. Ask for Shelagh 388-6161.

BABYSITTER WANTED 2 TO 3 days per week, 388-7805 after 5 pm.

REQUIRED VERY EXPERIenced cook with references for steady job. Apply Douglas Hotel.

EXPERIENCED WAITress/waiter. Apply in person, Fat Cat Restaurant, 622 Yates St.

MAID WANTED FOR MOTEL, apply in person at The Oxford Castle Inn, 133 Gorge Rd. East.

WANTED: WOMAN FOR COMmercial cleaning, evenings only. Call 10-2, 384-3745.

22 OFFICE HELP

ADVERTISEMENTS IN THIS CLASSIFICATION MUST COMPLY WITH THE BRITISH COLUMBIA HUMAN RIGHTS ACT

EXECUTIVE SECRETARY
An exciting and challenging opportunity exists in Nanaimo for a secretary with above average skills.

The successful applicant will be an energetic and personable individual capable of handling a broad range of secretarial duties for a senior Nanaimo executive. In addition to typing and dictation skills including modern word processing, applicants should be capable of dealing with senior business public, processing a variety of legal and management information documents as well as maintaining office records and organizing a business calendar.

Salary based on qualifications.

Please submit resume to:
General Manager,
P.O. Box 131,
Nanaimo, B.C.
V9R 5K4

Or telephone:
753-4146

SECRETARY for HEALTH and HUMAN SERVICES DIVISION
Lansdowne Campus
Mature, experienced person with proven secretarial and general office administration skills. Typical duties include working with budget records, confidential correspondence and reports, purchasing requests and developing a divisional information filing system. Responsible to Director of the Division. Duties require good organizational ability and reception skills. Salary range $1,016 to $1,126 per month (currently under negotiation). Please submit written resume to The Bursar, Camosun College, 1950 Lansdowne Road, Victoria, B.C., V8P 5J2, before 4:30 p.m. Friday, April 27, 1979.

SCHOOL DISTRICT NO. 61
GREATER VICTORIA
Clerk Stenographer

Salary range — approx. $840.42-$907.41 per month (1978 scale).

Applicants for this position must have high school graduation or equivalent educational standing, considerable experience in performing stenographic work, including the ability to take and transcribe dictation.

This position is scheduled to terminate on December 31, 1979, but could possibly be extended.

Applications to me made at the Personnel Office, 3128 Foul Bay Road, Victoria, B.C., up to 4:30 p.m. on Tuesday, April 24, 1979.

EXPANDING VICTORIA LAW Firm requires 2 conveyancing secretaries to join their staff. Minimum 3 years legal background, with 1-2 years conveyancing experience. Shorthand and dicta typing. Salary $1000 plus/month. For confidential interview, call Lucy Wyse at Prime Personnel, 385-7012

ASSISTANCE REQUIRED IN organizing new business. Secretarial, filing, gopher, office design, bookkeeping and receptionist. Computer experience an asset. Energy, initiative, responsibility required in unorganized organization. 382-4758

SENIOR LEGAL SECRETARY for conveyancing work, must have legal experience, plus excellent skills essential. A rewarding job for the right person who is able to organize and work on own initiative. Salary negotiable, 386-6754.

RELIEF NIGHT AUDIT
Required. 2 nights and holidays. By 60 room Hotel, Victoria. References, resume to Victoria Press Box 811.

CLERK TYPIST FOR LIFE INsurance Co. Reception, correspondence, calculations, basic accounting. Excellent benefits. Please phone Imperial Life 382-8189.

CLERK-TYPIST WITH SOME office experience required for our busy congenial small office. Must have apptitude for figures and accurate typing. Resume to: P.O. Box 1172, Victoria, V8W2T6.

22 OFFICE HELP

ADVERTISEMENTS IN THIS CLASSIFICATION MUST COMPLY WITH THE BRITISH COLUMBIA HUMAN RIGHTS ACT

LEGAL SECRETARY REquired for conveyancing, experience in a lawyers office an absolute must, together with good typing skills, salary negotiable, 386-9021.

EXPERIENCED LEGAL SECretary required for wills and estates. Must be willing to train on mag card, pleasant down town office. Salary negotiable. 386-6754.

SECRETARIAL POSITION, heavy public contact, tourism or convention background preferred. Reply Victoria Press Box 661.

PERSONAL SECRETARY
Required by downtown Hotel, some payroll experience, typing and hotel experience essential. Reply to Victoria Press Box 812

CERTIFIED DENTAL ASSIStant for pleasant office. Resumes to Victoria Press Box 657.

PERMANENT PART TIME dental office receptionist, phone 381-5334 between 2-4.

23 SKILLED TRADES

ADVERTISEMENTS IN THIS CLASSIFICATION MUST COMPLY WITH THE BRITISH COLUMBIA HUMAN RIGHTS ACT

British Columbia Forest Products Limited
CROFTON Pulp & Paper Division
requires a
CHEMICAL ENGINEER

The Crofton Pulp and Paper Division of British Columbia Forest Products Limited, requires a graduate Chemical Engineer to fill the position of a Project Engineer in the Technical Department. Work will include assistance in solving mill operating problems, technical studies and evaluations, and process improvement.

Qualifications:
Applicants should have 2-3 years experience in the pulp and paper industry.

Salary will be commensurate with qualifications and experience and a full range of benefits is available.

A resume outlining education, present salary, and reference should be directed to:

Employment Supervisor
British Columbia Forest Products Limited

Crofton Pulp & Paper Division
Crofton, B.C. V0R 1R0

WELDWOOD OF CANADA LIMITED
COAST LOGGING DIVISION
HEAVY DUTY MECHANIC
We require a fully experienced heavy duty mechanic for night-shift at our camp in the Sechelt area. Ticket preferred but not essential.
Please apply to:
Days: 668-3900 (Vancouver)
Evenings: 885-5360 (Sechelt)

BAND OR CIRCULAR SAW-Filer Required By Holding Lumber Co. Ltd. All wages and benefits are within industry standards. The successful candidate must be willing to work shifts. Holding Lumber is located in the beautiful Shuswap District of B.C. All interested persons, write or phone stating qualifications and experience to Mr. D. R. Collins. Holding Lumber Co. Ltd. RR#1 Chase, BC. V0E 1M0
679-3234

The Blue Army
Requires
LANDSCAPERS
Garden Maintenance
Immediate work available for experienced self employed tradesmen to handle additional work in Victoria. Phone
385-7755 9 a.m.-5 p.m.

CONCRETE PUMP OPERATOR
required by D. Robinson Construction, Nanaimo, B.C. Successful candidate must be experienced and mechanically inclined to facilitate maintenance program. Salary open dependent upon qualifications. Reply in confidence to D. Robinson Construction, Box 310, Nanaimo, B.C.

WANTED IMMEDIATELY BY B.C. Cement Co. Ltd. located in Mill Bay, B.C. one certifide heavy duty desiel mechanic. This is a permanent job. Union wages and good fringe benefits. Telephone for an appointment. From Victoria call direct, 383-9622, from Vancouver call direct 681-4546 and from any other point in B.C. call 743-5511 collect.

DRYLAND SORT SCALER SUpervisor, must be familiar with F.B.M., cubic, and metric scaling, minimum 5 yrs. scaling experience and some supervisory experience. Campbell River location. full range of company benefits. Send full written resume to P.O. Box 672 Campbell River B.C. Duties to commence immediately.

AUTO MECHANIC, MINIMUM 8 years experience, able to handle any job, domestic or import. Steady employement. Flint Motors Ltd. Sidney 656-1922, eveinings 656-2393.

SERVICE TECHNICIAN NEEDed for vacuum and power tool repairs in local appliance shop. Apply to Victoria Press Box 817.

EXPERIENCED
Tandem dump drivers. Please apply Trio Ready-Mix, 773 Cordova Bay Rd.

WANTED MECHANIC FAMILiar with Austin Mini. 1-2 days work, finalizing refit. 592-9065.

BUYING
OR SELLING
CLASSIFIED
ADVERTISING
CAN FILL
YOUR NEEDS

24 SALES PERSONS AND AGENTS

ADVERTISEMENTS IN THIS CLASSIFICATION MUST COMPLY WITH THE BRITISH COLUMBIA HUMAN RIGHTS ACT

BBTV
Block Bros.
Real Estate Career Training Produces Success
Block Bros. will train you in sound proven methods enabling you to quickly reach your desired level of success in prestige selling. A few samples are: the NEW "XEROX" in-depth "Professional Selling Skills" techniques, the NEW "In-House" VIDEO TV Training program. Successful, prestigious sales people aren't born, they are created through planned training. Call today. Interviews by appointment only.
Colood: 478-5561 — B. Kershaw
Blanshard: 386-3231
BOB HAHN
Shellbourne: 477-1841
Bernie Wilkinson
Bob Cullum
BLOCK BROS. REALTY LTD.

THE PERMANENT
#1 IN VOLUME 1977
#1 per capita 1977
#1 per capita 1978
YES, we're #1 per capita in the Victoria Real Estate Board per capita club for offices with 11 or more sales people.
We didn't change for nothing, we changed to become NUMBER ONE.
If you're thinking of a change make it a PERMANENT one — join the Company that's #1.
CALL
LARRY BROOKS 477-0141
BOB HUGES 382-9191
CONFIDENCE ASSURED

ESTABLISHED SALES POSITION
International leader in the appliance field has an opening for a qualified sales representive. Excellent earnings, fringe benefits, and advancement potential.
Sales training and experience supervision qualify you to provide our dealers with merchandising, promotions and training assistance. Job responsibilities require an interest in sales and willingness to apply time and effort required for successful results
To qualify write for interview consideration, send a brief resume including address, telephone number, education, and employment experience to: L. Lauricella, 2396 Alberta St. Vancouver, B.C. V5Y-3K7.

GARDNER REALTY Ltd.
895 Fort St. 385-7721
(24 HR. SERVICE)
Our greatest gift is not our high commission split, not our busy location, but the advantage that comes when being part of a successful, amiable group of realtors in a no-pressure atmosphere. Success and happiness rubs off. Would you fit in? Call CLIFF SALMOND for a no-obligation chat at 385-7721, GARDNER REALTY LTD. a respected name among realtors and clients alike.

SALES
Rachel Frances, Dorothy Lillian, Estelle Shaver and other women make:
BIG MONEY
Enjoy travelling. No experience needed. We train you in Canada. Immediate opening. Work with women's clubs, advertising field. Unusual opportunity. Must travel in Canada. Comm. & guarantee. Our field trainer will be in your area next week therefore, call immediately collect: Miss Canon, 312-427-3952.

MANN
T. L. MANN & ASSOCIATES LTD.
REALTORS:
ONLY ONE PRIVATE OFFICE LEFT! For independent realtor, inquiries in confidence. High level remuneration for right party. For further information:
T.L. MANN 598-5144

SALES REPRESENTATIVE
needed urgently for hotel. Motel. Industrial calls with paper products and well-known cleaning products. Salary, car allowance. Outline experience to Box 831.

AUTO SALES POSITION
We have an opening for an ambitious person only, to sell new AMC, JEEP, FIAT and LANCIA vehicles. Excellent working conditions. Apply in person, between 10 a.m. and 1 p.m., to MR. BOB MATTHEWS, REG MIDGLEY MOTORS LTD.

REALTORS
NATIONAL TRUST 3440 A DOUGLAS. ENQUIRIES TO STAN JAMES 382-8101 OR RES. 592-3740.

EXPERIENCED SALESMAN estimator required for multi branch moving company. Must be self starter and able to work with minimum supervision. Salary and commission, medical and dental plan, the usual fringe benefits. Please send details and work experience to Cantin's Moving & Storage, 742 Pembroke Street.

REQUIRED IMMEDIATELY for a marine retail outlet, instore sales person with knowledge in marine supplies, practical experience in dept. store methods, purchasing and staff supervision an asset. Please reply with resume and salary required to Victoria Press Box 832.

MONDAY MAGAZINE, VICTORIA's outstanding weekly magazine, requires career-oriented sales representatives, remuneration commensurate with experience. Contact E. Butler, at 382-6188 or submit resume to P.O. Box 1390, Victoria.

LARGE INTERNATIONAL Company requires 2 executive type salespersons, due to local expansion. 383-1922.

24 SALES PERSONS AND AGENTS

ADVERTISEMENTS IN THIS CLASSIFICATION MUST COMPLY WITH THE BRITISH COLUMBIA HUMAN RIGHTS ACT

REALTORS

We require two licenced realtors to join our organization. Complete management assistance will enable you to become a real leader in our profession. For complete details contact.
RICK KINNIS or WILF GEE

WESTMONT
REALTY (1977) LTD 388-4434

ELECTROLUX CANADA IS EXpanding and requires sales representative for Sidney, Langford and Sooke area. Requirements: car, ambition, and willingness to learn, as we train. For appointment phone 478-9566.

MATURE PERSON OR COUPLE to manage parttime wholesale, retail business. No experience. Will train. Victoria Press Box 782.

ELECTROLUX CANADA LTD. requires two sales representatives, car essential. Part-time or full-time. Phone 388-7755.

USED CAR SALESPERSON REquired with proven sales record. Madsen Mtrs. 2691 Sooke Rd. Victoria, 478-5214.

25 TEACHERS

ADVERTISEMENTS IN THIS CLASSIFICATION MUST COMPLY WITH THE BRITISH COLUMBIA HUMAN RIGHTS ACT

University of Victoria
Department of English

The Department of English of the University of Victoria invites applications for part-time Sessional appointments to replace faculty on leave. The positions will be for the Academic Year 1979-80, beginning in Septemer 1979; successful candidates will be asked to teach composition courses, principally at the 1st year level. Candidates should submit a current curriculum vitae, stating academic and teaching experience, and including the names of three referees to: Dr. Michael R. Best, Chairman, Department of English, University of Victoria, P.O. Box 1700, Victoria BC, V8W 2Y2. The deadline for the receipt of applications is May 18, 1979.

School Dist. No. 14
Southern Okanagan
Vice-Principal Required

A vice-principal for the elementary school in Osoyoos is required for September 1, 1979. This school enrolls 450 students (kindergarten to grade 7) with a teaching staff of 22. Applications and supporting documents including a concise statement of philosophies should be send to the undersigned by May 15, 1979.
District Superintendent of Schools,
Box 280, Oliver, B.C.
V0H 1T0

FRUSTRATED EDUCATER? So was I until I found a sales career rewarding me well for using creativity and imagination. If you'd like to increase your income, reduce your tensions and control your own destiny, I'd like to meet you. Personnel Manager 384-6511. Evenings 721-5266 or 384-6454.

28 EMPLOYMENT SERVICE

ADVERTISEMENTS IN THIS CLASSIFICATION MUST COMPLY WITH THE BRITISH COLUMBIA HUMAN RIGHTS ACT

FOR YOUR EMPLOYMENT NEEDS
Drake Personnel
DRAKE INTERNATIONAL COMPANY
Call 385-3425

30 SITUATIONS WANTED

I AM LOOKING FOR A Challenging career. I learn fast, work well under pressure with no supervision and lots of responsibility. Experienced with:
Stock Broker
Trust Co.
City Government
Auto Dealership
3741 Keypunch
IBM S/32 Computer
Attractive 26 year old woman with pleasant, outgoing personality. Please reply to Vic. Press Box 809.

30 SITUATIONS WANTED

CDA CERTIFIED DENTAL ASsistant, presently employed, experienced in general and surgical practices. Seeking full time employment in Victoria, available mid May. Call collect 112-287-8650.

36 YEARS
Hotel and club experience. Gentleman seeking a challenging position in the hotel, convention, tourist industries. All replies acknowledged in confidence. Respond to Victoria Press Box 829.

ATTENTION TO ALL NEW home owners: student with 6 years of gardening experience will assist in landscaping, planting, or general cleanups. Tough jobs welcome. 598-3958.

MARINE CONSTRUCTION foreman and/or crane oprator. Mobile and crawler experience, can travel. Some highway and bridge experience. By job month or hour, call Bruce, 656-3145.

TRY THE OLD CANADIANS' Army from $6. Handyman, cleanups, cartage, tree service, long grass, fences, rototilling or whatever. 592-0129, 598-2636.

EXPERIENCED HALIBUT fisherman would like to go out fishing, excellent worker and cook. Call Garth after 7 pm. 382-8495.

CARPENTRY WORK, VAN conversion, insulating and panelling by hour or contract. 478-8588.

COLLEGE STUDENT SEEKS job with daycare centers or handicapped. Fulltime, parttime. Have experience. 658-8543.

SHOP IN PEACE WHILE I BAbysit for you. Also grade 9 student will babysit weekends, Jubilee, Oak Bay area. 598-3198.

ELECTRICIAN WOULD LIKE electrical work. 11 years experience. Free estimates. 595-7962 after 6 pm

MALE STUDENT, 16, SEEKING part time employment. Service station, swamping, lawns, etc. 479-2344.

RESPONSIBLE LADY WILL pet/housesit. Available 26 April. Minimum 2 weeks. Telephone [illegible] evenings.

LICENCED MECHANIC WILL do tune-ups, minor repairs or prop changes on your boat. Call Ted 383-7644.

SMALL BUSINESSES NEEDing Experienced Bookkeeper — Receptionist. Call Valerie. 382-2415.

MATURE FEMALE BOOKkeeper requires full time work. Excellent references. 386-0755.

EXPERIENCED PAINTER needs work, interior, exterior, plaster repair, 592-7137.

DUTCH GARDENER
Pruning, digging and cleanup. 388-6529.

FULLY EXPERIENCED GIRL Friday, all types of office work, in your office or my home, 383-6777.

LICENSED HAIRDRESSER willing to go to shut-ins, private homes or hospitals. 479-8440.

RELIABLE HOUSEWORK done Jubilee Oak Bay area, anytime 595-2172.

30 SITUATIONS WANTED

MAN 35, EXCELLENT HELP, painting, gardening, janitorial, moving, gutters. Andy 592-7381.

SEMI RETIRED COUPLE WILL caretake small block. Highest references. 383-6509.

CLUB STEWARD, WINES, Cocktails, Available lunch. Phone 383-6509.

GARDENING 478-3427
Odd jobs $9 hour
½ day weekly $7 hour.

WILL BABYSIT IN MY HOME in Oak Bay, 592-7137.

33 BANDS, MUSICIANS AND ORCHESTRAS

WANTED KEYBOARD PLAYer and vocalists to join old rock n' roll band. Phone Mike, 652-2635 or Glen, 652-4619.

HARP PLAYER, INTO BLUES and Rock, would like to join or form band. Call Garth 382-8495.

34 PRE-RECORDED MUSIC

SPINKY'S
Spinky's Mobile Disco Ltd.
"We play what YOU want."
656-1652.

CANDU MUSIC
ENTERTAINMENT SERVICES
384-5521.

CJR
Canned Music
Reasonable 382-3811, 598-4717.

VARIETY MUSIC SERVICE
Any place & every taste 474-1433.

MUSIC MAN CANNED MUSIC. Give us a call. 479-8043.

36 BUSINESS SERVICES AND DIRECTORY

Accounting

INCOME TAX, PERSONAL, small businesses, rentals, child tax credit, capital gains, etc. Full accounting services. Mr McPherson 479-4541.

PROFESSIONAL SERVICES TO small business and corporations. Also personal tax returns. D.N. Lane. 382-9920

LIGHTEN YOUR WORKLOAD by contacting efficient bookkeeping service. 382-3633, 598-2946.

Appliance Repairs

ABC ELECTRIC, 382-7221
Tele-Tech Appliances, 385-6783
831 YATES ST.
COLWOOD APPLIANCES
746 Goldstream, 478-9222

Appraisals

Lansdowne Prop. Ltd.
APPRAISALS
2518 Estevan Ave. 592-2431

P. G. JACKSON LTD.
Real Estate Appraisals
(450) 1070 Douglas 388-9102

Babysitting

EXCELLENT CARE FOR 3 AND 4 year old, my home, lovely yard, lots of activities, good meals, French speaking if desired. 479-0496.

WILL BABYSIT MY HOME, full time days, Monday-Friday, infant or pre-school, Richmond School area. 592-7753.

LOVING DAYCARE PROVIDed, my home. Nutritious lunches. Fenced yard. Playmates. Please phone Jan, 656-2736.

QUALITY DAYCARE, MY home, Gorge-Burnside area, phone 384-7946.

BABYSITTING MY HOME, Monday to Friday, Rocky Point area. 478-0825

RELIABLE BABYSITTING, MY home, James Bay, 385-0393.

Brick Layers

SCANDINAVIAN QUALITY MAsonry. Bricks, blocks, tiles, slate, barbecues, repairs and new construction. Erik 383-4025.

Carpets and Linoleum

BEAVER
HOME CENTRE
1581 Hillside 595-1225
Full Range Of
Carpet and Resilient Flooring
At Competitive Prices

Expert Installation Available

See Our New Line
Of Commercial Flooring

For Many Special Buys
"Buy Better At Beaver"

EDGAR and MINER
650 HILLSIDE 388-6208
Carpets and
Custom Draperies
"A PROFESSIONAL
APPROACH WITH
GUARANTEED SERVICE"

HOURIGANS
CARPETS AND LINOS LTD.
FLOOR COVERING
SPECIALISTS
715 PANDORA AVE. 386-2401

GUARANTEED INSTALLAtion, carpets, lino, seamless floors (Torginol) sundeck coatings, commercial or residential, 652-2139.

CARPETS AND LINO INstalled, reasonable rates, free estimates. Phone 384-1656.

Carpenters

OAK BAY
Community Carpenter. Renovations, finishing carpentry, cabinet work. Sundecks. $9 per hour or contract. Call Terry 595-6046 or 384-0373.

STEPS BUILT, NEW OR REpaired, roof repairs, and painting. Business in Victoria since 1950. Licensed and references. Phone Henry anytime 598-7616.

S AND H CONSTRUCTION LTD, framing, finishing, handyman, free estimates. Reasonable rates. No job too small - just give us a call. 479-5184.

JOURNEYMAN EXPERIenced in finish, framing, concrete, additions, renovations, repairs and sundecks. Free advice call Al 478-4750.

ISLAND FRAMING
Residential and commercial framing, custom homes. 652-3572

VERSATILE HOME MAINtainer, carpentry, renovations, cabinets, painting, papering, quality work. Adam, 385-3090.

JOURNEYMAN WILL DO CABInets, finishing, renovating or whatever. Hourly or contract. 656-2344.

REMODELING SPECIALISTS-repairs, alterations and additions, basement rooms, fences. 477-7382.

ANY HOME IMPROVEMENTS, experienced carpenters, additions, renovations, framing, sundecks. 384-4018.

GENERAL CARPENTRY, SUNdecks, additions, basements finished, dyrwall, sprayed ceilings. 478-8894.

DA-MAR CONTRACTING. Specialist-Cabinets, finishing, remodel, garages, barns, carports. 652-9943 Dave.

EXPERT KITCHEN AND BATH remodelling, room additions, arborite, cabinets. Small jobs welcome. 658-8657.

36 BUSINESS SERVICES AND DIRECTORY

Carpenters

20 YEARS EXPERIENCE IN framing and finishing, may I quote a price on your job. 477-0588.

RENOVATIONS, FINISH CARpentry, construction, written guarantees. Call Wellington Woodworks, 386-0902.

PERMA CONST. LTD.
FREE ESTIMATES, 384-2323

EXPERIENCED HOUSE framing crew available. 478-2393.

SMALL JOBS A SPECIALTY.
Call 598-2920

FRAMING AND FINISHING BY experienced carpenters. 477-3402.

RENOVATIONS, ALMOST ANY type, 37 yrs. experience. 656-4947.

ADDITIONS, RENOVATIONS and sundecks, free estimates. 479-5097.

Cabinet Making

REMODELLING OR NEW? KITchens, bathrooms, rumpus rooms or additions. Will help you design. Free estimates. Guaranteed work. Almi Construction Ltd, 383-6908 or 388-5001.

KITCHEN CABINETS, BATHroom vanities, counter tops. All custom built or refacing old cabinets with new modern designs with low prices. For free estimates call 479-7245.

LUBBERTS WOODWORKING
All phases of finishing carpentry and cabinet making. 385-2373.

Chimney Service

ALEXANDER'S CHIMNEY Service, calls answered within week, brush and vacuum. 479-1213.

Cleanup Service

479-6112
4 BROTHERS-ALL AREAS
FREE ESTIMATES ANYTIME
NO CHARGE AND UP
Yard, Basement, Garage, Etc.
Hauling and Bobcat Service.

COMPLETE SPRING CLEANup. Now is the time for yard, basement, garage and attic cleanup. Saleable goods may be accepted as part payment. Free estimates. Low rates. 388-4678.

REASONABLE CLEANUP. Yards, basements, etc. also hauling, free estimates. 479-5823; 656-5671.

CLEANUPS, BASEMENTS, attics, yards, composts, and junk hauling. 658-5406.

CLEANUP MAN AND EMPTY truck looking for work, reasonable. 385-7965.

ONE MAN CLEANUP AND hauling. Top soil, 5 yards at a time. 478-4608.

CLEAN-UP YARDS, COMPOSTS and basements, prompt service, reasonable rates, 383-1866.

HAULING AND CLEANUPS. Basement, yard, compost. Free estimates. Eugene's, 383-3528.

MAN WITH ½ TON FOR SMALL cleanup, 386-6309.

WILL PICK UP ANYTHING BIG or small. Call Paul, 478-6832.

Cement

READY-MIXED CONCRETE when you wanted - we deliver on weekends. Smaller jobs a specialty. Personalized, friendly service. Phone 478-3522 (24 hrs) or 388-5464 pager 611, Small Load Cement Products Ltd, 2650 Nobhill Rd.

CEMENT STEPS, SIDEWALKS, retaining walls. No job too small. Reliable. Phone 652-1614.

DRIVEWAYS, SIDEWALKS, retaining walls. Free estimates. 479-5097.

Contractors

WHEATON
CONSTRUCTION LTD.
General Contractors
Building Consultants
385-5702

FARMER
CONSTRUCTION
Design — Renovations
388-5121

L & L PORTA FRAME
Commercial, apartments, residential. Renovations, additions Conventional and portable framing. Finishing. Call 652-2909.

T.&C. BUILDERS LTD.
Framing
385-5293 385-8587

ISLAND FRAMING
Residential and commercial framing, custom homes. 652-3572

JW PATTERSON CONST. LTD
Complete renovations. Commercial and residential. Framing and finishing. Contract or hourly. 386-2929.

K. HEYDE CONSTRUCTION Limited, framing, finished, siding, renovations. 479-5640, after 6 pm.

SITE CONSTRUCTION
Complete house building, renovations, sundecks, etc. 384-0764 or 388-7097.

QUALITY FRAMING CREW, winter rates, references. 656-2164 or 656-3460

CLARK'S CONSTRUCTION
Custom homes, framing, residential, commercial, additions and renovations. 656-2597.

COMPLETE CONSTRUCTION job, renovations, sundecks. Ted 595-0587.

WE SPECIALIZE IN RENOVAtions, additions, repairs. Reasonable rates. Call Ron 477-3025.

Carpet Cleaning

SAVE 20% SAVE
CERTIFIED
"DIV. OF STEAM MASTER"
CARPET, UPHOLSTERY, DRAPERY, CLEANING.
SPRING — SPECIAL, SAVE 20%
ON ABOVE ITEMS, PLUS
Free 18x28" entrance mats taped, 2 pr customer limited offer. For your information we use diesel powered high pressure injector, extractor in truck unit cleans from the bottom up. Also: Kemex, cold water, non retracking chemicals reduces, dulling of fibers, spot setting, running of colours, shrinkage in woollens.
Please call 382-4834.
SAVE 20% SAVE

SPRING CLEANING SPECIALS
Carpets-living room, dining room and hall, $46.50. Any additional areas, 50% off.
Upholstery-sofa, chair and ottoman, $44.
Call Kastel Industries, 478-2232.

CARPET AND UPHOLSTRY cleaners, 20 years experience, 595-4128.

RON'S CARPET CLEANING
9c a square foot. 384-6110.

Ceramic Tiling

CERAMIC TILE
Experienced tile setter, reasonable prices, free estimates and design assistance. 386-2812, 386-0972.

BATHROOM TILING
Reasonable 478-1810

Drafting

DESIGN AND COMPLETE drawings for any residential or commercial projects. Phone 383-7485 or 477-5439.

PRACTICAL DRAFTING, REAsonable rates. Phone 598-5624 after 5.

36 BUSINESS SERVICES AND DIRECTORY

Dressmaking

PROFESSIONAL
DRESSMAKING AND
ALTERATIONS. 383-7098

DRESS MAKING AND ALterations, reasonable prices. 477-8383.

Draperies

B&E
FLOOR COVERING LTD
DRAPERY
CUSTOM AND CONTRACT
382-2116

HOURIGAN'S
Floor Covering Specialists
CUSTOM
DRAPERIES
—Bedspreads—
PROMPT IN-HOME SERVICE
715 PANDORA AVE. 386-2401

Drywall

WANT SMALL JOBS AND RENovations done? Will do drywall (boarding and taping) insulation, etc. Call Steve 479-6849.

HOLLANDIA DRYWALL
Complete drywall service. 20 years experience. Reasonable prices. Please phone 479-7641.

"SPRAYMAN"
Specializing in all types of texture ceilings and wall, satisfaction guaranteed. 652-3601.

RELIABLE DRYWALL, SPEcialize in small jobs and texturing, 595-7732.

FOR A SUPERB DRYWALL job, at reasonable rates phone 652-5752.

DRYWALL FINISHING AND spray texturing, quality work and reasonable prices. 478-2793.

NO JOB TOO SMALL, QUALITY workmanship. 598-6872.

Electrical Contractors

R G HELLER ELECTRIC
New or rewiring. Residential, small commercial and industrial. Reasonable rates by hour or contract. 478-4032 if no answer 385-5335.

OLDER HOMES REWIRED — NO down payment. We finance at bank rates with approved credit.
EDDY'S ELECTRIC—385-7666

DO YOU HAVE SMALL ELECtrical wiring jobs? No one is interested? Please call evenings, 652-5809.

LICENSED ELECTRICIAN specializing in residential wiring and electric heating. 477-1188.

SEMI RETIRED ELECTRICIAN needs work, residential wiring, very reasonable, licensed. Free estimates. 478-3806.

LICENSED ELECTRICIAN will do new wiring, rewiring, stove repairs, 479-9765.

WIRING JOBS, SERVICE calls at prices you can afford. 656-5294

SMALL JOBS, REASONABLE rates. 595-1284

ELECTRICIAN, FREE ESTImates. Call Bernie 386-1094.

WIRING, REWIRING, AND electric heating, 477-5096.

Excavating

MATTSON BOBCAT SERVICE. Weekend specialists. Call 384-0277 for leveling, backfilling, septic fields, post holes, rotovating, sand, gravel or topsoil supplied, spread, leveled. Basements dug, landscaping and rockwork. Financing can be arranged.

ROBERTSON'S EXCAVATING Track machine with backhoe. Roads, basements, backfilling. 595-8530.

NAYLOR EXCAVATING
M-700 Bobcat - trucking. Small job specialist. 7 days a week. 478-0760

4 BROTHERS—ALL AREAS
Leveling, Back Filling, Bobcat Service, Backhoe, 479-6112.

Flooring and Sanding

M & M FLOOR
COMPLETE FLOOR CENTRE
Hardwood, Carpets and Linos
532 William St., 384-0343
Nights: Al, 386-3078
Mike, 652-4308

Fencing

ISLAND CHAIN LINK
Fencing in wire or wood
Small jobs a specialty
477-0332.

EUROPEAN CRAFTSMAN, ALL types of fencing and repairs. Guaranteed work. Gordon Head, 721-3759.

FENCE BUILDING, REASONable rates, guaranteed workmanship, wood or chain link. 388-7097, 384-0764.

Furniture Refinishing

RESTORE THOSE TREAsures! Whether you need complete furniture refinishing or just stripping, give us a call. Rutledge Refinishing, 701 Rye Road, Courtenay, BC, 334-3489.

Glass and Glazing

GLASS AND REPAIRS ETC. Discount prices. Greenhouse glass cheap. 656-6656.

GREENHOUSE GLASS, 18 OR 24 oz., 60¢-80¢ sq. ft. 16¼x33½. 721-5267.

Gutter Cleaning and Repairs

"ACT NOW ON OUR SPRING Special" Gutters and down pipes, cleaning, repairs, painting, etc. Very reasonable. All work guaranteed. 388-4295.

G.R. STEWART HOME IMprovements Ltd. 5" continuous gutter. Wooden gutters refurbished. 479-7086.

5" CONTINUOUS GUTTERS, special contractor rates. IRWIN INDUSTRIES, 382-5154. Free est.

Gardening

QUALITY LANDSCAPING LTD. Pruning, gardening, maintenance and cleanup. New lawn preparation, power raking. Monthly rates, 30 years experience. Reasonable prices, free estimates. 478-1684, 478-4216.

GARDENER WITH 12 YRS EXperience Lawn cutting, hedge trimming, pruning ornamental shrubs, cleaning flower beds. Residential and commercial. Free estimates, low rates. 388-4678.

HARVEYS GARDEN SERVICE
Experienced Chinese Gardener. Pruning, spraying, rotovating, new lawn, power raking, aerating. Garden design, redesign. 384-8621, 479-7078

WILLIAMS LAWN MOWING
Over 10,000 mowings performed. Weekly basis. Personally owned and operated. Dependable service. Quality equipment. Most highly recomended. 595-4208.

RELIABLE GARDENER FOR power raking, aeorating and fertilizing, pruning hedges, shrubs and evergreens, new lawns, patios, garden cleanup and maintenance. 478-6781.

36 BUSINESS SERVICES AND DIRECTORY

Gardening

4 BROTHERS — ALL AREAS FREE ESTIMATES ANYTIME Rotovating, yard cleanups, lawn maintenance, new lawn preparations. Bobcat Service 479-6112.

DUTCH LANDSCAPERS
Lawns, spring cleanups, power raking, Government Certified Spraying. Free estimates. 478-1023.

SPRING CLEANUP
Clean up, pruning, etc. Gardening year round by contract, G. Barta, 474-2680, 474-2049.

RAMSAY'S LARGEST MOST powerful walk behind tiller, enters 32" gate, average garden $15. 598-6541.

TREES, ORNAMENTALS pruned, hedges and shrubs trimmed. Certified sprayer. 383-8363.

ROTOVATING AND LAWN planting preparation, cultivating, small vegetable gardens, J.A. Equipment, 656-2360.

STUDENT GARDENER, USE your equipment, quality work, reasonable rates. Call Doug C/O of 595-2551 or 477-9096.

LOOKING FOR SOMEONE hardworking and conscientious to maintain your garden? Excellent references. 595-6210, Julie.

GRASS AND BORDER MAINTEnance. Experienced reliable service, free estimates, 385-4805.

CREATIVE LANDSCAPING
Dutch horticultural background. 477-7882 or 479-8506.

POWER RAKING, AERATING, low rates, Barry, 658-5942, Fred, 477-5706.

CERTIFIED SPRAYING, fruit trees and ornamentals. Phone Jake 386-0788.

Pesticide Sprayers
Licensed. Arbor Landscapes.
382-8339 384-6379.

GARDEN AND YARD CLEANup. Call Ray of Liz. $3.50 per hour. 386-2969 between 5-7 pm. only.

ROTOTILLING
Days, 384-0125. Evenings, 478-8690

ROTOTILLING
E JACOBSEN'S
GARDEN MAINTENANCE
Serving Greater Victoria, personally owned and operated. 479-6422

Hauling

FAST RELIABLE HAULING and cleanups, trees removed. Call for free estimates, 721-3355 or 477-5408 anytime, Victoria.

4 BROTHERS 479-6112
Cleanups, Bobcats, sand, gravel, bark mulch, hog fuel, etc.

SMALL HAULING JOBS. $15 per hour. Sand, gravel, topsoil, garbage, etc. Eugene 383-3528.

¾-3 TON DUMP. CLEANUPS, commercial and residential. Anytime 385-7965.

QUICK SERVICE, HAULING, junk, cleanup, etc. Call Fong, 479-7078, 384-8621.

3 TON DUMP TRUCK AND driver for hire. 478-6781.

LIGHT TRUCK AND DRIVER for hire, $6 an hour. 478-4098.

Handymen

2 MEN WITH TRUCK WILL DO odd jobs, trim trees, clean yard, clean basement, haul garbage, house painting and any other odd jobs you want done. Reasonable rates. 479-8531.

SUNDECKS, CARPENTRY, kitchen, rec room and bathroom alterations. Household plumbing and repairs. Free estimates. Ron, 479-9716, 479-7503.

WE CAN DO IT! SHEET metal, furnace repairs, maintenance, carpentry, electrical, plumbing, cleanups, etc. Phone Ed 383-6483 or Ron 477-3025.

Home Improvements

SOMERSBY
Manufacturers of custom millwork wood windows, frames and doors. Finished lumber and mouldings, sanding and resawing. Now open Saturdays 9-12.
Cr. Hillside and Bridge 388-6645

CLARK DOORS
542 HILLSIDE AVE.
386-8861
Cedar front door units, overhead garage door, wood or metal.

CANTERBURY DECORATING, home improvements and repairs, painting, paper hanging, fences, sundecks, free estimates. 479-3541

MEN TO DO BASEments, yards, cleanups, fence building, steps or concrete work. Doug 595-4219 or 382-5991 Frank.

HOME SERVICE ASSOCIAtion, one phone call for 200 services. 385-3311.

PROBLEM OR PROJECT? Call reliable, mature worker, 382-4351.

THERMO-STORMS
Wood to aluminium. Change with Ever-Brite. 384-1423, 658-8817.

BATHROOM RENOVATIONS, 20 years experience, call John 479-0695.

Janitor Service

YOU MOVE, WE'LL CLEAN. Commercial, residential, reasonable. Insured. 386-7490 anytime.

Landscaping

Barker Landscaping
Lawn specialists, natural stone work, slate, general layout and design. Ideas, sketchings, complete garden maintenance. Free estimates. 595-8323.

New Lawn Specialist
All phases of Landscape design, tractor service, spring clean-ups. 14 years experience. Free estimates. Call Beautiful Gardens, 595-2500.

HARVEYS LANDSCAPING
Experienced Chinese Landscaper. New lawns specialty, designing, redesigning, Commercial, residential. 384-8621, 479-7078

SAANICH LANDSCAPING
Complete landscaping, lawns, stone walls, fireplaces, patios, driveways, sidewalks. Free estimates. Call day or night, 479-6490.

CREATIVE LANDSCAPING
Designing and redesigning. Artistic layouts. Free estimates. Dutch Horticultural background. 477-7882 or 479-8506.

4 BROTHERS — ALL AREAS FREE ESTIMATES ANYTIME New lawn preparations, rototilling. Bobcat Service 479-6112.

PORTUGESE LANDSCAPING. Stone work, rock walls, fireplaces and landscaping. Free estimates. Reasonable prices. 595-5439.

QUALITY LANDSCAPING LTD. 30 years experience, all phases, low prices, free estimates. 478-1684, 478-4216.

DUTCH LANDSCAPERS
Lawns, rock walls, patios, planters, designing. Free estimates. 478-1023.

Lawnmower Service

LAWNMOWER REPAIRS. Phone Midget Industries Ltd, 778 Topaz Avenue, 381-5414.

LAWNMOWER SHARPENING at your home. Reel $18, Rotary $6. Phone 382-8750, 7-9 am.

36 BUSINESS SERVICES AND DIRECTORY

Moving

DRUM CARTAGE
The moving specialists. Pianos, antiques, heavyweights. Storage facilities, packing and crating. Reasonable rates, free estimates. Call 383-9861 and save $$$

FRANKS MOVING & STORAGE
Moving and pickup and delivery service, small truck $16 an hour, large truck $20 an hour. 382-5275.

NO MOVE TO SMALL. CALL for free estimates, 721-3355 or 477-5408 anytime, Victoria.

MOVING AND DELIVERY, ¾ ton van, $10 an hour. Phone Mike, 595-0957.

MAN AND TRUCK, $9.50 PER hour, move or haul whatever you wish, 595-5650.

MOVES AND DELIVERIES. EXperienced, efficient, insured. Eugene's, 383-3528.

STORAGE LOCKERS $10. PER month and up, call 388-5714.

MAN WITH LARGE VAN WILL do small moving jobs. 383-7865.

ECONO
22' van and proper equipment to reliable, careful, courteous professional men, $20 per hour. Samll truck $16. We need your work, Vancouver or Island north our specialty. Best price 388-9155

Masonry

TONY'S MASONARY SPECIAlized in rockwork, facing, fireplaces, retaining walls. Reasonable rates. Call anytime, 385-8235, 386-0191.

BRICK AND BLOCK, BIG OR small, fireplaces, facings, vaneers, repairs. 598-1618.

25 YEARS' EXPERIENCE, ALL types brickwork, phone Doug anytime, 479-5975.

Miscellaneous Service

CEDAR HOT TUBS
Built to order. Buy direct from builder at low cost. 479-2986.

SAWYER SHARPEN SCISSORS
840 Fort St. 388-6228

I WILL LOOK AFTER YOUR houseplants in my home. 479-3956.

Plumbing and Heating

DAVID'S PLUMBING
Emergency service, HW tanks, plumbing repairs, sewer cleaning, 386-8881.

JOURNEYMAN PLUMBER, 16 years experience, repairs, renovations, apt and hotel maintenance, reasonable rates, Phone 386-3459, 382-0177 anytime.

The Blue Army
385-7755

JIM MCGREGOR REPAIRS and alterations, apartment maintenance, OAP discounts. Guaranteed. 385-9239.

ALTERATIONS, REPAIRS. Journeyman-plumber, free estimates. OAP rates. Guaranteed work. Frank Schultz, 386-9978.

HOUSEHOLD PLUMBING, major minor repairs. Fast, reasonable. References. 478-1841.

REPAIRS AND RENOVATIONS, 20 years experience, low rates, 24 hour service. 652-5813.

Painters and Decorators

CLARK AND PATTISON
PAINTING CONTRACTORS
LTD.
Specializing in sand blasting, spray painting, wall coverings and special coatings.
"We Cover The Island"

Victoria	384-8831	384-0443
Nanaimo		754-9321
Courtenay		336-2296

POWER WASH
Painting
Steam cleaning
24 hours 384-6818

DOWSON PAINTING
CONTRACTOR
Residentail Commercial
WORK GUARANTEED
Free estimates. 385-6042.

BMB PAINTING, INTERIOR and exterior, big or small, we do them all. Free estimates, reasonable rates, work guaranteed, 642-4522.

IF QUALITY AS WELL AS price is important. Call Specialty Painting at 595-4424 for a painting estimate. Fully QUALIFIED with solid REFERENCES!!!

WESTERN TEX COATING LTD
All types of painting and repairs. Excellent rates. All work guaranteed. Victoria 595-1233, Duncan 748-2241

CANTERBURY DECORATING, residential and commercial painting, spray painting, vinyl hanging. Free estimates. 479-3541

W.E. FERRIDAY PAINTING, interior and exterior by experienced tradesman. No job to small, reasonable rates. 384-1513 days, 477-2843 evenings.

PAINTING AND DECORATING, reasonable rates, satisfaction guaranteed. Terms. 595-4905, 479-2473.

PAINTER AND DECORATOR. Free Estimates. With 18 years experience. Guaranteed job. 598-8240.

ROB ROY PAINTING LTD
Free estimates, reasonable rates. Days, 595-2605. Evenings after 5, 385-4505.

QUALITY PAINTING AND Decorating, interior/exterior, reasonable rates. 479-6693 after 8 pm.

OLD AGE PENSIONERS PREferred, residential house painting. Yellow pages or Garth Glover Painting, 385-6422.

EXP. ENGLISH PAINTER
Int. and Ext. 30 yrs. exp.
Paperhanging, Minor Repairs
Free Estimates 478-1810.

PROFESSIONAL PAINTING, interiors, exteriors, neat and inexpensive. Call Luis 384-6104.

CLEAN CAREFUL PAINTING done reasonably. Sam Burrowes 385-2820, Harold Simpson 386-7097.

EXPERIENCED PAINTER, need work, interior and exterior, Plaster repair. 592-7137.

QUALITY PAINT AND PAPER, interior, exterior. Fast friendly service. Free estimates. 478-0992.

PAINTER WANTS WORK, INterior, exterior. 36 years experience. 384-2601, 5-11.

OAK BAY
B.C. Trade qualified, 3 generations. 598-5824 after 6 pm.

WAYNES' PAINTING AND DEcorating. Finest work at reasonable rates. 386-7419.

EXPERIENCED INTERIOR and exterior. Free estimates, 652-2176.

PAINTING AND SMALL REpairs, free estimates, 479-4446.

SEMI-RETIRED. QUALITY work. Albert Roberts, 388-5651.

NOW IS THE TIME TO GET AN estimate for interior and exterior painting. For an attractive price and 28 years experience, call 478-1254.

Plasterers

FRIEDRICH PLASTERING and stucco. Patching specialists, older home "renewal." 656-2064.

COLEMAN PLASTERING
Quality lath and stucco. 478-9976.

STUCCO AND PLASTER patching. 30 years experience. 477-1681.

PLASTERING, STUCCO, REpairs, reasonable, 479-4779.

NEW HOMES, OLDER HOMES, Brook Plastering, 478-8775.

36 BUSINESS SERVICES AND DIRECTORY

Paving

DRIVEWAYS, PARKING LOTS, tennis courts, subdivisions and patching. Free estimates. No obligation.
O.K. Paving Co. Ltd.
2840 Nanaimo St. 386-3414

Refrigeration and Air Conditioning

BURNETT REFRIGERATION. Fridges and freezers serviced in your home. 382-4134 (24 Hrs.)

Roofing and Siding

IRWIN INDUSTRIES. Solid vinyl siding, soffit 5" continuous gutters. Free estimates. 382-5154

PARKER JOHNSTON LTD.
1855 BLANSHARD. 382-9181
"Roofing Victoria Since 1935"

ALL TYPES OF ROOFING AND repairs, call Mel at 474-1839 anytime.

RESIDENTIAL REROOFING contracts carried over 90 days, no interest. 478-1919.

Sewing Machine Repairs

R.D. GOKEY SEWING MAchine Service, clean, oil and adjust $20. For in home service phone 382-7318 from 5-9pm.

HOLLANDIA. GUARANTEED repairs and service. House calls, $16. 24 hours. 382-5871.

EXPERT TUNE-UP AND REpairs, any make. $15. Your home. 382-0367, anytime.

Sundecks

duradek™
Vinyl sundeck floor covering for new and old decks. Free estimates. 478-0641.

WESTERN TEX COATING LTD
Vinyl stic fiberglass deck system. Professional application. All work guaranteed. Victoria 595-1233, Duncan 748-2241

Tailors

LEATHERWEAR ALTERAtions, repairs, remodelling, cleaning and dyeing. Elley's Leather Fashions, 738 Johnson, 383-7834

OAK BAY TAILORS
Tailoring, alterations, ladies and mens quality leather alterations.
1826 Oak Bay Ave. 598-4131

BRITISH CUSTOM TAILORS
1311 BLANSHARD 383-2632

Storm Windows

THERMOGLASS INSIDE AND outside storms, triple track. Call Enerheat 382-1224.

Tree Service

Hi Tree Service
Professional Tree Care
478-7169

SKIP'S TREE SERVICE
Fully insured
Professional work
479-5342

CUSTOM FALLING & TOPping. "Tree Specialists." Fully insured. 385-7013 anytime.

OLYMPIC TREE SERVICE
Fully insured, guaranteed work. Special rates to OAP's. Give us a call at 381-5534.

BIG WIND TREE SERVICE
low rates 388-6115

ISLAND TREE SERVICE LOW rates, fully insured, dependable. 386-3047, anytime.

Upholstery

ACE UPHOLSTERY
477-0455
Quality workmanship. European craftsman. Free estimates.

Window Cleaners

CRYSTAL CLEAN WINDOWS. 595-3801.

38 TRAVEL

GOING TO MAUI?
Kaanapali Beach
Condominiums $30 per day U.S. funds, summer rates, May 1st to Sept. 30th 79. All the comforts of home. For bookings and complete Travel Arrangements call 382-6160.

MAUI—BEACH FRONT
DELUXE 2 BEDROOM, FULLY FURNISHED CONDOMINIUMS. PLENTY OF RECREATION AND MILES OF SANDY BEACH. WEEKLY AND MONTHLY RATES — AVAILABLE APRIL. BOOK EARLY. 383-4124.

MAUI
Deluxe 2 bedroom fully furnished condominium located on a safe sandy beach.
OK Trucking Co Ltd, 386-3414

WILL RENT HOME LONDON, England, to responsible family, July 15-August 24th. 3 minute walk to Piccadilly Line Station. £65 ueekly. Particulars to Victoria Press Box 823.

HAWAII — $459
includes flights on Wardair,
14 nights, transfers, etc.
Western Canada Travel Service
729 Johnson 382-6160

HAWAIIAN CONDOMINIUM for rent, beautiful waterfront on sundrenched Kona Coast. Self contained. Sleeps 6. Phone 748-1081.

MAUI, 1 BEDROOM CONDOminium, excellent view, pool and beach, Available May onwards. 478-8007.

WAIKIKI CONDOMINIUMS for rent. 1-bedroom, $650 per month; 2-bedrooms, $900 per month. 808-946-6338 or 477-3177.

WAIKIKI, KOA, 1-BEDROOM, block to beach. June, July, September, December. $500 monthly US. 598-3505.

WAIKIKI
ROYAL KUHIO
1-bedroom condo, sauna, pool, other recreation, 2 blocks to beach. 474-1581 after 6.

WAIKIKI. 1-BEDROOM CONDO. SUPER SUMMER RATES for responsible adults. 598-6566.

WAIKIKI, 1-BEDROOM CONDOminiums, ocean or mountain view. Call after 5, 592-4659.

GOING ON VACATION?
Beautiful 2 bedroom vacation homeHornby Island (south of Courtenay) available for days or weeks, excellent fishing, use of boat, close to beach, fully furnished, sea and mountain views. 384-1667.

39 PERSONALS

PROFESSIONAL YOUNG MAN late twenties, new to Victoria seeks female companion, age no restriction. Victoria Press Box 841.

LONELY, DISTRESSED, DIScouraged. For assurance-encouragement. Dial A Prayer. 595-3635

WANTED: OLDER PERSON, free to play daytime tennis at rusty intermediate level. Can lend racquet. 385-3687.

FREE FOR THE ASKING - A listener who cares. Call NEED Crisis Line at 386-6323 - anytime.

WHO CARES IF YOU ARE pregnant? Birthright does. Phone 384-1431.

YOUNG MALE, NEW IN TOWN, would like to meet nice people 388-4219.

39 PERSONALS

CITY WATCHDOG RICHARDS Report #105. Congratulations to the Esquimalt and Nanaimo Railway Watchdog, John Cooper for his efforts regarding the increase of Via Rail fares by 33% without notice. Once again because of the lack of police foot patrols an innocent citizen was savagely attacked near Beacon hill Park. Your City's Watchdog started writing these reports two years ago entitled Your Money or Your Life and after the attack on this victim it appears that citizens lives are in jeopardy in the City of Victoria while walking. One of Your City's Watchdog's readers enquired as to how fence line problems could be solved. After Your City's Watchdog made several enquires, it appears that today there is no way of settling disputes regarding fence line problems. There was a Provincial Act to settle disputes in British Columbia but the act was repealed in 1971. It appears that it would be a step in the right direction if legislation could once again be passed to enable municipalities to appoint fence line commitees. If you wish information regarding city matters please continue phoning 383-6259, Your City Watchdog, C. Joe Richards or write PO Box 154. Seen in Passing: Bill Prior former Victoria professional baseball pitcher still hobbling on crutches after the cast was removed. Postscript: Westcoast Savings Credit Union annual meeting, Saturday April 28th, 1979, University Center Auditorium, 7 pm, Dance 10 pm.

ARE YOU AN ACTIVE, MAture, unattached gentleman between 35-45? I too lead a busy life but, feel something is missing. I am an attractive professional woman, divorced, mid 30's and am looking for the company of a special gentleman whose lifestyle does not allow the time to search for a special woman among the bar set. Interests included music, dancing, sailing, travel, quiet walks and good conversation. Reply with phone number to Victoria Press Box 843.

WOMAN, 33 YEARS OLD, mother, divorced, independent, wants to meet a man who would consider himself innocent and real, to love and be loved, sober, sincere replies only. Victoria Press Box 838.

ANYONE INTERESTED IN participating in a support group for parents of Sudden Infant Death Syndrome in Victoria contact June Preston at 477-1826 between 8am-4pm

YOUNG ARIES MALE, TIRED of bar scene would like to meet attractive lady who would be into sports, racing, motorcycles and outdoors. Picture appreciated. Victoria Press Box 779.

SINCERE WIDOW, SELF-SUPporting, healthy, young 60, 5'6". Varied interests, golf, home life, travel. Seeks gent 61, financially secure for sincere companionship. Victoria Press Box 590.

BABIES, WITH MOTHERS 18 TO 20 months needed for University psychology research program. Harmless, enjoyable, ½ hour of your time. Contact 477-6911 local 4236.

WIDOWER, EARLY 50'S. Enjoys outdoors, garden, music and homelife. Would hope to meet tall, attractive lady with similar interests. Victoria Press Box 824.

PLANNED PARENTHOOD OF Victoria Birth Control Clinics, Pregnancy Couselling. Appointments, 385-3351, 8:30 am-4:30 pm.

IF THE NAME ESTHER DIANA and birthdate July 20, 1945 means anything to you please contact Victoria Parent Finders at 474-1961.

YOUNG COUPLE WISHES TO meet girl 18-25 for companionship. Please send photo and information. P.O. Box 6525 Station C. Victoria, V8P 5M4.

40 BUSINESS PERSONALS

HAVE YOU TRIED OUR 49¢ lipstick special. Can't find your representative?
AVON
384-7345

LONELY ???
and fed up with the "Plastic" type of people you've been meeting? Then take the first step to social happiness by calling us now!
PERSONALIZED
DATING SERVICE
382-5122 382-4434
Serving Victoria and the Island. (See our T.V. ad on Channel 12).

OLYS
PRESENTS
For the First time in Victoria
Monday April 23rd
OUTRAGEOUS NIGHT
No Admittance to normally dressed people.
Good times guaranteed

CAKE DECORATING
Your wedding or Anniversary cakes beautifully decorated. Ornaments, etc available. Phone Mary, 479-8515.

IDEAS, PRODUCTS OR INVENtions are as good as its promotor or salesman. For fast efficient results contact us at New Age Promotions, 478-7345 day or night.

HEATED POOL
Semi private with sauna, limited availability. Queen Victoria Inn. 386-2812

FASHION FOCUS
Requires models for haircutting, evenings, no charge. Call 385-3641.

READER AND ADVISOR reads palms and cards. Answers all questions. Call or write 112-255-1689, 2108 Commercial Drive, Vancouver, B.C.

FLY TIME, MOTHS, MOSQUItoes, we quote and fit screens, easily removeable, reasonable, neat. Also patio screen doors. Phone Duncan Ltd, 385-4258.

AUSTRIAN GENTLEMEN seeks German English speaking translator for 3 week period starting immediately. Contact Dr. Dworak 595-5544.

DIVORCE PAPERS, DOCUMwents, term papers, manuscripts, etc. Expertly typed. 386-9617

SUSSEX SQUASH CLUB
Open 24 hours. Memberships available. For information call manager, Phil Green, 382-8623

MEDICAL MASSAGE CLINIC, medical referals and general treatments. Gibson Brown, 1081 Fort St. 381-5313

ROAN SOUND PRODUCTION. Tape Duplication, Recording Services, Weddings, meetings, etc. 384-6110.

FREE GARDEN PLOT FOR vegetable growing in exchange for lawn cutting. Tools provided. Phone Jim at 595-0703

FOOT TREATMENT IN THE privacy of your own home or mine. Call Monika 592-1115, 478-1245

SUPER NATURAL
Teacup and card reading at Fondue Pot Restaurant, 1100 Yates St. Phone 388-4468.

HYPNOSIS THERAPY HELPS In personal marital problems, tension, nerves, bad habits. Call 383-9126 or 382-4092.

MRS. PAYN-JONES, TRANCE medium, questions answered. 386-3603

EXPERT TYPING AND OTHER secretarial services, Oak Bay Fairfield. 595-1821

TAROT CARD READING OR numerologies done. Experienced. 383-9621.

CONVERSATIONS UNLIMITED Confidential appointment. Some Escorting. 479-0097.

40 BUSINESS PERSONALS

LONELY? WRITE EMILY Quest Friendship Bureau. Confidential: PO Box 5220, Victoria.

CARD READING IN DEPTH
(THE ORIGINAL)
Fifth Year 652-1765

42 EDUCATION

CADBORO BAY UNITED Church Playschool, max. 15 children, 3 and 4 yr. olds mixed, 3 mornings a week, excellent teacher. We have room left for four 3 yr. olds. 477-8393 or 477-8043.

TUTORING FRENCH, ELEmentary including French immersion, secondary and adults. Also English for new Canadians. 479-0496

TUTORING— PROFESSIONAL help by experienced teacher. French, math, new and old methods. 598-2331.

ART CLASSES FOR CHILdren, ages 5-12. The Studio, 598-1358.

UNIVERSITY STUDENT WILL tutor math and other high school academic courses, 385-9614 after 4 pm.

FOR RENT: COMPLETE POTtery studio, $100 per month. 595-4756, 386-2613.

43 DANCING

DISCO ENERGY
Easy lessons, reasonable rates, no contracts. 384-3841. Dancenergy/1322A Government.

HOLIDAY DANCE CLUB, BALLROOM DANCING, 6 Lessons
$9.00 595-1920

DISCO DANCING LESSONS, call Gale, 386-6987.

60 FUEL

FIREWOOD, SPLIT AND DElivered. Heaping ¾ ton truck, $40. 652-3448, 658-8384.

63 TIMBER

WANTED
TREED LAND
Fully rented, clear title commercial building. Will trade up or down and carry mortgage back if necessary. $400,000. Phone John White 388-5532.

TIMBER WANTED
Standing or felled
Top Prices Paid
385-7013
GLACIER LOGGING LTD.
"The Professionals"

WANTED—TIMBER
Standing or felled
Select logging, bulldozing
Elk Lake Timber
658-5046

TIMBER WANTED
STANDING OR FELLED
FULLY INSURED, TOP PRICE
388-6115
BIG WIND TREE SERVICE
MEMBER
BETTER BUSINESS BUREAU

CONTRACT FALLING
AND YARDING
385-7013

WANTED 18" CEDAR BLOCKS for barn shakes, steady supplier. 478-3322, 946-4333.

65 BUILDING SUPPLIES

HOME LUMBER
& Building Supplies
470 Ardersier Rd.
385-8711

Doors — Doors
Embossed Walnut
No. 1 Select H/C
Prefinished 1⅜" thick x 6'8" High
2'0"-2'4"-2'6", 2'8"-2'10"-3'0"
C/W Prefinished Edges
All Sizes Only $13.95

Pre Hung Units
Above units available prehung c/w 2 sets emb. casing and emb. jamb. Set Ready to Install.
Only $41.50

Louvered Bifolds
#1 Select Mahogany c/w hardware

	½ Louver	Full Louver
2668	$38	$34
5068	$74	$65

Duroid Shingles
210 wt. No. 1 Asphalt self seal. All colours in stock, per bundle. $7.95

INSULATION
FIBREGLASS
PRICE PER 1,000 sq.ft.

R12—4"	$149
R20—6"	$259
R28—8"	$349

GYPROC
Price per 1,000 Sq. Ft.

½" GYPROC	$120
⅝" FIRESTOP	$160
STUCCO WIRE	$32.95
PERMAX	$5.50

PLYWOOD
D UNSANDED

4x8—5/16"	6.25
4x8—⅝"	11.25
4x8—¾"	13.75

SANDED
FACTORY

4x8—¼"	8.25
4x8—⅜"	11.95
4x8—¾"	$17.95

LUMBER
STD. & BTR. FIR

2x4—92¼ Pet stud	$305
2x6—92¼ Pet stud	$305

STD & BTR. HEM.

2x4—92⅝ Pet stud	$265
2x6—92¼ Pet stud	$265

Deliveries made anywhere on Vancouver Island and Gulf Islands. Before you buy compare our prices. For quality, service and guaranteed savings, phone:
386-3374, 385-8711

NORSECRAFT
HARDWOOD
Industries Ltd.
383-4233
NOW IN STOCK
AMERICAN
BLACK WALNUT
ALSO: Open Saturday All Day
541 David St. 383-4233

65 BUILDING SUPPLIES

JUBILEE BUILDING SUPPLIES Ltd.

R12 Insulation	$150 M
R20 Insulation	$260 M
R28 Insulation	$350 M

Olympic Stain
$14.95 Gallon

Stretch Roll-On
$15.95 Gallon

Stucco Wire
$35.95 Roll

Permax $5.95 Roll

2M Poly, 1500 sq. ft.
$9.95 Roll

And many other items

(Opposite Town & Country
Next to MacDonalds Bakery)
574 Culduthel Rd. 388-5412

Butler Butler Brothers Supplies
2046 Keating X-Road
652-1121

SPRING SALE
APRIL 19-28
Fabulous discounts in all departments.

CAN WEST
BUILDING MATERIALS LTD
3005 JACKLIN RD
LUMBER
PLYWOOD
MOLDINGS
DOORS
DRYWALL
INSULATION
ROOFING
OLYMPIC STAIN
TOOLS
Open Mon - Sat
Located — Colwood - Langford
478-5509

SMART BUILDERS SAVE TIME AND LABOUR WITH CONCRETE FORMS FROM:
WESTERN FORM RENTALS
Easy Errection, Fast Stripping
Phone for free estimates
OPEN SATURDAYS
773 CORDOBA BAY ROAD
(Next to Trio Ready Mix)
Phone 658-5122
Nights: Frank 658-8018
Ken 474-1727

SAANICH LUMBER YARDS

12'x20' Garage Roofing extra	$420.00
8'x10' Greenhouse	
6'x7'6" Garden shed	$220.00
Work Bench materials	$ 14.00
Pram Dinghy kit	$ 57.00
5'x6' Compost box	$ 11.50

SABOT KIT 7'11"
Special—Picket Fence
50'-3' High — $38.40
Choice of Pickets
3041 Douglas St. 385-2486

SLUGGETT & BROWN JOINERY
Wood Windows, Doors, Frames
526 DISCOVERY ST. 382-3011

KITCHEN CABINETS, SS SINK, you remove, bathtub, toilet, wash basin, you remove. John 479-3572, Joe 382-5211.

EXCELLENT SHAKES
18" barn shakes. Good supply. $48 per square including tax. 652-4368.

70 MUSICAL INSTRUMENTS

Scott PIANO & ORGAN™

SPRING CLEANING SALE
SUPER SAVINGS
See our display ad in the family section of Saturday's Times and Sundays Colonist.
386-2434
BLANSHARD AT JOHNSON

CLEARANCE PRE-OWNED ORGANS
Save 10% on all used organs in stock.
Choose from
Wurlitzer
Conn
Yamaha
Galanti

Woodward's
Spring Clearance SALE

FENDER F10 classic guitar	$100
BLESSING "Best" trumpet	$150
DIA "aria" drum outfit	$549

CHARGEX—MASTERCHARGE

Pamus
386-8475
MUSICAL INSTRUMENTS
1108 Blanshard (at Fort) 386-8475

YOU TOO CAN PLAY THE ORGAN
with Galanti's easy approach. We offer you the longest warranty, the lowest prices plus a quality lesson programme. AN UNBEATABLE COMBINATION. Drop in and see for yourself.
CASCADE PIANO and ORGAN
In Hillside Mall
595-4124

1978 FENDER TELECASTER guitar, mint condition, $550. 746-5397.

TWO MONTHS OLD, JUST PAID $250, sell for $175, Mann 12 string guitar. 477-6631

MAKE YOUR OWN DEMOS with a Teac A-3340-S 4-track tape deck. As new. 478-8444.

GEMEINHARDT PICCOLO IN excellent condition, recently sterelized and adjusted. 381-5095.

OLDS AMBASSADOR B-FLAT trumpet, $140 with case, 388-7345.

LOWERY ORGAN WITH BUILT-in Leslie speakers, excellent condition. Call 598-5737.

McMUSIC IN HATLEY PARK
2244 Sooke Road 478-4622
Mon.-Fri. 10-7, Sat. 9-6

ORGAN, SEAT, BOOKS, IN EXcellent condition, $425. 388-5817.

70 MUSICAL INSTRUMENTS

ROGERS
7 PC DRUM SET
PRICED TO CLEAR
$1200
AT
NELSON'S MUSIC
1315 Government 385-9728

PORTER MUSIC
Announces
AN ORGAN SEMINAR FOR MORE ADVANCED PLAYERS CONDUCTED BY REGINALD STONE IN OUR STUDIO! MONDAY, MAY 7TH, AT 3 P.M. — LIMITED TO TWELVE IN A GROUP. REGISTER NOW! FEE $10 PER PERSON. 725 CALEDONIA BY THE BAY. 382-9542.

USED
Yamaha grand piano, Mason & Risch console piano. BOTH IN EXCELLENT condition.
Gleeson Music City
HOME OF HAMMOND ORGAN
714 Fort 388-9632

PIANO, $295; SUPERB Buried Walnut overstrung German Piano, $650. Other pianos, $395 and up. This is the last shipment of pianos we will be getting, prohibitive freight costs make it impossible to ship pianos any longer. All pianos appraised with estimate of repairs. Open 7 days, 10 mins. from Victoria, financing avail. OAC. Pete's Place, 786 Goldstream, 478-6000.

SOFT SOUNDS
THE GUITAR SHOP
is closed from April 23 to 29 for moving to our new location—watch this space for our opening day specials April 30th and May 1st.—new address:
535 YATES ST.
(across from the liquor store)

OUR NEWEST THEATRE style organ. The Conn Trinidad provides exciting features for the beginner as well as the accomplished organist. Specially priced at $9,995, with generous trade-in allowances. This rich theatrical organ is now available at Sound of Music Ltd. 1517 Quadra, 383-0239.

EATON'S
CASH FOR USED PIANOS
PHONE 382-7141
LOCAL 230

SAXY SALE
SEVERIAN'S quality alto saxes. Reg. $675. SPECIAL 1 time only. SALE PRICE $475. Limited stock.
HALL-FAIRFIELD MUSIC
728 Fort St. 385-3307

RICHARD DENZIL
PIANO TUNER—TECHNICIAN
Regulation, repairing, rebuilding.
388-9295

GBX PIGGY-BACK BASS AMP, two 15" speakers, 100-watt output, $375; Espana electric guitar with hard case, $75. Both excellent condition. 477-4408.

MUST SELL, TARO ELECTRIC guitar with 36 inch by 1' box speakers, flection deluxe 2 channel tremolo reverb amp, $425 or best offer. 388-7729.

CAT SYNTHESIZER WITH case. 147 series Leslie with altec speaker. Both in excellent condition. Make offer. Call 112-724-1607.

PRE-1957 LES PAUL JR. stock, with hard shell case, immaculate condition, $600 or offers. 383-5974.

GIBSON LES PAUL BASS. GIBson Artisan, only one in BC. Sansui rackmount stereo. Shaun, 595-8133.

HAMMOND T500 ORGAN, TWO manual keyboards with tape player, like new, asking $3150. 478-6906.

COLLECTORS ITEM. GUILD electric Jazz and Blues guitar. Hollow body, beautiful condition. Box 654 Chemainus or 246-3926.

1967 MARTIN D28 ROSEWOOD guitar for sale, good condition, $700. 385-1461 Monday to Friday 9-6 Ask for Jo Ellen.

FINE PIANO TUNING AND APpraisals. Call A.W. Lehmann, 478-7862.

HAMMOND ORGAN M-3, LESlie 147. Excellent condition. Phone 478-8444.

SMALL ANTIQUE PIANO, $550. 721-3733.

BASS, GIBSON EB-2, CUSTOM case, A-1, $385. 474-2096.

71 MUSIC TEACHERS

CASTLE MUSIC
In the Cedar Hill Mall offering lessons and sales in PIANO, SYNTHESIZER, GUITAR, DRUMS and more. $5 per lesson.
477-7625

PIANO LESSONS, YOUR home. Toronto Conservatory Grades I-X $6 half hour. 478-1691, 652-3653.

77 MOTORCYCLES

NEW YAMAHA BUYS

77 RD400	$1399
78 YZ80	$ 699
78 YB100	$ 699
78 DT175	$1149
78 TY175	$1159
78 TY250	$1459
78 RD400	$1599
78 TT500	$1799
78 SR500	$1899
78 XS500	$1999

THIS WEEK'S 79 SPECIALS

GT80	$ 729
YZ80	$ 799
YZ100	$1199
XS4002F	$1799
XS6502F Special 2	$2699

MULLINS MARINE
921 Yates St. D-00365A
382-1928 382-4515

1969 MOTO GUZZI V-700, MINT condition. Asking $1350. 656-6695.

1978 GS1000 SAZUKI, 3,000 KM, as new, $3350. 598-2709.

'72 YAMAHA 650, GOOD CONDItion. 656-6150.

1977 YAMAHA XS 500, 2300 miles. A steal at $1,300. 383-7644.

1976 MOPED, GOOD CONDItion, 595-1081.

SWAP DODGE VAN FOR street bike, $550 and up, 388-7049.

74 HONDA 50. OLD YAMAHA 100SL for parts, offers, 652-4925.

1974 HONDA 125, $400. 384-8691

1972 500CC KAWASAKI 3-CYLINder. 477-5594.

77 MOTORCYCLES

79 HONDAS
750 LTD, 750F, CX500 Customs, CM400 Customs.
IN STOCK NOW

78 Honda Bargains

1 NC50	$ 399
1 ATC70	$ 699
1 CB125	$ 889
1 CB400A	$1799
2 CB550K	$2249

THIS WEEKS 79 HONDA SPECIALS

XR80	$ 749
XR185	$1499
XR250	$1799
XR500	$2149
CX500	$2999
CB650F	$2799

SEE US NOW AT
MULLINS MARINE
921 Yates St. D-00365A
382-1928 382-4515

VICTORIA HARLEY DAVIDSON
Weekend Specials
2 ONLY XLCH SPORTSTERS
Reg. $5045 Now $4899
1 ONLY FLH (blue)
Reg. $6945 Now $6699
Many More Models In Stock Now
VICTORIA HONDA
Harley-Davidson
2851 DOUGLAS 386-8364
DL 01953A

Harley-Davidson SALE

NEW	
78 FULL-DRESS 80	$6,795
77 CAFE RACER	$4,400
79 FXEF SUPERGLIDE	$6,195
79 FXS LOW RIDER	$6,875
79 FLS 80	$6,875
79 XLCH "Hugger"	$4,815
USED 1979 XLCH 1000	$4,200

BROOKLANDS MOTORCYCLES
937 Fort 383-5926
DL 1271

MOPEDS

USED	
Solex 3800 21 mph	$189
Solex 4600 (U.S.) 21 mph	$359
Solo-Mars M18 28 mph	$385
Mobylette 40S 45 mph	$399
Mobylette 40VL 45 mph	$419

Reasonable Repairs/Service
To all makes of mopeds
ISLAND MOTORS
Your Mo-ped Centre
385-3515, 602 Esquimalt, D1920A
Member Better Business Bureau

KAWASAKI
KZ 1000
Shaft Drive
See it now at
FREDERICK MOTORS LTD.
616 Queens 383-0823
D00834A

USED BIKES
FROM 50cc TO 1000cc
ISLANDS LARGEST SELECTION AT
MULLINS MARINE
921 Yates St. D-00365A
382-1928 382-4515

POWERTOWN M.C.
Service to all Makes. Hi-Performance parts. 384-1249. D199169A. 614 Grenville.

1978 HONDA GOLD-WING, Windjammer SS Fairing and lowers, safety bars, touring rack and carrier, only 900 km, showroom condition. 592-0613, after 5.

TRADE
Wanted 500-750 cc bike in good condition. Trade for 59 Volkswagen Baja Bug, many extras. 381-5155.

1971 HONDA 750 TOUR equipped and well maintained, offers to $1650. 595-8425 between 5-7.

1976 YAMAHA 750CC, SHAFT-drive, Fairing and bags. Ideal touring machine. Cash offers. Asking $2200. 592-0613, after 5.

1976 R90-6 BMW WITH CRAVEN equipment and A-1 Fairing, top condition, 1595 original miles for sale. 385-9018.

1968 TRIUMPH, 650 BONAville, custom frame and paint, rebuilt motor. Best offer. 479-2468.

CAN-AM 250TNT MISSING from yard on Union. Only a few in Victoria. Anything appreciated. Healthy reward. 384-7939 anytime.

HUNTING TOTE GOAT, HOMEmade with Brigg's and Stratton motor, needs repair, $85. 384-7511.

1974 HONDA MT 125, EXCELlent running condition, brand new rear knobby tire, offers on $500. 383-5520

73 750 KAWASAKI, TOUR PACKage, rebuilt in February, helmets, $1700 or best offer. 386-0917

1972 KAWASAKI 350, NEW RUBber, recently rebuilt, excellent condition, fairing, $700 or best offer. 477-5645.

HONDA MOPED, ONE YEAR old, excellent condition. $299. 478-4217, 479-1302.

1977 SUZUKI 380, 9000 KM, EXcellent condition, matching windshield and saddlebags, asking $1200. Call Bob 479-7607.

MINI BIKE
Sacrifice must sell, rebuilt, repainted, 1972 KV 75 Kawasaki, ages 8-12, $275. 652-4777.

1977 YAMAHA YZ80D GOOD condition, $480. Motor bike trailer, as is $100. 658-8401.

TWO 1978 HONDA NC50 EXpress motorcycles. As new, 721-3517.

1977 SUZUKI GT500, HAS TO BE seen, $1200. 592-3814 between 5 and 7pm.

1977 YAMAHA 750, SILVER with matching Vetter fairing, 9000 miles. 388-4066.

77 MOTORCYCLES

SUZUKI 550 GT, EXCELLENT condition, must sell, $800 or best offer, 479-8179.

1977 HONDA 750 F2 SUPER Sport, 1600 miles, black, super clean, $2500. 384-2777, after 5.

1974 YAMAHA 500, EXCELLENT condition, recently rebuilt. 478-5295.

1976 650 YAMAHA, 12,000 MILES, excellent condition with extras. 386-0125

1974- 250 YAMAHA STREET bike, good condition, $800, 383-6737

1976 YAMAHA 500CC, MANY extras, low mileage, offers. 479-1278.

HONDA XL250S, LESS THAN 1000 miles, asking $1495. 478-9988.

1975 1000 HARLEY DAVIDSON Sportster, immaculate condition, 748-3873 after 6.

1977 HONDA 750K, 19,000 MOSTly highway miles, $1800, offers. 592-0589.

1978 YAMAHA XS1100, EXCELlent condition. Contact Glen 383-2967.

BARBER JACKET AND PANTS. New, $180. Asking, $100. Helmet and gloves, best offer. 384-3245.

1978 HONDA 750F, 4,000 KMS, extras, immaculate. Offers, $2650. 478-4669.

77 YZ125 YAMAHA, EXCELlent condition and 75 YZ80 Yamaha. 656-1880

1975 HONDA 550/4, 10,000 MILES, good condition, $900 firm, 383-0547

1976 HONDA 1000, FULL TOURing package, 20,000 miles, $3600. 478-9458.

1973 KAWASAKI 500 MACH III, excellent condition, must sell, best offer. 384-5418.

1974 HONDA 750, 4 INTO 1, NEW tires and chain, asking $1450 or best offer. 386-8459.

1971 HONDA CB450. VERY good condition, 11,500 miles, $750 firm. Phone 478-6716

78 YAMAHA, IT175, GOOD CONdition. $925 or offers. 477-4329.

HONDA C.B. 125, GOOD CONDItion, 595-7982.

1977 YAMAHA 750 WITH FAIRing, 9000 miles. Offers. 388-4066.

WANTED MINI BIKE OR MINI cycle. Phone 598-4738

1973 350 KAWASAKI, GOOD condition, $425. 384-7511.

1975 HONDA 400-4 SS, CUSTOM deluxe, $900. 384-5972, 386-0772.

1971 HONDA 350, ELECTRIC start, $350. 385-7346.

BELL FULL FACE, $75. INDUCtion timing light, $35. 479-7536.

1974 SUZUKI GT 750, GOOD condition, $1,350. 595-2935.

78 BICYCLES

SEKINE 10-SPEED, 25". AS new, with car carrier, $125. Guthrie, Gillespie Rd. 642-5932 evenings.

PEUGEOT 10-SPEED, $75. Sears 10-speed, $50. Mens 3-speed, $35. Girls' bike, $25. Boys bike, $15. 384-4359

BOATERS AND CAMPERS. New CCM 3-speed folding bike, 20" wheels, seat adjusts adult or junior, $135. 382-5965.

25" MEN'S SEKINE 10-SPEED. Mint condition. $125. 21" ladies Sekine 5-speed. Excellent. $100. 385-9037 after 5.

NISHIKI 10 SPEED, SECOND hand, good condition, $70. 598-1352.

10 SPEED, MENS, RALEIGH Firebird, excellent condition, $125. Phone 658-8277

BOY'S 3-SPEED, RACING bars, excellent condition. $75. 477-7035.

MAN'S 10-SPEED, GOOD CONdition, $60. 658-5997 evenings.

RALEIGH 1-SPEED, SOME extras, offers, 477-3917 Mike.

TWO 5-SPEED PEUGOT FOLD up bikes. $135 each. Phone 595-8765

YOUNG LADY'S BICYCLE, EXcellent condition. $40. 382-6791.

80 BOATS and MARINE

THUNDERBIRD YACHT SALES
WESTPORT MARINA
Next to Swartz Bay Ferry
2075 Tyron Road, Sidney, B.C.
656-5832

SPECIAL OF THE WEEK
New 22' Sangster Dolphin, Galley pak 898 Merc.
$12,950

NEW MODELS OF POWER & SAIL BOATS

79—3550 Bristol	$109,950
79—2850 Bounty	$42,950
79—24' Zeta C/B	$21,900
79—305 Buccaneer	$46,950
79—250 Buccaneer	$13,950
79—220 Buccaneer	$10,950
78—22' Ranger	$11,490
78—2886-Carver C/B	$44,900
78—22' Sangster Dolp	$12,950
78—20' Sangster Wknder	$12,690

EXPERIENCED BOATS

77—17' Dbl Eagle & Trl	$ 8,500
20—21' Starcraft I.O.	$ 4,600
66—22' Spencer I.O.	$5,900
73—22' Sitka C/B	$11,500
74—23' Nisqually C/B	$13,900
74—22'6 Glassply	$ 9,900
74—24' Bellboy C/B	$12,900
76—24' Reinell C/B	$17,500
74—24' Reinell Blkhd	$13,900
74—24' Baja C/B	$15,900
74—2550 Saratoga Exp	$11,500
76—26' Campion 233 Mer	$22,500
73—26' Fiberform Tw	$21,900
66—26' Brandlmyer	$ 5,900
45—27' Monk Exp Cr	$ 4,875
75—27' Trojan Exp	$22,900
64—27'7 Chris Conie	$15,900
73—28' Fiberform C/B	$23,900
75—28' Silverton C/B	$28,900
75—28' K&C C/B Tw	$27,900
74—31' Cruise-a-home	$32,500
36-32' Chris Classic	$19,000
75—36' Pelagic (Dsl)	$58,350
74—36' Pelagic (Dsl)	$40,000
65—36' Conv. Troller	$19,900
63—36' Grenfell C/B	$62,950
65—38' Chris-Tri TW	$89,500
75—3050 Encounter	$46,950
71—45' Gulf Commander	$169,000

SAIL BOATS

74—21' Northwest	$ 8,900
74—26' Reinell	$11,900
75—25' Columbia	$17,900
71—27' Cornada	$16,500
75—37' Liveaboard	$55,500
76—22-24' Galv RR TR	$ 2,250
77—Sailboat Transp.	$ 1,500

CALL JOHN NEUFELD
Days 656-5832, Eve 656-3817

1970, 115 HP EVINRUDE AND controls, $900. 652-3353 after 6pm

CANOE 16' SQUARE STERN, fiberglass, $225. 385-2069.

4 HP MERCURY OUTBOARD, good condition, $175. 478-9224.

9' FIBERGLASS CLINKER style, $250. 478-0905

18' HEAVY DUTY BOAT TRAILer. 478-1207.

15' CEDAR CANOE, EXCELlent condition, $225. 478-7330.

30' BOAT HOUSE WITH POWER at Bosuns, $95 a month, 592-4186.

MARINE REPAIRS, INBOARD gas diesel. Phone 656-0070.

NEW- 1974 MERCURY 20 HP, short shaft, 656-6994.

1975 7.5 MERCURY OUTBOARD motor, $350. 479-4811.

1974 24' SEARAY SUNDANCER with or without boathouse, 384-7587.

14' WOODEN RUNABOUT, offers to $60. 477-8383.

WANTED TO BUY BOATS THAT need repair, 388-4020.

BOAT - CAR COMBINATION Stereo Systems, 8 track or cassette. Custom installation. Call HOMARK for details 381-5622.

80 BOATS and MARINE

BROKERAGE

24'	Fiberform 188 Merc.	$16,500
24'	Fiberform Twin 140 Merc	$10,995
22'	Bell Boy 233 Merc	$19,995
22'	Bell Boy 188 Merc	$18,995
21'	Bell Boy 165 Merc	$ 7,995
19'	Surf Tamer 115 Evinrude	$ 3,695
19'	Bell Boy 165 Merc	$10,995
17'	Bayliner 70 Johnson	$ 6,895
16'	Glastron 120 Merc	$ 4,495
16'	Fiberform 115 Merc	$ 4,495
15'	Canaventure 50 Merc	$ 4,495

ALL THIS & MORE AT
YOUR 1-STOP MARINE CENTRE
Mercury Marine
800 Cloverdale
385-1457

VAN ISLE MARINA
POWER
22' Fiberform, 24' Fiberform, 24' Sea Ray, 25' Chris Craft, 26' wood Tollycraft, 26' K & C, 26' Telstar, 26' Houseboat, 26' Fiberform, 26' Campian, 27' Bayliner, 27' Chris Craft, 28' Fairliner, 28' Chris Craft, 28' Displacement Cruiser, 29' Cabin Cruiser, 30' Ex Fish Boat, 30' Chris Craft, 31' Enno's, 32' Tolly, 32' Chris Craft, 33' Dsl Displ Cruiser, 34' Farrel, 34' Tolly, 35' Dsl Displ. Cruiser, 36' Disp. Cruiser, 36' Chris Craft, 37' Monk, 38' Chris Craft, 38' Dsl. Cruiser, 49' Dsl Tri-cabin, 40' Monk, 42' Stevens, 44' Express Dsl, 51' Cruiser Dsl, 55' Kingscraft.
SAIL
20' Cat Boat, 20' Seaboard Yawl, 21' Venture, 24' Gaff rig sloop, 24' Swift Sure, 25' Island Drifter, 25' Tumleren, 26' Thunderbird, 26' Soling, 26' Rawson, 26' Reinell, 28' Herreshoff, 30' Clipper, 30' Sloop, 30' Crampian, 30' Motor Sailer, 32' Sloop, 33' Spencer, 41' Sloop, 47' Motor Sailer.
For these and many other fine listings, please contact JOHN ALLEN at
VAN ISLE MARINA CO. LTD.
Tsehum Harbour Box 2130
656-1138 Sidney, B.C.

JUST ARRIVED
TRUCKLOAD OF BRAND NEW
CAMPIONS
16' ARROW
(Cobra Style)
—seats 4
—70 h.p. Johnson elec.
—1200 Road Runner (galv.)
—perfect ski boat
—factory list $6742
PACKAGE $5950
16' SEVERN
—runabout, seats 6
—walk-thru windshield
—55 h.p. Evinrude elec.
—1200 Road Runner
—factory list $6786
PACKAGE $5950
17'6" ALERT
—deep V Bow Rider
—camper top
—70 h.p. Johnson elec.
—list $7992
PACKAGE $7150
SALES AND SERVICE
Corner Harbour and Resthaven
656-7286 SIDNEY
OPEN EVERY DAY
9 A.M. 'TIL 6 P.M.

BECHER BAY MARINE
478-8391
NEW BOATS
18' Sangster, hardtop Cuddy cabin, standup camper, head, power trim 140 Evinrude, $10,500
16' Marlin, 55 Evinrude, trailer, $5500
16' Marlin, 35 Evinrude, trailer, $4900
14' Lund, 35 Evinrude, trailer, $4650
USED BOATS
1978 16' Wood, 35 Evinrude electric, $2800
'75 16' K&C, two motors, $3300
1977 17' Glasply, 130 Volvo I/O, 18 hours only, galvanized trailer, $8200
19' Glen-L, 1975 70 Evinrude, trailer, $2200
21' Brandlmayer, offers
20' Mariner, I/O, new bottom paint, engine just overhauled, $4000
20' Bayliner, 190 OMC, 1974 EZ-Loader, $9900
22' Calglass, 188 Merc I/O, $10,900
17½' hardtop 1978 Campion, 120 I/O OMC, $7000
USED MOTORS
1978 55 Evinrude S/S
1969 55 horsepower Evinrude, reconditioned L/S
1970 60 horsepower Evinrude reconditioned L/S
9.9 Evinrude S/S
9.5 Evinrude S/S
Call in, make a deal, secure a bargain. 478-8391.

gp
"It's The Service That Sets Us Apart"
BAYLINER
HOURSTON
GLASSCRAFT
MIRROCRAFT
JOHNSON OUTBOARD
VOLVO—OMC
STERN DRIVES—TRAILERS ACCESSORIES
AT
GIBSON
Powercraft Centre Ltd.
2520 Gov't St. (near Bay)
382-8291

CHARMING DIESEL CRUISER. Brandlmayr design, Drybrough built, clinker cedar, copper riveted, BMC diesel, 4-cyl., FWC, cabin. New survey available. Replacement $19,000. Reduced for quick sale $4,900. On display at VICTORIA BOAT MART, 453 Head St., 383-3324.

Tollycraft
LUXURY OFFSHORE CRUISERS
CEDAR GROVE MARINA
656-2580

80 BOATS and MARINE

SELLING YOUR BOAT
and you feel it is lost in the crowd. We have space available on our sales dock and offer personalized advertising. Give us a call. John Roland or John Watson or just ask for John.
CEDAR GROVE MARINA
Located on the Highway just before Swartz Bay
656-2580
The Home for TOLLYCRAFT in VICTORIA

PELAGIC
PACIFIC INDUSTRIES (1974) LTD.
a COMPLETE stock of
FIBERGLASS AND EPOXY MATERIALS
ZSPAR
MARINE PAINTS
428 E. Burnside
VICTORIA
386-1811 386-7814

COMMERCIAL FISHERMAN'S CONSULTANTS
NANAIMO
ART MERNETT 758-3852
STALVICK
38' "A" W.C. Troller-plank const. Perkins diesel, hydraulics, aluminum mast, electronics, vessel and equipment in excellent condition. $125,000.
TRAGA II
40' "A" W.C. Troller-plank const. MD47 diesel, Simplex hydraulic gurdies, hydraulic pumps and anchor winch, new 55 chan. VHF, Loran, 2 C.B.'s, autopilot, etc. offers to $100,000.

LAST CHANCE
Still a few '78
Double Eagle
and
Silverline
Package Deals
left at considerable savings. (14'-17' only).
MULLINS MARINE
925 Yates St. 382-4515

ALASKAN 42' Westcoast troller, Gardner diesel, fully equipped and excellent record $229,000; EVENTIDE I 42' fibreglass freez-er/troller/packer $210,000; WENDY GAIL 42' Westcoast troller, GM diesel, fully equipped and sound $155,000; CHALORE 38' 9 ton troller. Insulated hold. New equipment. Recent survey $105,000; 36'6" 8 ton troller. Comfortable and fully equipped with separate head and galley $85,000; LOUVEL 36' 7 ton trailer. Fully equipped except radar, $65,000; 8 ton "A" lic. $7,000 per ton; 6 ton "A" lic. $39,000
SQUIRE & COOMBS
304 Law Chambers
Bastion Square 384-3363

HARBOUR MACHINE LTD.
CHRYSLER — VOLVO
Marine gas and diesel engines
Complete Propeller and Shaft repairs
One day service when necessary
Custom Machine and Welding work
31 Erie Street 383-6555

21' BAYLINER SKAGIT IN EXCELLENT CONDITION, due to "kid-glove" handling and maintenance since June 1/74 launching. Extremely safe 8' beam, deep V hull, with high gunnels. C/W 165 OMC i/o; full canvas convertible top; sleeps 4-5; galley stove and ice box; head; C.B. radio; compass, tacometer, swim grid, stainless steel prop, etc. Economical and very versatile. Price $9500. Evenings and weekends 477-5521.

WE ARE
DINGHY SPECIALISTS
And carry the largest selection in stock in B.C. Davidson, Livingston, Galleon, Haida, Hawthorne, Sportyak and many others. Cartoppers, too.
ALL BAY MARINA
2238 Harbour Rd. Sidney
(Open 6 days 8:30-5:30
Closed Mondays)

$65,000
TRI-CABIN, BRITISH BUILT, 38 ft. fibreglass hull, twin 4-cylinder Ford diesels, 1-inch solid mahogany lounge and cabins. Double plumbing, separate galley, sailing dinghy on davits, many extras plus radar. Inspect at Nanaimo Yacht Club. Please call Doug Barlow, 754-2311 days or 753-4432 eves.

CANOE COVE
Yacht Sales
Open 7 Days a Week
656-5711 659-3918
Evenings, 652-4386

ROY'S ALL BAY MARINE SERVICE LTD.
Factory authorized Repair Shop. Johnson O/B. O.M.C. and Mercruiser ST/Drives at Allbay Marina, Harbour Rd., Sidney. 656-7023.
Get your Spring service done now. Tune-up, service outdrive, clean and bottom paint. Haul out up to 26' F/G power boat.

SUNTIME
Yacht Shop
Because of our great selection, you might even call us a clock and barometer shop.
2403 Beacon Ave, Sidney
656-2434

merCruiser
Service and Parts
Cordova Bay Chevron Service
5144 Cordova Bay 658-5200

LANDING CRAFT **SeaLander**
Loading craft style, work or crew boat. 4 models. 1-8 ton loads.
Sealander Marine Corp.
119 Charles St., N. Van. 929-5451

SUN STAR CHARTERS
NANAIMO, B.C.
Grand Mariner 36' diesel trawler yacht available for bareboat charter to experienced skippers. Write or phone Sun Star Charters, RR #1, Site 20, Box 22, Lantzville, B.C. V0R2H0, 390-2243

SABRECRAFT 2600, VERY classy Express cruiser. Clean as you could possibly want. Chrysler inboard FWC, all new 1970 and well maintained, full galley, WC, many extras, canvas like new, a proper cruiser, just $16,900. VICTORIA BOAT MART, 453 Head St., 383-3324.

80 BOATS and MARINE

1976 SURFER 24
Quality built boat. 500 hours. O.M.C. 225, I/O, fresh water cooled, well maintained. Registered vessel. Trim tabs, radio, depth sounder, heater, sniffer, & extras. $16,450. 477-6325.

21' ENCLOSED CABIN PLYwood Hull plus professionally tailored convertible to enclose aft. 135 hp Evinrude OB, less than 25 hours, illness forces sale and willing to take considerable loss, all offers entertained. Call 479-0744 or 382-5692.

WE HAVE AN EXCELLENT SElection of:
Stainless steel bolts and screws
Paints, varnishes, waxes
Flags, charts, flares, and ropes
The Bosuns Locker 1977 Ltd.
580 Johnson St. 386-1308.
Open Monday thru Saturday

27'6 HOUSE CRUISER, 11' beam, ply construction, 2 bunks, can be made for 4 or 6. Heater, propane stove in galley. Head with sink. Sun and fishing decks, carpet throughout, CB, two 40 Evinrudes, $7700. 382-1975 or 383-3324

14' VIKING FIBERGLASS, 30 HP Chrysler outboard, completely overhauled, Chrysler shift, new steering cables. Full vinyl canopy, plexiglass windshield, very good condition. $1595. Also older 40 hp, Elgin, offers. 652-3252.

WANTED: NICOPRESS SWAGing tools for 1/4 and 5/16" diameter wire, fisherman anchor 65 pounds or heavier, kerosene anchor light, brass vinnacle and compass, windlass for ⅜" or larger chain. Charles after 6pm, 479-8671.

DAVIDSON CHUGGER 17, DIEsel cruiser/fisher. 1977 new with less than 100 hrs. on Farrymann 12-h.p. diesel, 2-berth cabin. All glass, good gear, replacement over $11,000, marked down to sell at just $7,900. VICTORIA BOAT MART, 453 Head St., 383-3324.

GREW 250 1976 DEMO, NEVER sold, warrantees intact, 235 OMC I/O, galley, W.C., deluxe interior, trim tabs. A cut above the regular I/O cruiser for just $17,950 asking. On display at VICTORIA BOAT MART, 453 Head St., 383-3324.

76 K AND C 22' HARDTOP, 188 hp Merccruiser, CB radio, Swim grid, anchor package, camper top, extremely clean and well maintained. Reduced for fast sale $11,500. Anglers Anchorage Marina, 933 Marchant Rd, Brentwood Bay, 652-3531.

2550 BAYLINER EXPRESS, this boat has just come off a winter maintenance program with many new and near new features such as: leg, engine, canvas, bottom paint and much more too numerous to list. Call 479-5766 or Bosun Marina, C18.

FOR SALE: 35X12 FT. FLOATing home, LR with FP and carpet; cabinet kitchen with fridge and stove; one bedroom; bathroom; study or workshop. Located Nanaimo. Price $12,000. Ph. (112)757-9375.

25' SANGSTER, 1975, COMmand Bridge, 225 Mercruiser, less than 200 hours, heavy duty leg, FWC, trim tabs, heater off engine, hydrolic steering, swim grid, dinghy, compass and sounder. $16,900. 477-1636

STRATACRAFT
Is Coming To
Mercury Marine

17½' K&C BOAT, 165 HP OMC I/O, 5 hp Evinrude, full canvas, sleeper seats, CB, depth sounder, tachometer, downrigger, trim tabs, compass, lifejackets, EZ-Load trailer, power winch and surge brakes. $6900. 386-7185.

BOAT FOR SALE, IN EXCELlent condition, 14' plywood, fiberglass from waterline. 80 hp motor, recently tuned-up. Past inspection April 12, 1979. Price $800. Phone 388-4964, ask for Mr Rama.

22' REINELL COMMAND bridge, 1973, dual controls, 318 Chrysler V8, Volvo outdrive, trim tabs, swim grid, sounder, CB radio, marine head, dual batteries, anchor pack, many extras. $9000. 479-8991.

ZETA
coming soon!
PLEASURE BOATING
COMMERCIAL FISHING
SPORTS FISHING
Supplies at
McQUADES MARINE SUPPLY
1252 Wharf St. 388-4343

REDUCED
19' cabin cruiser, sleeps three, terrific condition, incl. sink, stove, etc. Volvo engine. Asking $6,500, try your offer. 479-8627 AFTER 6 p.m.

PROPERTY TRADE?
40' Federation Houseboat. All glass construction, twin diesel power. Would make an ideal charter vessel.
Cedar Grove Marina 656-2580

Uniflite Sportsfisher
L.O.A 28', $29,800
Superb quality, excellent condition. Options too long to list. See at J-1 Bosuns Marina. 478-4357.

14'6" K AND C, THERMO glass, full canvas, sleeper seats, break-away trailer, less than 10 hours on rebuilt 80 Evinrude, many extras. Phone 479-4751; 750 Canterbury Rd.

FOR SALE OR TRADE: 22½' fiberform, command bridge, completely equipped. Take truck and camper or small trailer. For full details phone days, 592-9303, evenings 652-3243.

IMMACULATE CARPORT kept 17½' Calglass, deep V, walk through windshield, 65 hp Merc electric, full canvas, CB and much more. $4495. 656-6763 after 6.

1975 HOURSTON GLASSCRAFT, green and white, 75 Evinrude outboard, 15 horse kicker. CB and downrigger included. Roadrunner trailer. Good shape. Must sell, asking $6500. 385-8527.

FISHERMANS PRIDE
16' Sangster Craft, 50 h.p. Mercury, complete with electric start, controls. Canvas top, trailer. Must sell, $1800. 478-9545 or 382-4562 after 6 pm.

16' FIBERGLASS BRENTWOOD Visherman with cabin, 9 horse inboard gas motor, 9 horse outboard kicker. Canvas snap on cover. New, used 3 times. $3500 firm. 478-2657.

22' ARTCRAFT CABIN CRUISer, cedar planked hull with head, sink, stove, CB, sounder, bilge pump, etc. Powered by twin 55 HP Johnsons. Asking $6000. 656-4111 days, 656-5328 nights.

MARINE HEADS, RARITAN Compact, near new condition $50. 15 h.p. Gale (Johnson) outboard with 5 gal. tank and stand. Mechanic's special or parts. Offers on $60. 595-0788.

1974 21' GLASS PLY EXPRESS, galley, dinette, swim grid, sounder, sport yak. Roadrunner tandem trailer with electric winch and much more. $13,500. 385-7310.

IS YOUR BOAT CHEV. V8 powered and due for an engine replacement? Check out the target-master 350 at CORNELL CHEV PARTS DEPT., $995 Retail. 386-3481.

17½' K AND C THERMOGLASS boat, 1977, 130 horse power Volvo i.o. full canvas, sounder, galvanized trailer, surge brakes, plus many more extras. Like new, asking $9000, 382-0920.

WANTED: SMALL ANCHOR. 592-0698.

WANTED 9-10' FIBERGLASS row boat. 386-8176.

NEW 8' GLASS SABOT-STYLE pram. 479-6058.

A-LICENSE FOR SALE FROM A 40' 6" boat. Phone 112-539-5786.

4 KW. MARINE DIESEL GENerator, $2000. 477-1520.

WANTED-LEG FOR MERCURY motor, 65 up to 115 Hp. 383-3804.

80 BOATS and MARINE

70' EX-TUG, IDEAL LIVEaboard, 350 hp Rolls Royce GM auxiliary, VHF, radar and dinghy, complete bath, washer, dryer, fridge, freezer and hot water furnace. $55,000. 746-7037.

19' CABIN BOAT, FIBERGLASS over plywood, 1975 50 hp Evinrude with electronic ignition, tandem trailer, all in top condition, $2000 or swap for good used car of same value. 386-0316.

16' REINELL, ELECTRIC start, 85 hp Mercury motor, Roadrunner trailer. All excellent shape or will trade for station wagon or 8 cylinder car in excellent condition. 743-5991.

SEINE & TRAWL
50'x18' steel, brand new, Frostad built, ready in October. $500,000. Ray Mason, 479-8822.

MONK DESIGN
38' LUXURY
Semi-finished, J. Nicholson, 3242 Glasgow Ave.

LADY SEDNA
28' Family Displacement Cruiser, 110 h.p. Gray, FWC, 200 hours on rebuild, boathouse kept. $8950
Cedar Grove Marina 656-2580

THE NEW WRIGHT'S YACHT Log is now in your local bookstore or Marine Center at $12.95. If not available phone 656-4454 with your orders.

30' GRENFELL COMMAND Bridge motor yatch, 4 berths, dinghy, 2 radios, spare prop and anchor. $15,000. 112-746-7359, Maple Bay.

37' FIBERGLASS PALMER Hull, A licenced combination boat. Nets and gears, perfect condition. 479-3182, 479-0764, after 6 pm.

1977 BAYLINER VICTORIAN, 27' Command bridge, 220 hours, F.W.C., camper back, trim tabs, C.B. depth sounder. Sniffer. Etc. $25,500. 652-2358. Boathouse kept.

47' TROLLER, 2 YEAR "B" LIcence, 475 Chrysler diesel motor, new deck, stays, keel, hydraulics, wiring, etc. $45,000. Phone Salt Spring 653-4272 after 7.

BUILDING A BOAT? FOR sale, Craftmate electric recirculating toilet. No extra holding tank required. Gold, never used, $150. 652-2844.

WESTCOAST SKIPPER OR highly experienced deckhand needed for 36' combination boat. Send resume and references to Victoria Press Box 765.

OFFERS ON $7000, 24' WOOD Chris mahogany planked hull, 220 hp FWC, boat house kept, maintained, equipped for weekending and fishing. Evenings 656-1349

17' TRIHULL FIBERFORM AND Calkins trailer, 140 hp, 5 years old, low running hours. Fine fishing or water ski boat. Open to offers. 383-6289

IMMACULATE 26' CRUISER, Gray Marine, galley, head and wash basin, furnace, CB, FM, TV, Sniffer, sounder, etc. All in perfect order, $11,500. 384-8860.

14' PETERBOROUGH BOAT, 1973 20 horsepower Johnson, trailer, tank and canvas, $800 or best offer. Can be seen at 563 Head Street or phone 386-0035.

26' TOLLY, EXTREMELY good condition with new engine, 255 hp Merc I/O, trim tabs, VHF, CB, sounder, power steering, etc. Phone 923-5814.

BOAT OWNERS LET B&D INdustrial Cleaners clean the bottom of your boat ready for the summer yachting season. 479-3689 anytime.

14' GLASS CONVERTIBLE, 20 and 3½ outboards, tilt trailer, extras, $1350. 16'6" glass, full canvas, 85 Merc, tilt trailer, $2750. 479-1859.

1978 35 HP EVINRUDE, AS new, $875. 1975 15 hp Johnson, excellent, $400. 11' TNT speed boat, needs some work, $375. 598-1470 or 388-4232.

14'4" HOURSTON GLASscraft, 40 hp Evinrude and 4 hp Evinrude, two tanks, paddles, full top, Roadrunner trailer, excellent condition. $3200. 748-9489.

URGENT. 21' POWER CRUISER for sale. 135 HP Volvo engine with 270 HP out-drive. Many extras. Asking $11,500 but makes us an offer. 656-3260.

EXPERIENCED SKIPPER, 5 yrs. North and West Coast, requires 40-44' Troller to lease. Phone Ron 753-6528, if not home leave message.

MARINE DIESEL, ELLIS Chalmers, 183, 45 hp, with reduction gear, 2½ to 1. In excellent condition, can be heard running. $1700. Telephone 112-537-9569.

10' CUSTOMIZED SPEED boat, a real beauty, completely refinished, $350. 28 Hp Evenrude tank and controls, good condition, $325. 384-9201.

SEA CHEST
MARINE SUPPLIES
656-2421 9732 1st St., Sidney

CALLENDER MARINE INC.
MARINE ELECTRICAL SERVICE
Sidney, B.C. 656-2525

Kayot Pontoon Boats
For RENTAL-FAMILY—FUN
Easy terms. 479-6468

WANTED TO RENT, GILLNETter or combination Gillnet troller, competent with references. Phone Mike, 595-0957.

26' TROJAN EXPRESS, 1968, fully equipped, recent survey, $13,500. Boat house available. 477-2776

13' FIBERGLASS BOAT, TRAILer and 20 horsepower Mercury, many extras. Must be seen to be appreciated. $900. 592-6603.

BOAT FINISHER'S DELIGHT, 20' twin deep Vee hull. Must see to appreciate. Offers or trade. 479-0941.

14'6" GLASSCRAFT, FULL TOP, 85 hp Merc, low hours, 2 tanks, roadrunner trailer, $3500 or best offer. Must sell by weekend. 478-4735.

16X7 SPEEDBOAT, FIBER over plywood, needs work and power, $275 or best offer. 381-5138, 385-0682.

FOR SALE - BY OWNER
"Pacific Wind" 41' fully equipped, F/G freezer troller - built 1977, 478-1902.

24' SEARAY COMMAND Bridge, top of the line model, every extra, will take trade. 479-7324.

RADAR. MAKE: RAY JEFFERson, 10 mile range, 12 volt. New. Ideal for pleasure craft. Asking $1500. 478-3777.

HOUSE BOAT, ALUMINUM, 37', twin 170 Volvo Penta IO, good condition, recent survey. 592-4164

1977 15' RUNABOUT, 40 HP electric start motor, 1500 lb trailer, extras. $4250. 748-0843 5-11.

17'10" FIBREGLASS RUNabout, 75 Hp Evenrude outboard motor and 4 wheel boat trailer, $3500. 642-4586.

TOLLYCRAFT
26'. Express Cruiser, beautiful, many extras, just off the ways. $12,500. 652-4550

22' INBOARD CABIN CRUISER, needs some paint and a few odd jobs to complete. Everything new or rebuilt. $3500 firm. 479-3689

18' STARCRAFT
Bottom and sides have new fiberglass, never been used since re-glassing. $250. 384-5045.

EXPERIENCED FISHER wants troller or combination lease, many references, 388-7049.

WANTED, USED POWER HEAD from 1967 Mercury outboard motor. 65 hp. 478-3167.

13' DAVIDSON FIBERGLASS lifeboat, good condition. $450 or best offer. 642-5849.

8½' HYDROPLANE, PLUS 6 HP motor, excellent condition, $375 or best offer. 383-8123.

FULLY-EQUIPPED CANOES for rental. Phone 656-6139.

17' PLYWOOD CABIN, $275. 388-4020.

80 BOATS and MARINE

31' TRIMARAN CUTTER S.S rig, 7 sails, 9.8 Merc electric, everything new, $24,700. 247-9391 Gabriola Island.

19' GLAS PLY CLOSED CABIN runabout, 1977 115 HP Johnson, sounder and CB. Ideal for cruising or fishing. As new. 656-3302.

27' SPEEDBOAT, FULL CANvas top, V8 Gray Marine motor, depth sounder, CB, $8000. Consider camper for trade. 642-5471.

COMBINATION GILLNET Troller, 6 ton, A License. Built 1975, 33'x11'6" aluminum, all hydraulics all electronics. 383-9508.

24' FACTORY BUILT HOUSE boat with 40 hp outboard, steel hull requires repairs, sacrifice at $800. 388-6331.

13' RUNABOUT WITH WINDshield, very good condition, $150 offers. New large floater jacket, $35. 382-1081.

WANTED-RESPONSIBLE FAMily or party to paint 36' Chris-Craft in exchange for cruising and fishing trips. 478-7104.

35' WESTCOAST TROLLER, C licence. Can be seen at Sooke Government Wharf. $25,000. 652-3898.

15'6" HOURSTON 50 JOHNSON, EZ loader trlr., sounder. $4,195. John Roland, Passage Marine, 656-2580, 388-5464 pgr. 580.

4 HP EVINRUDE, 1973, NOT run since major overhaul. With tank, $250. Guthrie, Gillespie Rd. 642-5932 evenings.

37' STEEL HULLS, DOUBLE ender. $8,900. Call 112-858-3607 after 6 p.m. 37' steel cutter, new $29,900.

13'6" FIBERGLASS RUNabout, conv. top, Merc 402, electric starter, controls, trailer, $900. 477-1216.

OCEAN TRADAR, 48 FT freezer troller. 15 ton A licence. Ready to go, all gear included. 478-3118.

E-Z LOADER
boat trailer, tandem, Surge brakes. Gross weight, 5800 pounds. 656-5995.

7 T. "A" COMBINATION motor sailer, radar, pilot, foamed hold, diesel, excellent liveaboard, $72,000. White Rock 536-9725.

LICENCED MECHANIC WILL do tune-ups, minor repairs or prop changes on your boat. Call Ted 383-7644.

1976 20' DOUBLE EAGLE— 390 hrs, many crs. extras (rnd. V.I. 1977), exc. cond, $11,000 firm, 723-6415.

14.5 FT. PLYWOOD, WINDshield and full rain cover, excellent condition; with 1000 lb. trailer. 598-5324.

1977 DOUBLE EAGLE PACKage boat, 70 hp Johnson, trailer, depth sounder, etc. Excellent, like new, $7,000. 595-1979.

BOAT TRAILERS
FOR RENT. 721-5266

18' HOURSTON
Glascraft, 150 h.p. Mercury OB, 2200 Road Runner trailer, Surge brakes, Built in tank, CB radio. $6995
21' BELL BOY hardtop, K-33 hull, 188 h.p. Merc IO, Depth sounder, CB radio. $11,500

25' SABERCRAFT CB	$15,995
24½' BAYLINER Offshore	$12,500
21' BAYLINER HT	$11,495
17' HOURSTON/85 h.p.	$4,695
16'6" HOURSTON/50 h.p.	$4,195

JOHN ROLAND
656-2580, 388-5464 PGR. 580
PASSAGE MARINE
Located at Cedar Grove Marina

A SALMON LICENSE
8.51 tons, phone 592-9127.

BOAT LETTERING A SPEcialty. Phone Ken Warner 652-2007.

WANTED TO BUY GILLNET roe license or license and equipment. 652-1824.

HAVE 19 TON FEINE LICENSE, need 15 ton plus 4 or 5 ton Troll license. 335-2794 evenings.

19½' FIBERFORM HARDTOP, 140 Mercruiser, trailer, extras. 3981 Tudor, 477-0677.

LICENCED MECHANIC WILL repair Johnson and Evinrude from 2 to 40 hp. 592-3743.

EXPERIENCED SKIPPER wants Westcoast Troller to charter. 386-6003, evenings.

27' UNIFLITE EXPRESS, EXcellent condition, well equipped, $25,000. 339-5476 Comox.

FOR LEASE 37' WEST COAST Troller with "A" Licence. 753-8685.

16' FIBERGLASS CANOE mold, excellent condition. 595-1523, after 6 pm.

16' MAHOGANY PLANKED Pro Glassed 10 hp Wisconsin. New cushions. One of a kind. 598-7880.

26' REINELL, COMMAND bridge, 255 Volvo, many extras, 382-5152, 658-5342.

12' HOURSTON GLASCRAFT 5 hp Johnson, 600 lb. Roadrunner trailer. 592-3175.

TWO 50 HP MERC OUTboards, manual, good running condition. 383-1205.

14' SEARS CANOE, CEDAR RIB, rarely used, includes paddles and flotation cushions. $300. 384-2777.

20' GLEN-L CABIN CRUISER, head, sink, 2 motors, $2,000. 388-4588.

TWO CLEAN HOLDING TANKS, one water, one fuel, 170 gallon capacities, 2 years old. 477-4838

MV SUNBEAM, 53' STEEL freezer troller, fully equipped, has 18.2 ton A licence. 474-1664.

14' PLYWOOD F/G BOAT, 40 HP Johnson, tilt boom trailer, $975. 386-3840

17'7" QUARTERMASTER, 140 plus 6, trailer, loaded, like new. $7200. 477-2179

GOOD DECKHAND AVAILable near end of April. Troller preferred. 477-3319 (Peter).

WANTED: WESTCOAST Troller to charter. Dick Fales, 385-9346.

14' FIBERGLASS BOAT FOR sale. With trailer, $300, without trailer, $200. 656-3260.

14' HOURSTON GLASSCRAFT with full canopy top, new 25 hp Chrysler outboard motor. 478-7222.

OWNER TRASFERRED-MUST sell. 18' planked hull boat. Fully equipped for fishing. 479-5448.

NEW MODERNIZED TILLICUM 29, almost finished for sale. 656-3421.

14' FIBERGLASS, FULL CANvas top, trailer, no motor. Best offer. 568 Peto Place, 479-5815

17½' CHRYSLER COURIER, 135 and 6 hp, E-Z load trailer, low hours, $9500. 474-1370.

25' ALBIN, 3-CYLINDER, FWC diesel, economical family boat $27,500. 477-6440.

1976 VOLVO 9 HP ALTERNAtor long shaft $500. Phone 743-9870 Cobble Hill.

15' SKAGIT BOAT, TRAILER, 35 hp Johnson, $900. Good shape. 656-5963.

NEW 16' FIBERGLASS CANOE, 36" beam, depth 12½". 3370 Harriet Road.

25' SANGSTER 1976, COMMAND bridge, 225 Mercruiser with all extras, $16,000. 383-9553.

440 CU. IN. CHRYSLER MArine V/8 with reduction gear. 478-7867.

FIRST $2400 TAKES MY 1972 16½' Glastron, with 50 hp Merc and Holsclaw trailer, 479-6936.

12' ALUMINUM CAR TOP boat, oars, rod holders, 1 paddle, phone 598-6835, offers.

1960 ELTO MOTOR, REBUILT $200. 382-6851.

80 BOATS and MARINE

20' BRANDLMAYR CABIN cruiser, 1965 75 hp Evinrude, $1600 or closest offer. 595-0868 or 382-6865.

16' LANGFORD CANVAS cedar canoe. Cost over $700 new, sell for $475. 384-6028.

14' FIBERGLASS BOAT, GOOD condition, $300. 564 Hillside. 384-1490.

MOORAGE AVAILABLE, UP TO 35', Outer Harbour, 525 Head St. 388-5632.

GOOD 14' GLASS OVER PLY runabout, windshield, steering, trailer, $295. 479-2436.

CUSTOM BUILT, 19' BRANDLMAYR cabin cruiser, fully equipped, $4000 O.N.O. 598-3275.

15' PLYWOOD FIBERGLASS 25 Gale motor, trailer complete, offers. 479-2664.

14½' PLYWOOD BOAT AND trailer, trailer needs minor repair. $175 or best offer. 384-2060.

14'6" FIBERGLASS BOAT, TWO outboard motors, trailer. 382-1714.

15' FIBREGLASS WITH REbuilt 50 Merc and trailer, asking $1500. 479-9212.

ONE HALF OF DOUBLE WIDE 41' boathouse at Cedar Grove Marina, $6000. 479-3701 after 5 pm.

PACIFIC YACHTING MAGAzine collection. 1966-77. 170 for $40. Lot only. 385-0520.

1976 JOHNSON 15 HP ELECTRIC start, used very little, $750. 382-4533.

81 SAILBOATS

D.J. YACHTS

POWER

24' SEA RAY — 255 Mercruiser — FWC — trimtabs — sounder — CB — Fully galley — boathouse kept	$15,900
2350 BELL-BOY Exp cruiser — 1975 — 188 Mercruiser — 240 hrs. — incl head — galley	$11,900
20' SKAGIT — cuddy cabin — full canvas — Merc 110 B O/B. Excellent fishing boat	$4,500
52' Steel Landing Barge — two dsl — small cabin area with galley — large deck space	$35,000

SAIL

29' CAL — Atomic 4 inboard — 5 sails including Spinnaker — many extras	$26,950
25' CAL — excellent condition — 6 sails — Honda power — totally equipped	$12,750
26' THUNDERBIRD — measured for racing — good sail. Inventory	$ 6,500

For more information on these and other listings please call Joyce Omlid and Don White at Bosun's Marina — 656-5558 or Randy Boyle, Oak Bay — 598-3366.

GYPSY YACHT SALES ON DISPLAY

SAIL

40' NEWPORT Ketch	$59,900
32' KENDALL Cutter	$55,900
32' ATKIN Cutter	$32,000
29' RANGER	$29,900
29' MARTIN	$24,900
28' GARDEN-Jespersen	$34,900
27' COLUMBIA 8.3	$31,900
27' CATALINA	$17,000
POWER	
30' PACEMAKER	$22,000
25' APOLLO	$16,500
20' REINELL	$7,950

Many more fine listings available. 2270 Harbour Rd., Sidney. 656-5591.

NEW LISTING
ALBIN 25. Volvo diesel.
$27,900.

NATIONAL Boat Sales Ltd.
2060 White Birch Road
Sidney, B.C.
V8L 2R1 Tel. (604) 656-3966
AND ALSO AT
False Creek, Vancouver

It's time for a
LASER
from
SAILTREND
1157 Newport
592-2711

INCREDIBLE IRWIN 37 PLUS world cruising sloop, Perkins 108 diesel, H&C pressure, showers fore and aft, lots of electronics, covered centre cockpit, Accoms. for all. Clean, like new. Oil heat, too. Replacement beyond contemplation. Complete with auto helm. $68,900. On display at VICTORIA BOAT MART, 453 Head St., 383-3324.

SAN JUAN 28

Very clean, 1 year old boat, race equipped with $4000 North Sails, diesel inboard, compass, sounder, windex, knot meter. Owner wants, $35,000 firm. Call Charlie Kelly at 754-7828 or res. 758-7825.

A RARE FIND, CAL 20, 1972, IN immaculate condition; working jib, Genoa jib, main and spinnaker, never used. Auxilliary engine, anchor, spare lines and Boom cover. All in excellent condition. A perfect family boat for cruising or racing, $6500. Berthed at R.V.Y.C. Phone 478-5102.

26' GRAMPION

New interior, full sail inventory, 9.9 Merc O/B, sleeps five, enclosed head, seperate hang locker. $14,900
CEDAR GROVE MARINA
656-2580

26' COLUMBIA, 5 SAILS INcluding spinnaker, double lifeline andpulpits, depth sounder, CB, teak cabinets, oversized rigging, 35 lb. anchor, 16' Frontiersman canoe, 4 winches and much more. Asking $13,900. Home 595-6646, work 387-6095.

27' FIBERGLASS BAYLINER Buccaneer cruising sloop. Sleeps 6, two burner alcohol stove, ice refrigerator, sink, dishes, cutlery, private head, vanity, shower, life lines, main, jib, 15 HP electric start Johnson O/B. $13,500. 112-539-2933 collect.

30' DOUBLE-ENDER, WESTsail type, diesel cruising sloop, Sabb power, all glass hull, all new, needs some final touches, livable, well below cost to bare materials, $34,500. VICTORIA BOAT MART, 453 Head St., 383-3324.

VERY SPECIAL VENTURE 2-24 with new inboard power, furling jib, sounder, compass, many deluxe features. Poptop with HD trailer, freshwater only. Just $11,900 asking. On display at VICTORIA BOAT MART, 453 Head St., 383-3324.

FOR SALE 32 FT. SCHOONER built in Nova Scotia, cedar on oak, diesel engine, diesel stove in galley, aluminum fresh water tanks, new sails and covers. Must sell. Taking offers to $19,000. Phone days 724-3812, Eves. 723-8526.

RANGER 29

1972 fast Gray Mull design. Well equipped including North sails and Lewmar winches. On display. $29,900. Gypsy Yacht Sales, 2270 Harbour Rd., Sidney, 656-5591.

TWO CAL 20'S. BOTH EXCEPtional boats, race and cruise equipped, excellent racing records. Each with 7 sails including spinnaker. $6800/$6500. Call 592-6008 after 9 pm, Friday to Monday.

NORTHWEST 21, 5-BERTH cruising sloop, galley, WC, new electric Johnson 9.9 h.p., CB, sounder, reduced from $10,200 to $8,750. On display at VICTORIA BOAT MART, 453 Head St., 383-3324.

TANZER SAILBOATS
1979 Models on Display At
BOB WHYTE MARINE
Corner Harbour and Resthaven
Sidney 656-7286

81 SAILBOATS

$14,500

Live-aboard 30' heavy all-weather vessel, diesel, radio, sounder, etc. Must sell to nearest offer, 642-4519.

GRAMPIAN 30, IDEAL FAMILY cruiser, sleeps six, full head room, tall rigged well equipped sloop. Teak panelled interior and many improvements. $35,000. 598-4858 (after 5pm)

ROFESSIONAL COUPLE would like to charter sailboat for first 2 weeks of August, 26' to 30', inboard preferred. Experienced, references. 652-1002 after 6 or weekends.

COLUMBIA 26, $15,000. ROOMY as some 28 footers. Extensively equipped for racing or cruising. Ready for season. Phone or write for equipment list. Box 728, Parksville. 248-5852.

26' RAWSON, FAST CRUISING sloop, poptop, 9.5 Johnson, sails, WC. 4 berths. Come and see. Asking $9,900. On display at VICTORIA BOAT MART, 453 Head St., 383-3324.

VICTORIA HONDA
OUTBOARDS for the sailor
7½ hp and 9.9 hp in stock
2851 Douglas 386-8364

AMERICAN
CAL 29
Fully-equipped, excellent condition. $32,000. 382-9082.

ERICSON YACHTS
Anglers' Anchorage Marina
933 Marchant, Brentwood Bay
652-3531

37' F.C. CUTTER. BUILT, maintained by owner—shipwright. Beautiful teak interior. Fully equipped, ready to go. $58,000. 112—757-9327.

THE NEW WRIGHT'S YACHT Log is now in your local bookstore or Marine Center at $12.95. If not available phone 656-4454 with your orders.

LIFE RAFT, FRENCH CARRAvelle, triple compartment, 4 man, outboard bracket, oars, seat, foot pump, adaptable air bottle. As new, $300. 658-8033.

SEVERAL 20'-26' CLASSIC wooden sailboats from $7,900 and up to choose from at VICTORIA BOAT MART, 453 Head St., 383-3324.

FRASER 30, ALL GLASS CONstruction. Full sail inventory, O/B power. The interior requires work, full value at $16,900
Cedar Grove Marina 656-2580

SEA CHEST
MARINE SUPPLIES
656-2421 9732 1st St., Sidney

NORTH COVE
HOBIE CAT & WINDSURFER
FAST IS FUN
LESSONS 656-6413 RENTALS

26' TRIMARAN, 3 SAILS, STAINless rigging, 9.8 hp Merc, sleeps 3-5. Stove, well equipped, moving must sell $5000 offers. 658-5883.

12'2½" PELICAN CLASS SAILboat, sturdy pram bow, with gaff rig, built for heavy wind, Sears trailer, $1200. 477-4227.

CAL T/2, 1975, 27' HALF TONner, like new, fully equipped for racing and cruising. 6 sails. Volvo inboard. 656-3159

HOBIE 16, BLUE HULLS, BLUE panel sails, brand new, never been used, Must sell. Phone Jeremy, 386-0943 or 388-7444.

15' CENTERBOARD SAILBOAT and trailer, glass over wood; seaworthy and in excellent condition. 478-1207.

26' THUNDERBIRD, EXCELlent condition includes dinghy and full boat cover. $6250 or best offer. 384-6710.

26' THUNDERBIRD, MEAsured, 2 suits of sails, tape deck, excellent condition, offers on $6500. 592-0026.

16' FIREBALL, EXCELLENT condition, glass hull, mahogany deck, trapese harness, alley spar, spinnaker. $1200. 595-3153.

CAL 28, DIESEL SPINNAKER fully equipped, offers on $20,000. 746-6280.

24' HILLYARD SLOOP, 1938 fully restored, ready to cruise, offers to $14,500. 112-746-7656.

45' FERRO CEMENT CATCH, live aboard ready to sail, 748-2902.

SAN JUAN 24, IN EXCELLENT condition, ready for racing and cruising. 388-4844.

23' CUB, HEAD, STOVE, OAK Bay moorage, $5500. Excellent condition, 386-1992.

VIVACITY 650 SLOOP, SLEEPS 4-5, loaded with extras, $9800. Will consider trade. 384-9883.

14' SKIPPER SAILBOAT, trailer, $1400 or best offer. 383-6150.

CORONADO 25, EXCELLENT condition, jib and main, 9.9 outboard, dinghy, $11,000. 477-4006.

14' ENTERPRISE, $1500, EXcellent condition, fiberglass sailboat with trailer, 479-0480

CROWN 23 AMBER GREEN Trophy winner, deluxe interior, many extras. 658-8653.

WANTED: C&C 30
112-390-4461

SAN JUAN 24, WELL equipped, 1977 model, Call collect 629-3546.

I AM SERIOUS ABOUT SELLing my 1975 Catalina 27. She's in excellent shape. Starting on April 18 at $17,250, I will reduce the price by $50 per day until sold. 656-6139.

18' SPENCER, OFFERS. Phone after 6 pm, 595-3157.

WANTED: 10 TO 12 FT. FIberglass dinghy, phone 477-6126.

92 SPORTING GOODS

INTERNATIONAL KNIVES

Specialty Gun Shop
Remington "Safari" 458 magnum
Winchester model 70 Varminter 22-250 cal
Remington mod 700, 25-06 Cal.
B.S.A. Hunter, 30-06 Cal.
Remington mod. 700, 8MM Magnum
ustom Mauser 358 Win.

Fox 12 GA Double
Elbar 10GA Double
Rossi 12GA Double coach gun
Marlin 12GA over and under
Ithaca 12GA Deerslayer-pump
Remington 12GA Brushmaster-pump

Dan Wessun 357 Magnum
Star 9MM auto
Mauser 30 Cal and stock
Walther P-38 9MM
Smith and Wesson 41 Magnum 4"
Colt Python 357 Magnum 4"
Smithand Wesson K-22 8⅜"
Colt 25 cal pocket.

OVER 800 GUNS IN STOCK
EXPERT GUN REPAIRS
WITH DENNIS GOUGH GUNSMITH
576 Yates 383-2422

LADIES BAUER ROLLER skates, size 8½, good condition. $45. 382-0407.

ONE PREMIER FOOSBALL Table in good condition, $425 or best offer. Bruce 479-0892.

ENFIELD 1858 BLACK POWder rifle, 58 calibre, $195. Mold and shooting kit, $15. 384-9883.

BASEBALL MITT, SKI PANTS, hockey helmet, mens skates, ski goggles and ski mitts. 598-4867

DRYSUIT, ONE YEAR OLD, $680 new asking $480. Fits 5'5". 477-0677.

HAND GLIDER, MINIMUM 165 pounds, $180. 384-190.

92 SPORTING GOODS

Robinson's

TREAT YOURSELF
Shop and Compare
WE'RE LEADING THE WAY

AirGun Headquarters — On display now Webley, Crossman, Daisy, Weinrauch-Feinwerkbau. Very Special Webley Hurricane pistol — Reg. $122 Still $89.

SELECTION PLUS

Rifles — Savage 30/30 $124; Rem 308 Mohawk $199; Park/Hale 7mm mag 4x $349; BSA 308 4x $399; Win 30/06 4x $349; Brno 243 4x $449; Mossberg 22 Target peep sight $89; Browning auto 30/06 3x9 $399.

ONE OF A KIND
Original Browning Superposed 12G. 2 sets barrels. Cased.
FREE 1-YR. LAY-A-WAY PLAN
1307 Broad 385-3429

FRANK WHITE'S SCUBA SHOP
832 Fisgard 385-4713

The most COMPREHENSIVE course available!! Enjoy your learning experience knowing you're being taught by the oldest professional instruction organization in Western Canada.
6 Classroom — 6 Pool
7 Ocean Dives
Next Course Starts April 23

PLAY-MOR
RECREATIONS LTD.
Billiard Tables, Shuffleboards
Cues and Accessories
!Special-Foosball-Special!
Games Room Lights
517 KELVIN 384-3332

RIMPAC DIVERS Ltd.

Enroll now on a scuba diving course starting April 30. It is a fun course. Diving with Rimpac "Rimpac the leader in diver education" 9818 5th St., Sidney 656-6313.

MENS RIGHT HAND GEORGE Knudson registered set of golf clubs. Consists of 1, 3 and 4 woods with hoods; 3-9 irons, sand wedge and putter; large bag with 3 pockets and inserts for clubs; heavy duty golf cart, never used much and in excellent shape, $250 firm. 384-1627.

ANTIQUE HANDGUN COLLECtion (registered) Colt 45, Revillon-Freres .36 calibre, Khyber Pass .303, Percussion .44 calibre, Belgian Flint Lock .48 calibre, British .50 calibre. Sold as unit only. $1500 or best offer. Phone 748-0576.

SCUBA GEAR, 80 ALUMINUM tank, nylon II wet suit, fits 5'8" 165 pounds, regulator, weight belt, compensator, spear gun, sold as complete set only. 479-8991.

TWO PERSON LIGHTWEIGHT tent with fly, new $130 sell $90. Dacron II sleeping bag, $25. 479-7536.

93 CAMERAS, SUPPLIES and PHOTO FINISHING

CONTAX AND YASHICA FR 35MM SLR CAMERAS IN STOCK

Zeiss Contax RTS w/f/1.4 Planar Lens	$695.00
RTS Body Only	$499.00
Yachica FR w/f/1.9 Lens	$249.00
Body Only	$215.00
Yashica FR1 w/f/1.9 Lens	$339.00
Body Only	$298.00
f/1.7 Yashica Lens — add $24.00 to f/1.9 Body and Lens Price	
f/1.4 Yashica Lens — add $65.00 to f/1.9 Body and Lens Price	
f/1.4 Zeiss Planar w/Yashica Body — add $120.00 to Yashica Body and Lens Price	

LENSES IN STOCK FOR CONTAX RTS AND YASHICA FR CAMERAS

15mm f/2.8 Yashica ML Fisheye w/case	$349.00
18mm f/4 Zeiss Distagon T* w/case	$412.88
21mm f/3.5 Yashica ML w/case	$251.25
24mm f/2.8 Yashica ML w/case	$200.00
28mm f/2.0 Zeiss Distagon T* w/case	$434.25
28 mm f/2.8 Yashica ML w/case	$175.00
28mm f/2.8 Yashica YUS	$99.95
35mm f/2.8 Zeiss Distagon T* w/case	$186.75
35mm f/1.4 Zeiss Distagon T* w/case	$673.75
55mm f/4 Yashica ML Macro w/case	$206.25
85mm f/1.4 Zeiss Planar T* w/case	$435.00
85mm f/2.8 Zeiss Sonnar T* w/case	$350.00
100mm f/4 Yashica ML Bellows Macro w/case	$94.00
135mm f/2.8 Zeiss Sonnar T* w/case	$264.38
135mm f/2.8 Yashica ML w/case	$161.00
135mm f/2.8 Yashica YUS	$105.00
500mm f/8 Yashica Reflex (Mirror Lens)	$426.00

CAMERA CASES

Contax Standard Case	$40.00
Contax Soft Case	$49.00
Contax Deluxe Case	$58.00
Contax Case for Camera and Winder	$69.00
Yashica FR Standard Case	$20.00
Yashica FR Case for Camera and Winder	$55.00

Visa
Master Charge
Finance Plan to 36 Months
Trade-Ins

Use your Visa or Master Charge Account for fast and easy phone or mail orders.

Closed Mondays

Tuesday, Wednesday, Thursday 9:00 A.M.-5:30 P.M.
Fridays, 9:00 A.M.-9:00 P.M.
Saturdays, 9:00 A.M.-5:30 P.M.

Hilton PHOTO SUPPLIES
P.O. Box 750
Phone 246-4741
On Trans Canada Highway at Chemainus

SALE PRICES ON EXISTING STOCK ONLY — LIMITED QUANTITES

VANCOUVER ISLAND'S FINEST PHOTO SUPPLY CENTRE

bill's photo supply
DOWNTOWN at
1672 Douglas
383-7443
LANGFORD at
800 Goldstream
478-2712
2047 Oak Bay Ave.
592-3122

THIS WEEK
Featuring
Vancouver Islands largest darkroom department. Come in and give John all your problems.

PENTAX LENSES AND ACcessories wanted. 383-5264.

11X14 EASEL, DEVELOPING tank, plastic bottles. 479-7536.

LABELLE AUTOMATIC SLIDE projector, $100, 477-6271.

GOKO DUAL 8 EDITOR, $45. Phone 385-0339.

93 CAMERAS, SUPPLIES and PHOTO FINISHING

BRONICA S2 — 120, 75 M.M. camera, spare back, Porrofinder, $675.00. Bronica prism view finder, half price, $90.00. Mamiya Press camera, 2¼x2¼, 2¼x2¾, 35 m.m. spare back, 65, 90, 150 m.m. lenses, case. Replacement cost $1800.00. Bargain at $795.00. Metz 402 Auto. E. Flash. Ni/Cad battery. Half price $185.00. Phone 479-2724.

city photo
1227 Gov't.
385-5633

Now is the time to get your camera in shape for summer. Less than 1 weeks service on most makes.

CAMERA

Konica auto reflex 35mm SLR outfit includes body, 28mm, 50mm, and 135mm lens plus cases and carrying strap. All in top condition. First $400 takes all. 477-1561.

WANTED: HIGH QUALITY black and white darkroom equipment. 384-7293.

PENTAX SPOTMATIC II, black body with soltron auto flash. $175. 382-8972.

SANKYO SUPER 8 MOVIE CAMera, Zoom lens, movie lights, editor, splicer, $100. 246-4378.

KONICA 28 AND 135 MM lenses with filters and cases, $125 each, 384-5282.

RICHO XR1 35MM 1.7 LENS, 6 months old. New price, $399. Asking $299 or closest offer, 642-3152.

96 RANGES, STOVES and FURNACES

WANTED; OLDER WOOD range. Good condition, with warming closet and water jacket. 385-4353.

ENTERPRISE GAS RANGES, wood and coal ranges, Franklin fireplaces. Phone 385-2922 or 388-5881.

HAVE PURCHASED SEARS Kenmore range, selling white Viking 30" range, good condition. Asking $120. Phone 592-3895.

HAVE PURCHASED SEARS Kenmore range, selling 30" Admiral white range, excellent condition, asking $165. 598-3627.

OIL HOT AIR FURNACE AND duct work, nearly new. 592-0674. 776 Portage Ave. $200 or best offer.

OIL RANGE, SPACE HEATER, copper hot water tank, stand plus oil tank, 386-1005 after 5 pm.

HORIZONTAL MOUNT FURnace with humidifier, 82,000 BTUs, $125. 652-2998.

CORONADO HOT POINT ELECtric range, 30" wide, like new. 479-6967.

MODERN VIKING RANGE AND fridge, a pair, $235. 382-5788, 9:30 am to 7:30 pm.

OIL RANGE, TANK AND stand, garbage burner. 595-6169

97 FURNITURE

TRADE-IN TIME
MATTRESSES
$25 on your old mattress
$25 on your box spring
WHEN YOU PURCHASE A
Spring filled or foam rubber
MATTRESS and BOX SPRING

3'3" size, each piece	$169
Regular size, each piece	$189
Queen size, each piece	$219
King size, each piece	$289

Latex Rubber
The mattress that gives even support to all parts of the body, truly the most comfortable mattress of all.

MATTRESS and BOX SPRINGS

3'3" size, each piece	$199
Regular size, each piece	$249
Queen size, each piece	$289
King size, each piece	$399

IMMEDIATE DELIVERY
open Fridays til 9 p.m.
EASY CREDIT terms available

Gregg Furniture
"The quality furniture store — where you can see how it's made"
2300 DOUGLAS 388-7365

Tillicum Furniture
Hillside Shopping Centre
ANNIVERSARY SALE
Tillicum Furniture Salutes Hillside's 10th Anniversary with Specials on living room, dining room and bedroom suites.
SPECIAL BONUS
Five Provincial Lottery Tickets for every suite sold. Offer expires April 21st, 1979.
Tillicum Furniture
Hillside Shopping Centre
595-3331

KILSHAWS Ltd.
AUCTIONS
and
APPRAISALS
30 YEARS
at
1115 FORT
384-6441

LUNDS . . .
Buy or Sell
Your Furniture
At Auction
386-3308

FOR SALE, KITCHEN TABLE, 4 chair, $25; 3 kitchen chairs, $5 each; couch, 2 chairs, $50; folding couch, $10; recliner chair, $20; single bed, padded headboard, $5; coffee tables, $5 each; black and white TV, $50; 5 X 10' roll arborite, $25; 3 piece bedroom suite with mirror, $150. After 5, 478-4866.

VILAS MAPLE COFFEE table, $150; two Vilas Maple end tables, $115 each; two Colonial style table lamps, $35 each; large colonial swivel rocker, $125, rust in color; maple buffet and hutch, $275; walnut chest of drawers, $40. 384-2136.

2 LOVESEATS, CUSTOM MADE, beautiful silk tapestry, like new, 598-3295.

GOLD AND GREEN VARIGATed leaf 2 piece chesterfield, very good condition. 386-9292.

KITCHEN TABLE, ARBORITE top, metal legs, 2 wooden chairs. 477-3044.

MATE'S BED, 39", SOLID ¾" plywood, custom made, 3 drawers, $100 or best offer. 388-9487.

ROCKING CHAIR, ALL WOOD, like new, $120. 382-5536.

FOR SALE; 2 HOLLYWOOD beds, 6 months old, 388-6756.

97 FURNITURE

7 PIECE QUEENSIZE PECAN bedroom suite, very good condition, was $1800 new. Open to offers. Also 3 piece corner sectional gold nylon chesterfield. Very good condition. Teak coffee table, 2 end tables. 381-5216.

NEW QUEEN SIZE BED WITH solid pine foot and headboards, cannon ball posts, luxury plus mattress and box spring, newly bought, owner moving. Cost $849, sell for $600 or best offer. 479-0237.

BEDROOM SUITE, OAK VANeer, Sealy boxspring and mattress, $250; coffee table, $65; swivel chair rocker, $65; arm chair, $40; pole lamp, $35; sectional chesterfield, $45; corner shelves, $25. 479-7670.

READY-TO-ASSEMBLE PINE furniture, dining room, living room, bedroom, wall shelf units and accessories. Come browse at Monastery Furniture, 942 Fort St. 383-2431.

MATCHING DOUBLE BED frame with headboard and two dressers; two roll-a-way cots; dresser; kitchen table and chairs; coffee tables and miscellaneous chairs. 479-0570

MAPLE DINING ROOM SUITE, 4 captains chairs, $245. Pine coffee table, $85. Book shelves, $125. Walnut sideboard, $275. Lamps, more household furnishings. 595-0104.

LOVELY OLD SOLID OAK PEdistal draw leaf table, hand striped and refinished natural. 4 beautiful high press back chairs, $695 or sell separately, 382-8207.

CHEYENNE DELUXE KING size waterbed, complete with 15 year guaranteed mattress. Heater and round leather cushioned rail. New over $700. Sacrifice at $500. 383-4866 after 5pm

MOVING. COLONIAL OCCASsional chairs, distintive coffee table with slate inset, lamps, fireplace accessories. Excellent condition, after 4 pm, 658-5988.

12 X 13 GREEN RUG, $75; brown hide-a-bed, $125; rust hide-a-bed, $35; green chair, $10. Small china cabinet, $250; old fridge, $35. 386-8246.

SINGLE BED, 9 DRAWER dresser with mirror, 4 drawer dresser, chesterfield, arm chair, kitchen table, 4 chairs. $500 takes all. 388-4827.

CANOPY WATERBED

Deluxe queen size canopy waterbed and captains pedestal, indirect lighting with dimmer, $1200 value, offers. 592-2996.

DRESSER AND NIGHT TABLE, Colonial swivel rocker, maple step table, black and white tv. 9x15 British India carpet, $350. 382-0014.

DOUBLE MATTRESS AND boxspring, also frame with solid wood four poster head and foot boards, all top quality, had little use, $190. 385-5020 anytime.

BRAND NEW LOVE SEAT HYdabed $289.00; drop arm sleeper sofas, sale $268.00; double size hydabed, sale $268.00. Echo Furniture, 704 View St., 384-2214

BEDROOM SUITE, TRIPLE dresser with mirror, bedside table, matching headboard and bed, 2 months old, must sell, best offer, 381-5127 after 5.

WATERBEDS, NEVER UNcrated, retail value, one $1200, one $700, will sell for $675 and $375. Phone 388-6275, pager 2689.

EXTRA LONG CHESTERFIELD and matching chair, down filled, excellent condition, $500. After 4 pm, 658-5988.

MOVING. CONTEMPORARY sofa, loveseat, smoked glass coffee, 2 end tables. Less 1 year old. Offers. 388-6783.

SLEEPER SOFA, VERY GOOD condition, gold colour, $150. Red shag carpeting, very good quality, 11x12½'. Phone 478-4462.

LARGE BROWN NAUGAHYDE arm chair, excellent condition, offers, 595-3064.

PINECRAFT REPRODUCTION furniture (with illustrated catalogues) on view to order at Leafhill Galleries, 47 Bastion Square.

5-PIECE DINETTE SUITE, 7-piece Colonial living room suite, complete bedroom suite. Excellent condition. 385-0332.

BROWN CHESTERFIELD AND chair. Good condition. Must Sell, $75. 595-7907.

FOUR PIECE LIVING ROOM suite, 5-piece maple dining room suite, maple coffee table and miscellaneous. 652-4606, 652-4588.

LIVING ROOM SUITE, MEDIterranean design, purchased new, never used, $400 or offers. 479-7307 after 5.

CUSTOM BEDS, CAPTAINS, $120, mates, $115, mates bunks, $150, 479-7400

DUNCAN PHYFE SINGLE PEDestal drop-leaf table, excellent condition. $105. 477-9283.

KING SIZE WATERBED, 8 months old. $1350 new, asking $850. 383-8551 Pager 642

DUNCAN PHYFE MAHOGANY table. Beautiful condition, pedistal base, $300. 477-6337.

COLONIAL COFFEE TABLES. New fireplace/stereo unit. 595-0951 evenings.

MATCHING SOFA, LOVE SEAT, rocker and ottoman. Excellent condition. 595-2453 evenings.

OLDER STYLE KROEHLER chesterfield and chair. Good condition, $100. 595-5163 after 4.

TEAK DINING ROOM SUITE, table, 6 chairs, credenza, $550. 598-5624.

CHROME KITCHEN PEDEStal table, two swivel chairs. 383-5456.

BROWN AND WHITE PLAID chesterfield and matching chair. $150. Excellent shape. 595-3588

6 PIECE WHITE FRENCH PROvincial bedroom suite, $800. 477-4429.

OAK TABLE WITH TWIST legs, $150; child's dresser, $35; 478-4608

FRENCH PROVINCIAL SOFA, excellent condition, $435. 3 walnut occasional tables, $150. 385-2588.

KITCHEN TABLE AND 3 chairs, excellent condition, $55. 479-0237.

5 PIECE COLONIAL LIVING room set, 2 years old. Asking $800. 386-9978

PRETTY CURVED VELVET loveseat, mint condition, $450. 477-1712.

9X12 BLUE RUG; CHROME kitchen table and chairs. Good condition. 382-8785.

CHESTERFIELD AND CHAIR set, green floral design, good condition, $250. 384-4373 or 384-3028.

PATIO FURNITURE, 40% OFF retail, see ad under Miscellaneous.

KING SIZE BED, BOX SPRING and mattress, $175. Phone 598-3429.

ROLL-AWAY COT, LIKE NEW, $50. Kitchen table, 4 chairs, $25. 656-2527.

FOUR WALNUT DINING chairs, luxurious 8' chesterfield. 592-3319.

6' MODERN STYLE CHESTERfield and chair, new condition, 479-1542.

MUST SELL NEW LIVING room, kitchen, bedroom furniture. 477-8915.

ATTRACTIVE CHESTERFIELD suite, moss green, Shepherd casters, $200. 477-8287.

MAHOGANY BUFFET WITH glass doors, $140. 592-6102.

WATERBED, MUST BE SEEN, $700 firm. Kitchen set. 382-4237.

RUMPUS ROOM COUCH, GOOD condition, $75. Phone 383-4346.

COLONIAL DARK PINE BAR. 479-1275.

KITCHEN SUITE, LARGE table, 6 chairs, $225. 652-4925.

COUCH AND CHAIR, $50 OR offers, phone 385-7824.

97 FURNITURE

DINING TABLE SIX CHAIRS like new $150. Phone 656-2352 after 5 pm.

98 TV, STEREO, RADIO SALES and SERVICE

Open 'til 9 Nightly!
385-5555
Independent Buyers Discount Service Ltd.
939C Esquimalt Rd.
Help!
We're Overstocked
Used Stereo & TV's
Price To Clear

STEREO COMPONENTS
Pioneer Spec I pre amp $599.
Sansui 300 receiver $119
Ohm F speakers Pr. $899
Pioneer turntable $89
Hitachi 3 way speakers HS 420 Pr. $249
Electra receiver and tape player $69
Stark SR 2 speakers pr. $399
Sears complete stereo system $149
Panasonic receiver cassette, speakers and stereo stand $299
Goodman speakers Pr. $199
Repossessed sound systems
SB 6000 speakers (Technics) ST6 turntable (Harmon Kardon) SA 400 technics receiver (new) $1199
Terms Available

Technics sound system - receiver, speakers, turntable (as new) balance $499

Used TV's
Panasonic 26" colour $399
Sanyo 19" colour $199
Admiral 20" B&W $89

Open 10 til 9 Daily
10 til 6 Saturday
385-5555

5 YEAR WARRANTY
1979 20"
ELECTROHOME
COLOR TV
RENT TO OWN
AS LOW AS $22 per month.
NOTE: Rent to own available for any size, any make.
ALSO — we rent color TVs $25 per month — $10 delivery.
CITY CENTRE TV
OPEN 10 A.M.-9 P.M.
6 DAYS A WEEK
477-6971
Next to K Mart in the Mall

WE RENT
To Own
TV and Stereos
From $19.64 per month

- microwave
- color TV
- stereo

homark

- rentals
- service
- sales

"Home of the $10 service call"
381-5622
27 W. Burnside
10-9 P.M. 6 DAYS A WEEK
Monthly rentals also available

CAR SOUND
Good selection of AM and AM/FM radios, tape players, combination AM/FM radio/tape players and CB units. Expert installation available. We service all makes.
B.C. SOUND & RADIO SERVICE
931 FORT 383-4731

$10.
Homark now features the $10. in-home service call for stereo and televisions. Call 381-5622
Homark Sales Ltd.

HELP
Too many color TVs taken in trade. Come in—make an offer, CITY CENTRE TV, next to K-Mart in the mall, open 10-9 p.m. 6 days a week.

CASH
Used colour TV's needed desperately for resale --- We buy for cash. Call 381-5622 for estimate. Homark Sales Ltd.

26" RCA CONSOLE COLOUR TV, 100% Solid State. A-1 condition with 6 mos. warranty $299.95.
ATLAS STEREO AND TV
763 Fort St. 385-2712

SUPERB STEREO SYSTEM, $3000 new, will take offers or trade for motorcycle of equivalent value. Hurry on this one! 595-0710, anytime.

TRADE-IN YOUR USED COLored TV. Top prices now given. ELECTRON TV, 100 Burnside Rd. W. 383-5432.

MARANTZ AMP RECEIVER and JVC turntable, like new, $350. Gerrard turntable and amp, $75. 478-7489.

I WILL COME TO ANY Greater Victoria home. For $10 TV service call Jim, 381-5622.

PHILLIPS 160 TURNTABLE with ceramic cartridge, $45. Good condition. 595-0105 or 592-1807.

AUDIOPHILE LOUD SPEAKers, the Fried Model M, $1500. 385-5449 Mon.-Thurs.

MAKE YOUR OWN DEMOS with a Teac A-3340-S 4-track tape deck. As new. 478-8444.

ZENITH 25" COLOUR TV, solid state, console cabinet, excellent condition, 382-5022.

"ALTEC LANSING MODEL 19" studio monitors, $975 pair. 382-0150

AKAI AA 5200 AMP, SANSUI SR 212 turntable, Koss phones, $225, 65 rock records, $75. 595-7759.

REALISTIC TRC-455, 40 CHANnel CB radio, 64 wave antenna and coax. All near new. 592-4590.

PANASONIC RECEIVER 15-X2 RMS, EDS turntable, AGS bass reflex speakers, $400, 388-7345.

PROLINEAR STAGE 60 SPEAKers, brand new. After 4 477-6735.

BAYCREST RADIO COMBINAtion, good condition, $150. Car 8-track player, $20. 598-2617.

40 CHANNEL CITIZEN BASE radio and ½ wave antenna. 478-2038.

ONE HANDER C.B. $150. 595-6342.

DITTONS 66 SPEAKERS FOR sale, 7 months. 477-2485.

20" ZENITH COLOUR TV, $175. Phone 598-5405.

STEREO COMPONENTS FOR sale. Offers. Phone 479-6763.

99 GROCERIES, MEAT and PRODUCE

SIDES OF PORK $1.09 POUND, sides of beef $1.59 pound, hinds of beef $1.79 pound, fronts of beef $1.39 pound. Cut, wrapped and frozen. Phone 478-2626 Monday-Friday, 7-5. Free delivery. Dutch Deli' & Meats Ltd.

99 GROCERIES, MEAT and PRODUCE

North Douglas Delicatessen

New Zealand Edam	1.69 lb.
New Zealand Gouda	1.69 lb.
Canadian Mozzarella	1.69 lb.
N. Zealand White Cheddar	1.89 lb.
Cooked Imported Ham	2.59 lb.
Salami & Hot Pepperoni	1.59 lb.

Game and Seafood Specials
Open Tue.-Sun. Closed Monday
3891 Douglas 479-1827

FRESH FISH
First of the season, fresh salmon and ling cod. Complete line of sea foods, largest selection at the lowest prices. Fisherman's Market, located at Farmer's Market 1610 Island Highway. Open 7 days a week, 478-4522.

WILLIAMS
QUALITY MEATS 795 FORT ST.
384-0525 — 384-0526
GRADE "A" FREEZER BEEF
Sides $1.59 Hinds $1.79
Full Baron $1.79
Cut—Wrapped—Frozen
Price per pound increases due to trim, etc.
Chargex Accepted

BREAD
FRESH DAILY
10-16oz. loaves - $4.89
10-24oz. loaves - $7.20
THE BREAD SHOP
2405 DOUGLAS 385-4403

SPRING SPECIAL
Sides of Red brand baby beef, small, $1.59 per pound. Weight loss in cutting, boning and trimming will increase the price per pound. Alberta Meat Distributors, 1811 Cook. 383-3012 or 383-8552.

TAKING ORDERS NOW, strawberries, raspberries, red currants and blackberries. We pick or pick your own, no children. 652-1534.

ALBERTA GRAIN FED BEEF, information phone Bob. 478-3374 or 478-3424.

100 MISCELLANEOUS FOR SALE

ANTIQUES, COLLECTIBLES, used modern furniture, large and small appliances. Reconditioned bicycles, lawn mowers, tools, tires, baby items, numerous miscellaneous items. Bill's Bargain Barn, Craigflower and Tillicum. 384-5235. Tuesday-Sunday. We Buy, Sell, Trade and Deliver.

TORO POWER-HANDLE, Reel, rotary mower and tiller attachements, needs work, $125. Ideal for small garden. 3.5 hp tiller, works fine, $125. 3 gallon stainless steel sprayer, $40. Totguard car seat, $15. Mesh playpen, $20. Refrigerator, $40. 479-2736 evenings and weekends.

4-PIECE SECTIONAL CHAIR set, $250. 54" mattress, $65. 2 single beds, $60 each. Naugahyde hide-abed, $150. Turquoise brocade sofa, $85. Brown sofa bed, $85. Singer sewing machine $78. Dressers. Kitchen Aid dishwasher. Sharp microwave oven, 382-2818, 129 Ontario St.

GMC VAN GRILL, BLACK AND white; slalom ski; 1 sump pump; 1 floor polisher; 2 standard girls bikes, one 26", one 18"; 1 running door kit; 1 tiffany lamp shade, velvet; small amount of vinyl material, color brownish red. 478-9363.

SALE
SHEEPSKIN SLIPPERS, REG. $21.95, NOW $18.95. SHEEPSKIN MOCASSINS REG. $30.95, NOW $27.95. SALE ENDS MAY 12. MERINO, 1175 DOUGLAS AT VIEW. 388-6651.

EATON'S WAREHOUSE STORE
749 View St.

SHELVING

STORE FIXTURES
Showcases, price markers, etc. Matthews Agencies, 922 Meares, 388-4123.

SLIDING GLASS COOLER UCN 6', deli case 2 deck UCN 8', Hobart under counter dishwasher, built in, miscellaneous grilles and fryers, open freezer, Schaeffer 8', band saw, butcher boy 12", Reliable Food Equipment, 564 David St. 386-2811, 386-1813.

SHOP EQUIPMENT FOR SALE. Craftsman 1 hp compressor, complete accessories, like new, $425; Craftsman ⅓ hp benchgrinder, $100; ½" CP airgun, $100; electric sander, valve spring compressor, $25 each. 656-5944.

STILL AVAILABLE, SOFA AND chair, chest of drawers, kitchen table (4 chairs), washer, dryer, typist's chair, portable sewing machine, tea wagon, upright freezer, naugahyde recliner, treadle machine, etc. Phone Mrs. Stephens, 479-7655.

SOLID MAPLE OFFICE DESK with file drawer $150; 30" coppertone range $225; Whirlpool apartment size semi automatic washer $175; 2 pc sectional chesterfield $45. Mel's Bargains, 3460 Quadra, 384-3152. Chargex and Mastercharge available.

FURNISHING A SUMMER COTtage? Mel's Bargains has a good selection of reasonably priced chesterfield suites, dinette suites, beds, recliners, wringer washers, kitchen utensils etc. 3460 Quadra, 384-3152. Chargex and Mastercharge available.

HOMELITE
CHAINSAWS
SALES—PARTS—SERVICE
RENTALS
GIBSON POWERCRAFT
2520 Government 382-8291

LIKE NEW
3 piece bedroom suite $450. Round dinette with 4 chairs $300. Exercise bike $60. Two 1940's Singer Sewing Machines, RCA 40's radio. Odds and ends. 386-9829.

DEMO SALE
786 GOV'T ST, TOURIST CTR. This weekend only. Bricks, doors, windows, carpets, bring your own tools for lumber bargains, see man on job for best deals.

USED APPLIANCES, fridges, stoves, washers, dryers, Hoovers, wringer washers, deep freezes, 30 day warrenty. Bill's Bargain Barn, Craigflower and Tillicum. 384-5235 Tuesday-Sunday.

WEDDING DRESS WITH FULL length matching veil, size 16; Singer Fashionmate sewing machine. Bissel carpet cleaner; Gendron 3 in 1 carriage. All in excellent condition. 479-1909 or 383-3271.

FOR SALE, 26" ADMIRAL COlour TV, still on warantee, $425, 7' couch, $200, brand new bedroom suite, $400; Kitchen set, $30; Lots of odds and ends. Will sell everything for $1000. Phone between 6:30-8:30 pm, 383-2866.

KENMORE CONTINUOUS clean 30" range, Harvest gold, with Corning top, A1 condition $400. Potter's wheel with motor, like new, $200. 2 speed exhaust fan, stainless steel $18. 112-743-5288.

100 MISCELLANEOUS FOR SALE

COLWOOD-LANGFORD Furnitureland

Open 7 days
FLOOR SAMPLE CLEARANCE
THESE ARE JUST A SAMPLE OF MANY ITEMS PRICED TO CLEAR OUT IMMEDIATELY.

36" bookcase $69; 48" bookcase $79.98; multi-purpose roll cart $59; stereo stand $55; coffee table $49; open bookcase $39; buffet/bookcase, no glass $95; solid maple colonial 6-drawer chest $149; 5-drawer chest $149; 4-drawer chest $139; double dresser base $179; mirror $59; triple dresser base $209; mirror $65; sofa bed with spring-filled mattress $288; hi-back sofa and chair $499; Colonial sofa and chair Reg. $949.95, Clearout $688; RCA 20" color TV $468.88; Dk pine 4-pc bedroom suite $699; 3-pc wall system $369; 5-pc kitchen set $118.88; Restonic mattress and box set—39" $119.95; 54" $144.95; queen size $259.

1610 ISLAND HWY
(Farmers Market)
TELEPHONE 478-1921

MCCLARY HARVEST GOLD 10 cu fridge $218; Zenith 20" Solid State black and white TV with warranty $99.95; BP John 6 pc bedroom set with galley mirror $950; 5 pc dinette set $149.95; 8 pc bedroom set in antique gray $450; King size bed and frame $275; Queen size waterbed $348; Admiral 4 speaker stereo with 8 track $298; Zenith solid state color TV, approx. 1 year old $349.95; Oak office desk and chair $369.95; occasional chairs and rockers from $25 to $95; 39" waterbed complete with frame $149.95; sofas and chairs from $50 to $399; 3 pce. coffee table sets $278; Maple lamp table with drawer $48; 4 drawer chest $79.95; Vinyl loveseat hide-a-bed in excellent condition $269.95; Maytag 110 volt dryer in avocado $118.88; 1 French Provincial end table with marble top $79.95; 1 French Provincial end table with drawers $99.95. Viking 16 cu white with bottom freezer $299.95.

The Traders
388-6264 715 Finlayson
Open nights 'til 9 p.m.
Sat. 'til 6, Sun. 12-5

NEW AND USED
Hide-a-beds, $149 to $299; Queen size hide-a-bed, $349; 2-pc. Chesterfield suites, $139 to $699; Wooden rocking chairs, $59 to $119; Bedroom suites complete, $229 to $1042.95; Chest of drawers, $59 to $139; Dressers, $69 to $239; Night tables, $19 to $59; Cedar chest. $169; Drop front Secretarys desk; $339; Book shelves, $39.95 to $59; China cabinets, $95 to $379; Round rock maple table and 4 chairs, $439; Duncan Phyfe drop leaf table, $99 to $299; 5-pc. kitchen sets, $64.95 to $179; Sets of 4 dining chair, $99 to $209; Coffee tables, $29.95 to $95; Vacuum cleaner, $24.50 to $95; Single beds, $39.95 to $199; 9x12 rugs, $79 to $119. Use your Chargex or Master Charge
Pandora Furniture
1050 PANDORA 383-6319

INTERNATIONAL KNIVES
Specialty Knife Shop
SURPLUS CLEAROUT
Military Packs — Sacks and Straps — Tape — Clamps — Webbing — Rations — Mess Kits — and what ever.
NO RESONABLE OFFER REFUSED
Sterno — Reg. 89¢ ea. only 19¢ ea.
Genuine Leather Belts — Reg. up to $10.00 ea.
Clearout — Only $2.99 ea.
574 Yates St. 383-2422
(Across from the Post Office)

RENT TO OWN
Microwave Ovens
From $19.26 per month

- microwave
- color TV
- stereo

homark

- rentals
- service
- sales

"Home of the $10 service call"
381-5622
10-9 P.M. 6 DAYS A WEEK
Monthly rentals also available

ATTICA
OPEN EVERYDAY FOR THE SALE OF ANTIQUES
USED QUALITY FURNITURE.
USED BUILDING SUPPLIES.
720 MARKET STREET

REFRIGERTORS
$100 OFF
Relocation Sale At
Butler Brothers
1720 Douglas St.
383-6911, 385-3832

Vacuum Cleaners
Nearly new and reconditioned, from $25.00 guaranteed. Current models always available: Compact, Electrolux, Filter Queen, Kirby, Hoover, Sears-Kenmore, Eureka, Lewyt, G.E. etc. Power nozzles adapted to any machine. Repairs every brand. Trades welcome. Top of line Built-ins - $325.
Mister Sweeper, 906 Esquimalt Road (at Head), Colwood Corners Mall next to Highway Supermarket. 386-3717, 474-1011.

DESK AND CHAIR, BRIDGE table, fridge, end tables, chairs, doors, sewing chair, coffee table, record player, venetian blinds. Bedroom, kitchen, bathroom curtains. Sleeve board. Hair dryer, typewriter, lamps, bike, paint, juicer, firplace wood carrier, carpet runner, braided rug, pole towel rack, basket cartop carrier, old style 78 records, microscope, hipwaders, fuse box, electrical wires, camp toaster, drapery rods, mens shirts, Coleman Thermo jug, mens bush boots. 598-4867

LAWNBOY-SNAPPER
Sales Service and Parts
Sidney Rentals Ltd.
9773-5th St.
656-5541

WOMANS SIZE 14 KNEE length fur, Muskrat with silver fox trim on collar and hem. Worn only once. Appraised for $1000 asking $875. Call after 5, 642-4389.

100 MISCELLANEOUS FOR SALE

TEAK DINING TABLE, 41"x70", $165; large overstuffed couch, rust valour, $150; Spanish Colonial, gold pattern valour, chesterfield and chair, $275; old walnut magazine rack with side pockets, $35; cathedral chimes mantel clock, $75; brass base tri-light, silk shade, $40; walnut vaneer waterfall living room desk, $85; double pedestal steel office desk, simulated wood top, $110. Mastercharge and Chargex. STEPTOE & SON, 434 Kingston St. 383-1689.

GIGANTIC GARAGE SALE: 3 horsepower water pump, floor polisher, car speakers, 8-track, toys, records, books, stroll-o-chair buggy, playpen, crib, stuffed horse, swan rocker, living room chairs, dining room suite, glass insulaters, fluorescent light, paint, drainpipe, black plastic pipe, garden tools, flower pots, picture frames, miscellaneous lumber, etc. etc. etc! 4834 Townsend Drive, 479-5131.

FACTORY OUTLET CLEARance of Sunbeam reconditioned and demonstrator electric lawnmowers. All products have full 1 year new appliance guarantee, we do take trade ins on the mowers. We also have a few good values on reconditioned Mixmasters with dough hooks, frying pans, self-cleaning irons, can-openers, blenders and toasters. Sunbeam Appliance Co. 912 Pandora Ave, 383-8543.

REBUILT VACUUMS
From $20. Guaranteed, all models, Electrolux, Filter Queen, compact Hoover, Eureka, Kenmore and more. Trade-ins welcome.
ALL VICTORIA VACUUMS LTD
2805 Cedar Hill Rd.
595-2622, 9-6. (6 days wk)

PATIO UMBRELLA, 7', $35; portable record player, $35; new 3-speed CCM folding bike, 20" wheels, $135; kitchen exhaust fan, complete, $35; man's Raleigh 3-speed, $65 or trade for ¾ or 1 hp electric motor; porcelain sink, 18x24", $18; bike carrier, $15; '72 Corolla Station Wagon, 40,000 miles, $1295; 3-partition room dividers, $55 each; 5/16th" wire cable, 115 feet, $35. 382-5965.

Wosk's
WE TAKE TRADES
1810 STORE 385-8781

BAR SALE, 26X26 WOOD GRAIN aborite bar tables. Some larger. Hobart commercial dishwasher with booster, 9 years old, new motor, excellent condition. 12 black and chrome chairs, $10 each. Deli cooler, $350. Glass Tiffany lamps. 10'x5' L-shaped commercial bar includes fixtures. Good for commercial or large rec room. Make an offer. 381-5926 after 11am

5MM (3/16) UNUSED TEMpered glass. Sizes: 28", 34" and 46"x76"; 34"x68", 70" and 78"; 33" and 45½"x74½"; 31¼"x76¼"; $15 each. Bronze tinted, 34"x76", 33"x74¼", $22.50 each. Good for sundecks etc. Can deliver. Greenhouse glass, 50¢ per pane and up. 500 glass thermo units, all sizes, $2.50 and up. Window screens, $2. 9704 Third St, Sidney, 656-6656.

KITCHEN-AID DISHWASHERS
ALL COLORS AND MODELS IN STOCK
For Immediate Delivery
KENYON SALES
386-1214
24-HOUR SERVICE

NEW SHIPMENT OF OLDE English Furniture arriving Apr. 20, Full 40' container from the U.K. Buy early, clean it up yourself and save, compare our prices. Oak tables, chairs, sideboards, bedroom suites, wardrobes, marble top washstands, etc. Open all weekend, 10 min. from Vic. Pete's Place, 786 Goldstream 478-6000.

30.06 RIFLE, NEW, $150. 9 HP Wisconsin motor, $125. Rawhide jacket, mans, $100. Cordless electric lawn trimmer, $8. Hoover floor polisher, $15. Two tape recorders, $30 and $20. Carpet sweeper, $5. Ladies Hush Puppy golf shoes, size 6½, new, $20. Brownie Hawkeye flash camera kit, $10. Many other items. 382-6063, 493 Lampson.

GOOD SELECTION OF QUALity used appliances ready for sale. All our washers, dryers, stoves, fridges and dishwashers are torn down and reconditioned before being sold. All machines warranteed. In business locally over 7 years. Peter's Appliance Repairs, NE corner Trans Canada and Millstream. Open 7 days.

BLANSHARD AT VIEW
INTERNATIONAL WATERBED (VICTORIA)
386-8858

PATIO FURNITURE
40% OFF RETAIL
Top quality, Canadian made, all weather line. Easy care rigid vinyl, seats and table tops with flame bonded plastic on steel tubing frames. Wide range of styles and colours.
CALL 388-7488

Refrigerator
Half Price
McClary harvest-gold 16 cu. ft. refrigerator, used two years. This upright model has a large freezing compartment on top and doors open from left side. $300. 477-1561.

ONE 2 YEAR OLD DANISH style wing chair with matching ottoman. Newly covered, 100% Olefin. Coral, ivory and blue. Advance Carpetron carpet shampoo machine, new brush and compressor, excellent condition. One Volkswagen Bug, side and rear window. For particulars call 477-4514.

AIRENS ROTARY RIDE-ON lawnmower, 4-speed, electric start, electric shift with bagger attachment, excellent condition; industrial lawn roller, heavy-duty, water-filled 2-barreled for easy turning; Craftsman rotary mower with large rear wheels; Weedeater and centrifugal-type fertilizer spreader. 658-5385.

HOBBY WOODWORKERS! GOOD NEWS! Save by making your own furniture at TOOLS 'N SPACE. We have all hand and power tools needed. Shop space 3600 sq. ft. Plenty of plans and friendly help. We also sell furniture and cabinets etc. Phone now 383-9600, 338 Catherine St. (at Esquimalt Rd.)

PIANOS FROM $295. LAST AND final shipment of same. See ad under Musical Instruments. Several original Bentwood chairs left at $25 each. Small end and side tables from $5. Large selection of Italian marble-topped washstands. Open Sun. Financing avail. OAC. Pete's Place, 786 Goldstream.

CLEARANCE
3 only, G.E. 17 cu. ft. frost-free, 2-door fridge, almond $669
3 only, 30" G.E. deluxe, self-cleaning range, almond $599
McDONALD SUPPLY
370 GORGE RD. EAST 386-6745

CONOFLEX — DECORATIVE Laminate. Trims with scissors. Easily installed. For cabinets, bar tops, cupboard doors, etc. Heat, stain and scratch resistant. 30" wide. $3.29 lin. ft. THE PLASTIC SHOP, 2105 Douglas St., Victoria. 386-1477 or 460 Wallace St., Nanaimo. 753-0114.

BRAND NEW SINGER SEWING machine, $350 or best offer. For more information call 385-1786

100 MISCELLANEOUS FOR SALE

PAIR OF SOLID MAHOGANY twin beds, Box spring and mattresses. Gibbard walnut French Provincial double bed. Two carved solid cedar panelled doors. Single plastic laundry tub. Miscellaneous items. 598-7501

GARAGE SALE
Sat. and Sun. 1-4 pm. Clothing, Ladies sizes 12-14, Junior size 7, some boy's jackets, toys and games. All items in good to excellent condition. Reasonable prices at 527 Foul Bay Rd.

ESTATE
18'' colour TV $250, 9'x11' carpet $65, dresser wood $50, chrome kitchen suite $50, bedrest $15, rubber underlay rolls $5 each, singer treadle sewing machine $100, miscellaneous. 388-9741.

SOLID MAPLE DOUBLE BED, 30'' Moffat electric range, white; baseboard style heater, floor polisher, Kenmore upright vacuum, Electrolux, no powerhead; marine toilet, cartop bike/general carrier. 592-2534.

ADMIRAL AVOCADO LEFT-hand opening fridge, $275; Moffat Fiesta range with top oven, $175; older electric Singer sewing machine with wood cabinet, $35; child's unpainted plywood desk, $25. 385-1918.

STIHL Chainsaws
SALES—PARTS—SERVICE
RENTALS
GIBSON POWERCRAFT
2520 Government 382-8291

GE RANGES
Microwave ovens, dishwashers at clearout prices. Limited Stock.
HASTINGS APPLIANCES
2100 DOUGLAS 386-7734

SEALY DOUBLE MATTRESS and Boxspring, $200; Children's desk and 3 drawer dresser $25; ~~Electrohome console stereo $25;~~ Carl Wetzlar 750 mm telescope $80. 477-4234.

DINING ROOM SUITE WITH hutch, $280. Two 33 gallon fish tanks, everything included, $160. Water fountain, $170. Realistic stereo with Robert speakers, $295. 656-3561, 652-4191.

WEDGEFIELD 5 HP 26'' RIDE-on mower, $300; Toro Whirlwind 7 hp 26'' ride-on mower, electric start, grass catcher, $675; Yardman 8 hp tractor with 36'' mower, electric start, $750. 652-3951.

GARAGE BASEMENT SALE: Camper and equipment, desk, tables, tools, sink and toilet, electric motors, water skis, knick knacks and much more. 808 Colville Road.

USED RED BRICK, WHITE-faced fire brick 12¢ each, three lay-down furnaces, 2 oil furnaces, railway iron, overhead crane and track, galvanized roofing, steel beams, doors, windows. 652-3898.

SEARS AVOCADO DISHWASHER, $200. Firescreens, hood fan, blender, waffle iron, GM Loveseat, baby carriage, stroller, playpen, baby bath, walker, carseat. 652-1649.

TORO—LAWNBOY
Sales—Parts—Service
KEN PRASING EQUIPMENT
478-9313 934 Goldstream

Umbrella Trees
2' Reg. $18. Now $9.95. Grower's Select Tropical Plant Mart, 414 Craigflower Rd., 381-5522.

1940 VANITY AND BENCH, $135. Oval walnut coffee table, $315; Oak and leather occassional chair, $105; plant stand, $74; Walnut bookcase, $85. 592-6387.

4 CUSHION CHESTERFIELD and chair, light brown, $200. Coffee table $50. Large glass showcase $30. 5-1054 Southgate St. 383-4992.

POOL TABLE, 10 SPEED BIKE, two 8' fluorescent lights, 4 pair figure skates 13 small, two 5's, one 6, hockey skates 6, washer. 479-2221.

GARAGE SALE. BAR, CHROME suite, bedwetting alarm, garden tools, dishes and miscellaneous. 1650 Teakwood. Saturday 9-6pm, Sunday 11-6pm

IS YOUR TELEPHONE UNATtended? You could be loosing business. Buy or rent an Answering Machine from Interconnect, 3586 Quadra St, 384-0511.

GARAGE SALE
47 Maddock Ave. West. Saturday and Sunday, power mower, Viking dryer, good used clothing, miscellaneous items.

10-SPEED MANS TOURING bike, like new, fully equipped, ideal for work. Electric motor, ideal for canoe or small boat, call after 5 pm, 388-5283.

7 DESKS, 12 INDIVIDUAL lockers, 8' X 6', reception desk, folding tables, miscellaneous articles, plumbing and bathroom. 383-0897.

MAPLE BUNK BEDS, $135. Wooden kitchen cupboards, double sink, vinyl recliner, Kenmore Power Mate vacuum, tricycle. 385-4078.

LARGE MIRROR, VIKING frost free fridge, Lazy Boy chair, carpets, lawn chairs, electric fireplace, odds and ends of household furnishings. 384-6175.

MOVING TO CONDO, BEDroom suite, single bed, fireplace screen, pram, kitchen table and chairs, many other items. 477-7955.

WOOD WINDOWS FOR COLD frames, $3 each; large plate glass, suitable for closing in patios, also, other framed windows. 478-6586.

SELF PROPELLING REEL lawnmower, N-scale track, hot wheels, blender, popcorn popper, console stereo, miscellaneous. 383-3482.

LAWN EDGER; SUNLAMP; portable sewing machine; Sunbeam mist curling iron; chest expanders; Colonial lamps; 5' aluminum ladder. 479-1275.

3-PIECE OVERSTUFFED chesterfield. 11'6'' boat, plywood fiberglass and trailer. Single porcelain laundry tub. Offers. 478-1578.

ADMIRAL WASHER AND dryer, 4 yrs. old, good condition; oval braided rug, 13'x9'; child's single bed; houseplants. 656-4282.

SPEED QUEEN WASHER $30; trombone; 10 speed Raleigh bike for parts; firescreen; garden tools; old wooden arm couch and misc. items. Call 479-3839.

CONTENTS OF APARTMENT, hidabed, chairs, 7'7''x6'11'' rug, lamps, tables, pictures, round birdcage, plants, 382-4879 after 6 or weekends.

10'' DEWALT RADIAL ALARM saw, like new, with accessories, $300; older 30'' range, guaranteed, $95; older dryer, new element, $65. 383-3505.

MOFFAT SELF CLEANING Gourmet stove, $500. Washer, $275. Dryer, $200, both in excellent condition. Upright Cold Spot freezer, $250. 383-6991.

MOVING OUT SALE, 3 SPEED bike, recliner chair, 1 rug, 1 hall runner, old 1950 records, all in good condition, 919 Vancouver Apt. 10.

CONSOLE COLOUR TV, CHESterfield suite, portable bar, bar fridge, tent, oval braided carpet, dresser, 22 cubic freezer. 383-0691.

CUSHIONED FLOORING, KITchen cabinets, 6'' jointer. Contractor selling, materials left over from jobs. 8 patterns to choose from in flooring. 479-5966.

1 YEAR OLD FILTER QUEEN vacuum in excellent condition, best offer. 4 year old Electrolux in excellent condition. Please call 385-5176 after 6 pm.

BED CHESTERFIELD, $50. 3-speed, $50. Convertible bike, $30. Hair dryer, paper carrier, Jolly Jumper, $5. Car seat, $15. 382-5095.

CHAINSAWS
Alf Becker and Son Ltd.
2981 Tillicum 384-6414

HAMILTON HOPS and GRAPES
Wine and Beer Supplies
464 A Burnside Rd. E. 388-4511
SEE OUR WEEKLY SPECIALS

100 MISCELLANEOUS FOR SALE

CEDAR HOT TUBS
Built to order. Buy direct from builder at low cost. 479-2986.

ELECTRONIC SCALES & CASH REGISTERS
NEW AND USED.
Owen and Sons
Cash Registers Ltd.
383-7134

PLANTERS FOR HANGING, patios, ¾'' red cedar, well made with galvanized nails. $2, $3.50, $4.50 and $7. 642-3498.

8 ELECTROLUX SHAMPOOER, $200. Deluxe pingpong table, $50. Deluxe chrome/smoked glass dining suite, $450. 478-7489.

APARTMENT STACKING WEStinghouse washer and dryer. 3 years old. $350. After 4 pm, 658-5988.

5 HP ARIENS ROCKET V ROtotiller, two years old, excellent condition, $200; Canvas awning, like new, 10'x3½', $95. 656-1657.

12'' B AND W TELEVISION, AS new, suitable for boat or trailer, $80; brown leatherette swivel chair, $50. 652-9916.

2X14'S LUMBER. FLUORESCent lights, wooden windows, doors, hand rails, etc. 388-9079 or 474-1096.

SAWYER CABINET MACHINE, zig zag model, $100. Queen size mattress and box spring, $100. 595-7342.

12' ALUMINUM BOAT. 5 HORSE Chrysler motor, good for parts. Small truck canopy. Pool table with accessories. Phone 478-0061.

GARAGE SALE, SUNDAY, April 22, 12noon-6pm. High chair, furniture, dishes, miscellaneous. 4135 Carey Rd

60 GALLON AQUARIUM AND stand, $100 or offers. 6½ ~~Evinrude motor and tank.~~ 743-5007.

SANYO APARTMENT SIZE washer/dryer, excellent condition, 8 months old, $100. 384-7406 evenings.

3 PAIRS OF DRY CLEANED beige Draylon semi-sheer drapes. 14' and 7' wide, floor length, 7'x3½', $135. 656-4394

ELECTRIC FLYMO MOWER, never used, $80; Polaroid camera $10; baby highchair $12; antique ring $60. 652-5688.

BLUE NORDIC IRON STONE completer set, stainless steel dishes, ladies leather coat, utility trailer. 382-2290.

PROPANE COOKING UNIT, INsert for RV $155, windows, misc for RV Wanted garden shed. 477-3201.

GARAGE SALE-1764 ST. ANN (Oak Bay), furniture, dishes, tools from 3 bedroom house. See my ad house for sale under class 250, 592-4989

ENGLISH RONSOMES (MARquis) 18'' lawnmower with grassbox. No Sunday calls please. Perfect condition. 479-3505.

NEAR NEW ¾ HORSE 110 VOLT portable compressor, 2 gallon spray pot and equipment. Reasonable. 384-7667.

INCINERATOR BARRELS $6 delivered; screens, covers extra. Old barrels removed, extra. 479-4067 after 6, or before 8.

HARVEST GOLD ADMIRAL 28'' fridge and 24'' stove, $300; two 9x12 carpets, $30 each; Whirlpool dryer, $200. 384-8883.

ATTRACTIVE MODERN store show cases, view at 535 Yates Street. Phone 385-3521 days, nights 642-3791.

3-SPEED BOYS BIKE, $50. 10-speed mens bike, needs repair, $35. Couch, $10. 598-1856.

HARVEST GOLD ADMIRAL energy saver dishwasher, just 6 months old, must sell, $300. 477-3027.

23 CU. FT. MOFFAT CHEST freezer, new condition, $250 firm; Moffat automatic range, excellent condition, offers. 477-5750.

3 SHEETS OF REJECT BOARD, 4x8. 1 wooden door, new, 3x6x8. 1 wooden L-shaped counter cupboard. 383-6637.

5 PAIR WHITE AND GOLD FIberglass drapes, as new, $65. Equalizer hitch and controls, $75. Boat, roof, hoist, $85. 479-8392.

UTILITY TRAILER, FISH tank complete, gas mower, race set, Cooper lacrosse outfit. 385-0225, Sunday 9-1.

CHAIN LINK, 37X10, TOP RAIL, 80 packets hardware. Two 4x3 chain link gates, $325. 112-743-9235 Millbay.

BROWN PATTERNED CARpet, oriental reproduction with underlay, $195. Propane barbeque, like new, $125. 479-9764.

500' 2¼ MOLDING. POCKET door frame, 24''x80'' sealed unit, 210 cm and 175 cm skis, poles and boots. Various other articles. 656-4729.

COPPERTONE RANGE, AUTO oven, good condition, $200 or near offer; older fridge, $50; screen door, $30. 598-6203.

COMPACT VACUUM CLEANer, 1 year old. Worth $400. Asking $300 or best offer. 595-1952 leave message.

WATERBEDS
Day or night, 478-7345.

CLEANER EQPMT.
Dry cleaner closing out. Offer on all eqpmt and fxtrs.
CENTRAL CLEANERS 790 Fort, 384-5231, evenings 383-9106.

Office Desks
New, Private. 656-5929

TYPEWRITERS CLEANED and serviced. Your home. $13.95. Sales 595-7907.

OUTDOOR INCINERATOR barrels. Ready for use, $5.95 delivered. 383-1328.

45-GALLON OAK WHISKEY barrels, good condition. $15. 383-1328.

VACUUMS
Eureka and Hoover. Sawyer Sewing Centre, 388-6228.

POCKETBOOKS, RECORDS, tapes, posters. Centennial Books, 895 Esquimalt, 385-4243.

GREENHOUSE GLASS, 18 OR 24 oz., 60¢-80¢ sq. ft. 16¼x33½. 721-5267.

MOVING, LARGE BASEMENT sale, books, furniture, dishes, tools, clothing and childrens table, silver, etc. Saturday-sunday, 9am-1:30pm; 2632 Burdick Ave., Oak Bay.

45'' FOLDING FANNY LEclerc loom, complete, $435. 479-9584 after 6.

PORTABLE WASHER AND dryer, excellent condition. Call after 6, 477-1685.

SEEFIRE WOOD STOVES with glass doors-Make beautiful fireplaces. 477-6164.

MOWER, EASY PUSH, 18'', 5 blades, Craftsman, excellent condition. 658-8092.

CHRISTIAN BOOKS, RECORDS, and cassettes, sold and bought. 1270 May St.

SINGER FUTURA SEWING MAchine $350 firm, large older style fridge $50. 388-4080.

CHILDRENS SAND BOXES 4'x4'x8'' with sand $18. Delivered. With fitted lid, $22. Refills. 383-0974.

18'' COOPER CLIPPER REEL type mower, new condition, $150. 383-8269.

3-PIECE CHESTERFIELD, upholstered chairs, electric stove, washing machine, $50 each or best offer. 478-0062.

SET OF NEW BINOCULARS, Birks, 7x50, 376' at 1000 yds. 595-6153.

GENERAL ELECTRIC WASHing machine, asking $150. Excellent condition. 479-5549.

16 CU. FT. MOFFAT AUTOmatic defrost refrigerator, like new, $240. 384-5703.

100 MISCELLANEOUS FOR SALE

HAND CRAFTED SCALE model, 53' Schooner, unfinished by death of master builder. Hull complete, no mast, sails, rudder. Challenge for completion by skilled marine hobbyist. 384-9556

ELECTRIC CHORD ORGAN with stool, 4 drawer chest of drawers, dog travelling cage, fiberglass drapes, 96 X 84; beginners golf clubs, 8' rubber tree, floor polisher. 595-5273.

ELECTRIC BARBECUE AND rotissarie, stainless steel, $50. Colonial buffet, maple finish, $145. Chandelier, crystal and antique metal, $40. All new condition. 477-3666

MOVING
Furniture for sale, table lamps, Duncan Phyfe chairs and tables, Lazy-Boy recliner, Kirby vacuum cleaner and shampoo kit, 658-5685

PROCTOR 4 SLICE TOASTER and coffee perk. Fireplace screen and tools. 40 cup coffee perk. High back chesterfield and ottoman. 8 drawer unfinished dresser. 3 man nylon tent. 382-7678 after 5pm

FOR SALE: ONE MEMBERship to Canadian Family Record Plan — includes certificate for 20—8x10 portraits and 1 cowhide leather 12''x14'' album, $125. Phone 479-7831.

BLACK AND WHITE PORTable TV, $150 or best offer. Combination TV and plant stand. One pair semi shear drapes 75x63, 6'' high leather work boots, size 8, 746-5049.

ALL STEEL FOUR DRAWER lateral file, Capri steno desk and chair, phone after 5, 479-6226.

HOOVER WASHER SPIN Dryer, good working condition, $150. 382-2495 after 6.

DYNELL SINK TOP AND VANity, offwhite, $130; 1 double torqoise kitchen sink, $25. 384-7511.

NU-TONE 2 SPEED DUCTED copper color hood fan, new, $50. 384-7511.

RANSONE 20'' POWER mower, excellent condition, $175, near offer. 477-1004.

HOOVER APARTMENT SIZE washer spin dryer combination, like new, $60. Evenings 479-9628.

BUILT-IN HOTPOINT DISHwasher, used four months, $300. 385-8762.

14' SEARS CANOE, CEDAR RIB, rarely used, includes paddles and flotation cushions. $300. 384-2777.

BRAND NEW NYLON CARPET, off white with pale green tint. 386-2812.

CHESTERFIELD SUITE, ARMchairs, coffee table, step-stool, excellent condition. 656-6187.

POOL TABLE, 4 X 8, EXCELlent condition; floral patio swing, like new, 479-7463.

POTTERS KICK WHEEL, $75. Apollo 10-speed bike, $85. 595-8968.

ELECTROHOME ORGAN; child's crib and other household items. 383-0460.

24'' HARVEST GOLD RANGE, $195. 4 drawer dresser, $35. Phone 477-7150

VIKING AUTOMATIC DRYER, little used, $150. Grundig cabinet stereo, reasonable. 384-0352.

COMPACT HOOVER WASHER spin-dryer, Viking dryer, excellent condition. 388-9776

HOSPITAL BED, $525; WHEEL chair, $265; commode, $25. 642-3193.

BRITISH INDIA RUG IN NEW condition, 9x12, $500 firm. 478-4687.

WOODEN POSTS 8' LONG, 6'' diameter, multiple uses. 652-3683.

GARAGE SALE. FURNITURE, cupboards, misc. Sunday 10-4 pm. 7041 Hagan, Brentwood.

ONE CRAFTSMAN 10'' RADIAL arm saw, with stand, $250. 479-3360.

ONE YEAR OLD INGLIS GAS dryer, Harvest gold, $125. 386-6048

GRANDFATHER CLOCK-Westminster chimes, moondial, solid walnut, $675. 656-5963.

OLDER WHITE FRIDGE AND gas stove, working condition, cheap, 386-9373

HIDE-A-BED GOOD CONDItion, 9x9 tent. Higest bidder. 383-3446.

WRINGER WASHER WITH timer and lint catcher, excellent condition, $40. 479-0237.

PLUMBERS HAND TOOLS, Wheeler cutters, Prestolite. 658-8893.

MOFFAT RANGE, MOFFAT fridge, Baby buggy, RCA Victor Stereo. 3891 Blenkinsop.

THREE SHOE STANDS, REvolving, holds 96 pair each. 384-1231, between 8 and 5.

TWO, 2-BURNER COLEMAN stoves, $15-$20; one Coleman lamp, $20. 479-5416.

PORTABLE WASHER AND dryer, $275. Black and Decker lawnmower, $75. 385-6696.

CANNON BALL FISH weights, various weights, 85¢ per pound. 383-1328.

ICE MACHINE, $700; JACUZZI jet well pump and tank, $100. 382-6069.

LAWNMOWER, VIKING ELECtric, excellent, catcher, $45. 598-3505.

FENCE, WOOD, 100 LINEAL feet, 39'' high, excellent. $100. 598-3505.

VIKING WRINGER WASHER, 3 years old, $100. Leaf rake, walk and sweep, $25. 592-4452.

NEW ELECTRIC LAWNmower, $50. Older fridge, $20. Phone 477-3140.

CENTRA-VAC BUILT-IN HOME vacuum, attachments and inlet valve. 478-4217, 479-1302.

JACOBSON AND ATCO REEL lawnmowers, automatic washer, dryer. 652-3000.

ESTATE YARD SALE, SUNDAY April 22nd, 11:00-4:30 pm, 1895 Foul Bay Road.

HOOVER WASHER, SPIN dryer, $90. Phone 478-2359 or 478-8466.

TWO INSIDE GAS TANKS, 18 gallons, for pickup truck, $45 each. 384-7511.

FOUR 1200X16.5 TRACTION tires and rims, 8 studs, $500. 384-7511.

25 GALLON FRAME MOUNT gas tank for pickup, $70. 384-7511.

ANAN SELF STARTING GENerator, 1500 watts, 110 volt AC/DC, $365. 384-7511.

ONE SECOND-HAND STOVE, one bentwood rocker for sale. 477-4384.

1968 VOLKSWAGEN STATION wagon, soft-top tent trailer. Sell, Swap, Trade. 478-1334

NEW SMOOTH 16''X12'' CONcrete slabs, 85¢ each delivered. 592-7068.

CHESTERFIELD, CHAIRS, dresser and many more miscellaneous articles. 383-5261.

ONE YEAR-OLD DISHWASHer, excellent condition, $300. 386-6048.

MAN'S SIZE 48 BUFFALO wool sweater, ladies raincoats, size 18. 382-4879.

FRIDGE, $110; STOVE $50; both white, good condition, clean. 383-8885.

ALUMINUM DIVING TANK and backpack; power reel lawn mower. 479-2279.

SPLIT CEDAR POSTS, UTILITY trailer, water tank and sink for camper. 382-9762.

INGLIS DRYER, APT SIZE, harvest gold, new condition. $175. 595-7907.

BRAND NEW GAS WELDER, homemade potters wheel. 595-1205.

STANDUP GUN CABINETS, unfinished, glass doors, two sizes available. 478-9345.

100 MISCELLANEOUS FOR SALE

BARGAIN: 94 YOUNG ROSE hedge bushes or trade for top soil. 384-7976.

MOVING MUST SELL, WASHER and dryer, Coppertone fridge. All in good condition. 477-9332.

STEREO PHONOGRAPH, portable car radio, new double stainless sink. 386-1659.

FREEZER, 16 CU. FT. COMMOdore deluxe, one year old, $280. 652-4759.

FRIDGE, STOVE, AND OTHER household furniture, offers. 479-0692.

AS NEW, 1 YEAR OLD KITchenaid portable Harvest Gold dishwasher, $325. 385-2639.

GARAGE SALE: SUN. 846 PRINcess Ave. 10-3, couch and chair, two carpets, one older dishwasher, two complete beds, book shelves, and food cart for cause-way fending.

TV FOR PARTS, $35. BOY'S 5-speed, never ridden, $200. 384-8727.

BED, DOUBLE HEADBOARD, Sears Kenmore sewing machine, rotary TV antenna. 479-6955.

POTTER'S KICK WHEEL, $90. Spinning wheel, $85. 595-8113.

TV ANTENNA WITH ROTOR, $50. 658-5997 evenings.

ROTARY ANTENNA, $100. 652-1353, 652-3422.

BASEMENT SALE, SUNDAY from 10 o'clock, 2359 Tod.

FOR SALE, 1 YEAR OLD 9X12 orange looped rug. 382-4662.

CHEST FREEZER, 18 CU. FT, $250 or best offer. 656-4755.

WILTON RUG, 9X11, $100. Phone 592-1345.

BRAND NEW, BEIGE CARPET, 9' X 9'6'', $60. 658-5937.

LAWN MOWER, 3.5 20'' CUT, rear catcher, near new, $200. 658-1057.

CLAWFOOT BATHTUB, NEEDS refinishing, $25. 479-9674.

ELECTRIC RANGE; 4-SPEED boys bike; folding bed and mattress. 479-6519.

BLACK BEAR RUG, $125. GIRLS skates, size 1, $5. 592-9520.

FOR SALE 8X4 POOL TABLE, $400 or best offer. 382-5798.

FENCE POSTS, SPLIT CEDAR, 8 ft., $1.35-$2.00 each. 652-2824.

USED RED CHIMNEY BRICK. 477-3010.

UNPASTURIZED HONEY
8 and 30 pounds, phone 652-1067.

APARTMENT SIZE WASHER, spin-dryer. 477-4877.

INGLIS WRINGER WASHER, excellent condition, $65. 592-6629.

CROCHETED LACE ROUND tablecloth, $200. 383-7940.

PROPANE HOT WATER TANK, glass lined, 383-7796, 384-8101.

POOL TABLE AND ACCESSories, $250, phone 478-0898.

LIKE NEW: GM SHORTBOX canopy. 479-0084.

1976 UTILITY CYCLE TRAILer, 3 rail steel, $325. 478-7104.

SHARP CASH REGISTER, $300. 6-piece kitchen set, $65. 479-4659.

2 LARGE ALUMINUM LADders. 595-1742.

FRIDGE FREEZER, SMALL appliances, 450 Cecelia St.

CUSHMAN GOLF CART
592-2858

HIDE-A-BED, SEALY POSturepedic. Phone 595-3330 after 6 pm.

9 PIECE STERLING SILVER dresser set, $225. 384-7070.

BELMONT BARBER CHAIR, $400; small safe, $150. Both excellent. 384-7071.

100 GALLON TIDY TANK, $100. 479-6761.

FREE CEMENT LAUNDRY tubs, phone after 5pm. 384-0896.

FOUR CAMPER TIE DOWNS TO fit stake pockets, $25. 384-7511.

2½'' 3 HP CONSTRUCTION pump with hoses, $250. 384-7511.

36' SPRUCE EXTENSION LADder, $45. 384-7511.

FOUR 25' SOAKER HOSES, $2.50 each. 384-7511.

UTILITY TRAILER, $150.
386-7319.

MCCLARY-EASY AUTOMATIC washer, good condition. 479-7223 or 479-3820.

PROPANE CAMPER OUTFIT, 388-7049.

RUMPUS ROOM PADDED BAR, brown, like new, $125. 656-4674.

OLL AWAY COT, $40. 383-7236

101 CHILDREN'S MISCELLANEOUS

ROUND-A-BOUT
Children's Clothes
Consign/sell your quality children's and maternity wear, 1005 View, Tues-Sat, 10-5p.m. 385-6552

A B C CHILDREN FURNITURE Factory prices. Now on display at Atlas Cabinets, 370 Gorge Road, East. 388-6814.

CRIB $60; 10 SPEED BIKE $70; car seat $25; stroller $10. Call after 6 pm. 479-0947.

WANTED CRIB WITH OR without mattress. Phone 385-5076.

GENDRON BUGGY, CONverts to car bed, good condition. Phone 385-3235

THISTLE BABY CARRIAGE, $60; basinette with frilly white skirt, $25. 477-5229.

CHILDS WOODEN DESK, 3 drawers, matching stool, 746-5049.

SLIGHTLY USED CHROME and net playpen, new $43, sale for $20 or best offer. 384-0373.

WANTED: BIG WHEEL, GOOD condition. 477-1933

SOLID PINE INFANT CRIB, asking $55. 386-9978

WANTED-SINGLE CANOPY bed. 652-4317.

103 MISCELLANEOUS WANTED

THE SALVATION army needs your re-usable clothing, furniture and household goods. "Help us to help others." Family Thrift Stores. Victoria, Sidney and Langford. For pickup — 386-3295.

Robinson's
Guns Bought for Cash
HIGHEST PRICES PAID
1307 Broad St. 385-3429

CARPET
Used, 9 X 12 or larger. 479-6760.

VILAS CANDLELIGHT QUEEN size bed. 642-4381.

WANTED-LEG FOR MERCURY motor, 65 up to 115 Hp. 383-3804.

APPLIANCES WORKING OR not. 382-4493.

WANTED-LIFE JACKETS. 384-4686 between 5-7 pm.

3 CU. FT., 3-WAY DOMETIC fridge for camper. 477-2684.

WANTED 1969 ENVOY EPIC shop manual. 478-2979.

103 MISCELLANEOUS WANTED

GUNS WANTED!
All types — also military badges — medals — knives — swords — old pocket knives — watches — telescopes.
INTERNATIONAL KNIVES
574/576 Yates St. 383-2422
(across from the Post Office)

CASH
Costume jewellery, quality used clothing, vintage clothing, antique clothing, linen, furniture, antiques, china, collectables, bits and pieces. Please call 385-9878 or 384-4547.
THE BAY WINDOW

WANTED: ANYTHING MADE by B.C. Indians; carvings, totem poles (any size), baskets, rattles, anything. Also want china marked R.S. Prussia, and old lamps. Please phone 384-5641 days or 382-3259 after 7:30pm. Or 477-4518.

CASH FOR SCRAP
We buy re-cyclable scrap metal, industrial and domestic.
CLEANSTEEL PRODUCTS LTD.
343 Tyee Road, 384-4161.

POSTCARD OF PARLIAMENT buildings Victoria with woven silk center will pay $100, fine condition. Also interested silk centered or silk fringed valentines. 477-9896.

RANGES LESS THAN 12 YEARS old, Kenmore, Inglis, Whirlpool, Speed Queen, Simplicity washers, almost any make dryer, working or not, 478-6000. 478-5449.

BEER BOTTLES
and cans 60¢ a doz. Old car batteries, radiators, copper, brass, lead etc. at 526 David, 383-1328.

Big Bucks For Books
At The Bookminer's
841 Fort 385-1722

APPLIANCES
Washers, dryers, ranges, fridges, 385-2033.

DIAMONDS WANTED
Cash for your diamonds and rings in any condition. Universal Trading, 584 Johnson, 383-9512.

ANY OLD FASHIONED FURNIture, jewelry, toys, clocks, tools, etc. Condition unimportant, anything old. 595-7918.

WANTED WHALES TEETH, elephant tusks or any odd size piece of ivory in any condition. 598-2327.

COLLECTOR PAYING CASH for Hummel figuries and plates. Also Royal Doulton figures and Toby jugs. 383-0405, 386-0911.

WANTED TO BUY, USED FURniture, appliances and miscellaneous items. Waynes Wagon Wheel Store, 652-3321.

OLD FASHIONED DECK chairs, condition of canvas not important. 383-5961 after 4 or weekends.

ANY OLD PERPETUAL OR anual trophies for history of sports. Baseball, curling, etc, 384-4818.

SELL OLD BOOKS TO THE HAUNTED BOOKSHOP
382-1427

WANTED CHAIN LINK FENCing, any length, will remove. 652-1534.

MOBILE HOME AXELS AND hitches wanted. 721-3355 or 478-2924 anytime.

FRIDGES, SQUARE CORnered, working or not, 478-6000, 478-5449.

LADIES 3-SPEED BICYCLE; lawnmower, preferably rotory, reasonably priced, 385-6843.

DRESSER ALONE OR WITH matching chest of drawers, 382-1517.

WANTED A USED WAGON (preferrably wooden) in good condition, 478-8016.

ANTED: OLD ANVIL, FAIRLY good condition and heavy. 479-6862.

FRIDGES AND FREEZERS bought. 383-7213. All Temp.

TOP PRICES PAID FOR OLD post cards. 595-7567 or 383-8311

WANTED: JUKE-BOX, IN good working order. 479-3123.

CASH FOR YOU UNWANTED diamond rings. 478-7843 or 478-2240.

WANTED: CONSTRUCTION shed on skids. Call 385-3542 or 652-5732.

WANTED: WOMANS 5 SPEED bike, 479-6760.

109 MISCELLANEOUS TO RENT

FOR RENT UNIT R115, 1958 White Heavy Duty Wrecker GVW 27,940 lbs, $200 per month. R-116, 1968 Ford Tow truck, GVW 8,140 lbs, $150 per month. R100, 1972 Hayes 20' flatdeck with SKB hydraulic loader with operator. R300, 1969 Case backhoe with operator. 13,000 lb Hysters for rent. 16,000 lb Gerlinger Stradle Carrier. Rates available. Renco Machines, 743-2442, 8 am to 4 pm.

TYPEWRITERS
Student rentals, manual $12 per month, electric, $30 per month. City Office Equipment, 386-8396.

CAMOSUN FURNITURE RENTAL
MONTH TO MONTH
833 YATES ST. 383-3655

115 SWAPS

CONDOMINIUM ON THE PARK
All the front windows have an unobstructed beautiful view of the trees and lawn of Beacon Hill Park. Very central, just 5 blocks from the Empress Hotel. Brand new 2 bedroom, fireplace, 1½ baths, beautiful interior and layout, equipped with all luxury appliances including washer and dryer. I will take your house or boat in trade. Asking $79,900. Phone Mr. Charles, days, 384-8035, eves., 598-8788.

1971 TR6, WHITE, LOW MILES, new brakes, trans and clutch, just tuned up. Ready for summer. $3700 or trade for best ¾-ton truck. 383-8558.

FAST 19' FIBERGLASS INboard/outboard cruiser. Value $5000. Swap for house trailer, same value. Also Refractor telescope. 112-539-2208 after 6.

CHARMING LEGAL 4-PLEX, beamed ceilings, brings $7840 per year, asking $73,000, swap for boat, motorhome, small house, condominium or ?. 385-0024.

SWAP INGLIS DRYER, FULLY automatic, very good condition for apartment size freezer or ?. 384-4611.

WANTED-RESPONSIBLE FAMily or party to paint 36' Chris Craft in exchange for cruising and fishing trips. 478-7104.

TRADE 14' ALUMINIUM BOAT for trials bike of equal value. 382-0130.

116 COINS and STAMPS

WANTED CANADIAN SILVER coins, 1966 and back. Also, US silver coins, 1964 and back, paying highest prices. Also, buying 1967-68 silver coins. 478-8580.

WANTED: COIN AND STAMP collections for auctions. Lunds. 386-3308.

117 ANTIQUES and ARTS

KERMAN 12' RUNNER UNused. Est. replacement $2200 (Jordan's). $1675. 595-2059.

DOUBLE SIZED BRASS BED
656-2948

117 ANTIQUES and ARTS

KILSHAWS LTD.
ANTIQUES APPRAISED and AUCTIONS
6 generations of auctioneers
30 YEARS
at
1115 FORT
384-6441

FINAL DAYS CLEARANCE sale, save up to 40%. Superb Early Victorian carved mahogany 3 pce. Parlour Suite, recently reupholstered at a cost of $1100, was $2250, now $1695; inlaid Loo table $695; 3 pce. Satin Ribbon Mahogany bedroom suite $350; Oak wardrobe $145; solid oak table and 4 chairs, refinished $475, and much more. Courtney ST. entrance Nootka Court. Financing available OAC. Serendipity Antiques 386-2648.

11TH ANTIQUE FAIR
HYCROFT
1489 McRae Ave, Vancouver
Sponsored by
University Women's Club &
Greater Vancouver Antique
Dealers Association
April 25,26,27-11am-10pm
April 28-11am-9pm
A Quality Show
In A Beautiful Setting
Admission - $3.00

NEW SHIPMENT OF OLDE English Furniture arriving Apr. 20, Full 40' container from the U.K. Buy early, clean it up yourself and save, compare our prices. Oak tables, chairs, sideboards, bedroom suites, wardrobes, marble top washstands, etc. Open all weekend, 10 min. from Vic. Pete's Place, 786 Goldstream 478-6000.

FRENCH PROVINCIAL ANtiques. 19th Century Dining suite, beds, settees, chest of drawers, wash stand, round, oval and marble tables, chairs, Sevres and Limoges Porcelain etc. Jadis Antiques, 609 Courtney 384-4523.

POSTCARD OF PARLIAMENT buildings Victoria with woven silk center will pay $100, fine condition. Also interested silk centered or silk fringed valentines. 477-9896.

CHINESE CARPET
9x6. Deep pile. Little used. Simple blue and white design (Peking). Handmade. $1500. 592-3325.

WANTED: ORIENTAL RUGS, clocks, Georgian furniture, silver, paintings, etc. David Robinson, 1019 Fort, 384-6425.

CASH FOR OLD OIL PAINTings, antique and estate jewelery. Brandon's, 18 Centennial Square. 385-0623.

NOVA SCOTIAN ANTIQUE twin spindle head boards, excellent condition, $200. After 4 pm, 658-5988.

COLLECTOR'S ITEM. HUMmel 1978 annual plate. Offers. 477-7158.

TWO ENGRAVINGS, W.H. Lizars, 17 century "Puck and the Fairies"; C.W. Sharp, "Ariel". 385-2588.

FURNITURE REPAIRED. ANtiques our specialty. Phone 478-2539.

SELL US YOUR OLD
Silver, China, Collectables. Waller Antiques 388-6116.

VICTORIAN 3 PIECE LIVING room settee, new wine-red upholstery. 479-6437.

ELGIN POCKET WATCH AND 1847 German musket. 382-2030.

20X24'' OIL PAINTING BY Trinidad, $1,000. 478-9296.

120 GARDEN SUPPLIES

Fertilizer

SCREENED TOP SOIL WITH manure and sand, $10 per yard, delivery extra. Sterilized potting soil by bag. E. Nixon Ltd. Office 385-4431; Yard 478-0511; Nights 479-1937.

HORSE MANURE, EXCELlent mulch garden, shrubs, flower beds. 1 to 6 yard delivered. 652-2517.

SAANWOOD FARMS LTD.
Cow manure. 652-2026 or 652-1743. No Sunday calls please.

PREPARE NOW WITH CHICKen manure. $20 per PU load, delivered. 474-1043

AGED HORSE MANURE AND sawdust, $4 a pickup load, 3 bags $1, 479-4419.

AGED HORSE MANURE, $8 load. We load. 50¢ sack. 1402 Mctavish Rd, 656-4428

AGED MANURE, CHICKEN, rabbit, pig or cow. You bag, 35¢. Pick-up load $4.95. 652-3501.

NO. 1 OLD COW MANURE, 4 yds. $38, 7 yds. $52, bag $2.25. 595-0773.

Greenhouse

B.C. GREENHOUSE BUILDers, quality aluminum/glass greenhouses and accessories. See our display greenhouse at Elk Lake Garden Center. For information/brochures, phone 385-2841.

COROPLAST
Greenhouse Covering, 4x8 sheets, $15.50. Wood frame greenhouses. 479-7908, evenings and weekends.

GLASS AND WOOD GREENhouse. Dismantle and remove. $100. 658-5997 evenings.

Plowing, Rotovating and Cultivating

DON'S TRACTOR SERVICE
477-3913
We rotovate, plow, cut grass and brush; also loading and hauling.

RAMSAY'S HEAVY MOST POWerful 16½ hp Tiller. Guaranteed. Deeply tilled. Goes through 32'' gate. Small, large garden, most reasonable rates in town. 598-6541.

ROTOTILLING
Other garden aids, spring clean-up, compost. Reasonable rates. Days, 384-0125. Evenings, 478-8690.

EDS TRACTOR SERVICE
Rotovating, leveling, vegetable gardens and yards. 479-2204 or 595-2500.

4 BROTHERS — ALL AREAS
Hand Tillers, Tractors
479-6112.

HAROLD'S ROTOTILLING
Powerful 20 hp machine will enter 30'' gate. 478-6832.

COOPER TRACTOR SERVICE
Plowing, rotovating, mowing, lot cleanup. 478-3143, 477-5167.

TED'S TRACTOR SERVICE, rotovating, plowing, haycutting. 478-4059 or 642-5602.

KAYTERS ROTOVATING, lowest rates in town. Free estimates. 383-8269.

DAVE'S LOW COST ROTOVATing. Leave message and phone number 479-4513.

FOR ALL ROTOTILLING work, Satisfaction guaranteed, 479-7693.

ROTOVATING, HEAVY MAchine for small gardens. Prompt service, 658-8875.

ECONO ROTOTILLING
384-3245

120 GARDEN SUPPLIES

Seeds, Bulbs, Plants Trees and Shrubs

FUCHSIAS
175 named varieties, 12,000 plants, 4'' pots, 75¢ each, $7.95 for 12 pots.

CHRYSANTHUMS
Outdoor varieties-bush-tall-sprays-large incurves, 4'' pots, $1 each.

GAZANIA
Can be used instead of Geraniums, annual and perennial, tray of 4 plants $1, 4'' pots 75¢ each. Deckers, 2036 Bazan Bay Rd. Sidney, B.C.

LOGAN BERRY, MARION blackberry, plants and 2 year Port Orford Cedar. $1.25 each. 477-1775.

HALF PRICE FOR ONE month, home grown Dahlias, Fox Glove, Shasta Daisies, Holly Hocks, Lily of the Valley, Raspberry cains. oap. 598-8475.

THUJA PYRAMIDALIS, EXcellent for hedges, 3' tall, $3 each. Will deliver. 479-5394.

BEDDING PLANTS, 1075 GOLDstream Ave. at rear. Phone 478-4488.

LARGE VARIETY GERANiums for sale, beautiful plants. Discount seniors. 385-9292.

BARGAIN: 94 YOUNG ROSE hedge bushes or trade for top soil. 384-7976.

Tools and Supplies

GARAGE SALE
2434 Tanner Rd. 10 am Sat and Sun, Misc Garden tools, Malsher Planter Jr. Utility trailer and Ford 9N tractor w/rotovator.

Top Soil, Rocks and Fill

FREE
Blasted rock, View Royal, 479-4619.

BLASTED ROCK, FREE FOR the taking. 592-1551.

TOP SOIL
Quality black soil. 477-2925, 652-2483.

BY SACK WEED FREE GOOD black soil, 382-2843, 7 days a week.

REASONABLE RATES ON sand, blasted rock, gravel, crushed rock, etc. 479-9851.

SAND, GRAVEL, DRAIN AND crushed rock, 1 to 6 yard loads. 658-5406.

FREE FILL, DELIVERY charge only, topsoil, fill sand and blasted rock. Reasonable. 658-5172, 658-8921, 479-1582.

NO. 1 SCREENED TOPSOIL mixed with sand and manure, 14 yrds. $125; 7 yrds. $70. Sell pickup load, $9 yard. 478-3322.

WEED FREE VIRGIN SOIL
Black, shredded and usual excellent quality. Call A-1, 383-1532.

NO. 1 PEAT SOIL OR MIXED peat and sand, 10-20 yards loads, $8-$9 per yard delivered in Victoria. 743-2467.

NO. 2 TOPSOIL, 10-11 CUBIC yards, $6 yard delivered. 12-15 cubic yards, $5.50 yard delivered. 652-1194 Business. 652-2445 Residence.

TOP QUALITY SHREDDED top soil with manure and sand added. 10 to 14 yards at $9.25¢ per yard. Smaller quantities available. Peninsula Bulldozing, 479-1884.

BLACK WEED FREE SOIL, mixed with sand, screened ¾ minus, government tested and approved. $11 yd delivered. Unscreened, $8 yd delivered. On orders less than 5 yds add $3 per yd. 386-8838, 479-0581

SAVE DOLLARS ON WEED free top soil. You haul, we load. ½-¾ ton pickup truck load, #1 screened, $12. #2, unscreened, $9. Larger quantities available, #1, $8.50 cu.yd. #2 $6 cu.yd. Saturday only 10-3pm. 2090 Munns Rd. Watch for sign at gate.

125 PETS and SUPPLIES

1 BORDER COLLIE CROSS Sheltie, 1 smooth-haired Terrier, 1 Labrador Doberman cross, 1 Spaniel retriever cross, 1 golden retriever, 1 terrier lab cross, 1 gentle Cat, 1 black kitten. 479-5868.

SPRING SALE: W. COCKAteil; breeder and baby budgie; zebra finches and canary. 10% off all stock, 15% off fish books. The Bird Cage, 3619 Shelbourne Plaza, 477-3811.

REGISTERED IRISH SETTER puppies, quality breeding from Eastern stock, excellent for pets, sporting or show. Wormed, shots, tatoos. 758-9893.

STRAIGHT FROM THE Yukon, purebred Alaskan Malamute puppies, wonderful and loyal pets, available in Victoria April 23-25. 478-9886, after 6.

PUREBRED GERMAN SHEPherd, male, 1½ years old, had all shots, needs room to run, good with children, good watchdog. 384-3537.

EIGHT PUREBRED LAB PUPpies for sale, not registered. Asking $5. 6 male, 2 female. 4116 Sooke Road, anytime morning till 9 pm.

GREATER VICTORIA DOG Obedience Training Club. Puppies taken from 3-6 months old at anytime during the course. 592-7310.

PUREBRED NON REGIStered apricot poodle good colour at stud, for pick of the litter. 656-4244.

REGISTERED GERMAN SHEPherd puppies. Best North American and German blood lines. $200. 479-5623.

FREE TO GOOD COUNTRY home, 11 month old spayed female Lab Setter cross. Friendly with children. 478-4719 after 6pm

GERMAN SHEPHERD, 5 months, female, shots, registered, championship bloodlines. Serious inquiries only. 598-2443.

GREATER VICTORIA ANImals' Crusaders. Big dogs for adoption. Time running out. Phone 1-5pm 479-3246

2 YEAR OLD SPAYED SIAmese, needs good home, Greater Victoria Animals' Crusaders, 652-4305, 10 - 4.

65 GALLON AQUARIUM ON custom built stand. Silent Giant pump, Hagen III exterior filter, heater. Like new. 385-1405.

FREE TO GOOD HOME IN country. Good with children, 11 month old female Lab cross, 721-5036.

"QUEFUFLES"
Mini pet care insured. 479-5342.

BUYING A PUPPY? CALL Victoria City Kennel Club "Watchdog" for advice. 385-2233.

GERMAN SHEPHERD PUPpies, also, older dogs. Gerbert's Kennels, 748-8884.

WEST HIGHLAND WHITE TERrier puppy, male, registered. Phone 479-2768 after 6 pm.

8 WEEK OLD FEMALE GERman Shepherd pup, $85, includes shots. 382-2649.

AFFECTIONATE 3 YR. OLD male and female cat, must give away. 384-4346 after 6 pm.

GERMAN SHEPHERD PUPPY, all shots, good temperament. Phone 477-3556

LARGE ST. BERNARD, 12 months old, trained, free to good home. 385-8728 after 5.

REGISTERED GERMAN SHEPherd, 17 months old, tatooed and shots, $100. 478-4953

POMERANIAN PUPPIES, $125, also 1 yr. male Pomeranian, $100. 479-1762.

PUREBRED CHIHUAHUAS, 8 weeks, 383-0187, after 4:00 weekdays, 3258 Glasgow.

REGISTERED FEMALE DOberman, 1 year old. Purebred Doberman puppies, $125. 474-1961.

125 PETS and SUPPLIES

FEMALE BASSETT HOUND, 1 year, registered, white and tan, show stock, $150. 112-743-5288.

WANTED FOR STUD SERVICE, blue or seal point siamese, 642-4496.

DOBERMAN PUPPIES FOR sale, $125, black and tan. 383-5129.

WANTED: MALE SIAMESE OR Burmese kitten or young cat, 478-8146.

MALTESE PUPPIES, 8 WEEKS old. Call Sunday only, 595-5485.

TWO FEMALE MINIATURE poodle puppies, silver, $80 each. 743-9780.

PUPPIES, BOSTON TERRIERS, toy Japanese spaniels, fat and sassy. Cobble Hill, 743-2701.

SMOOTH HAIRED, MULTI-COloured Male Guinea Pig, $2. 595-6754.

GOOD HOME WANTED FOR AN affectionate adult spaved cat. 383-1456.

2 SPRINGER SPANIELS, VERY reasonable. 721-3560 after 5pm

BUNNIES FOR SALE, $5. 642-4496.

KITTENS, FREE TO GOOD home. 479-3712.

FINCH, BUDGIE WITH CAGES and stands. 383-0591.

BLACK LAB FEMALE, YEAR old. 656-6874.

FREE CUTE FURRY LITTLE kittens 385-6430, after 6 pm.

HAMPSTER HABITRAIL, TWO bird cages. 474-1846.

REGISTERED MALE LAKEland Terrier, $225. 656-6054.

127 CHICKS, POULTRY HATCHING EGGS SUPPLIES

WANTED: 16 WEEK OLD PULlets, preferably debeaked, Comet or Sexalink, no Sunday calls, 479-6955.

WHITE PEKING DUCK HATCHing eggs; Ducklings April 22. 245-8183, 478-5444.

ROOSTERS, YOUR CHOICE, $3 each. 479-6758

128 LIVESTOCK SUPPLIES AND EVENTS

OPENING SATURDAY
OLDFIELD FEED SUPPLY
SHUR—GAIN PRODUCTS
5925 OLDFIELD RD.
Canada's Largest Supplier of animal feeds. Top quality, fresh feeds for horses, poultry, beef and dairy cows. Competitively priced.
Phone and inquire about our horse pellets, high energy mash, chick starter, layer mash, and other fine products. Delivery and quantity prices also available.
658-8827

JOHN MacNUTT TRUCKING
SAWDUST—SHAVINGS
HOGFUEL
Large or Small Loads
479-6560 479-1908

MANDER
TRUCKING LTD.
SAWDUST
SHAVINGS
CEDAR HOG FUEL
385-3041
After 6, 477-5053, 479-7629

FOR SALE ARAB-WELSH mare, 3 yrs. old, 14 hh, chestnut with white mane and tail, good show prospect, well started english, perfectly sound, $500. 383-7025.

BOXSTALL AND PADDOCK available May 1st at private breeding farm, lighted ring, close to bus and trials. 479-6583 evenings.

T.A.H.S.H.A BRAIDING, grooming and showing at halter Prep Clinic. Saturday, May 5th, 10 am, 4853 Townsend Dr. $1 admission. For info 479-7528.

CUSTOM TWO HORSE TRAILer, matched with 73 Ford ½-ton, 360 V-8, canopy. Both good condition. Offers as unit or separate. 652-3259.

FOR SALE ½ REGISTERED Arabian guilding, two years, light brown, training started, good temperment. Phone 248-5641, 9 am to 5:30pm.

BOX STALLS AVAILABLE, horses $110 per month, ponies $85. Buckerfield feed, large lighted ring, lessons available with Alison Robb. Call Ann 652-1346.

AT STUD
Beautiful gray Arabian, son of U.S. Res. Nat. Champion "Fadjur". 743-5971.

SOOKE SADDLE CLUB PRESents an English Schooling Show, April 29th. For information 642-5398.

BOARD AVAILABLE FOR 1 mare in 4 horse stable. 12x12 box, fenced pasture, excellent care with love. 479-5190 after 7:30 pm.

3 YEAR OLD ARABIAN GREY Mare, 14 hands, trained English, ideal child show pony. 112-758-6363, 758-7464.

BAY GELDING, 9 YEARS, 15hh, English, excellent jumper and show prospect. Good on trails and road. 721-5059

REGISTERED HALF ARAB Mare, 6 years old, started over fences. Reasonable to good home. 592-7109 or 479-6843

GOATS FOR SALE, NUBIAN Doe open, Saanen cross milking, Toggenburg cross kid. Phone 743-4730.

REGISTERED FOUR YEAR old quarter horse, sound, good confirmation, well started. 479-5314.

TWO SHOW QUALITY REGIStered yearling colts, by Saika: One Anglo Arab, One purebred Arab. 652-4371.

MISTY 5 YR. OLD PONY MARE, 13 hh, quiet, well schooled, english or western, $500 or best offer. 478-5412.

HOLSTEIN FEEDERS, DEhorned steers, 9-11 months, $425-$485; Surge milking machine, $95. 652-3501.

STRAW FOR SALE. 652-2026, 652-1743. No Sunday calls. Saanwood Farms Ltd.

BOAR SERVICE, MEADOWlake Farm, pickup service available. 479-9191.

4 HORSE GOOSENECK TRAILer with front unloading ramps. Thoroughbred height. 754-6667.

LADIES ENGLISH SIDE SADdle, suede seat, excellent condition. 754-6667.

REGISTERED QUARTER horse mare, 5 years old. 14.2 hh. Good breeding. $1200. 479-7272

ENGLISH SADDLE, GIRTH. Size 7, Caliente hardhat. All good condition. 479-5314.

STANLEY R. COSBURN FOR reliable complete horseshoeing services. 478-1646.

WANTED-2 HORSE TRAILER, Thoroughbred size, good condition, price app. $2000. 478-5412.

MEN'S CUSTOM CHAPS, EXcellent leather, brass zipper, nearly new. 477-5750.

BARRY ALLEN HORSESHOEing, phone 478-5278.

2 WESTERN SADDLES, offers. 652-5532 or 384-4953.

FOR SALE 17'' HERMES STYLE saddle. $250 complete. Phone 721-5059.

2 WHEELED HORSE CART and harness. 754-6667.

HAY, $75 PER TON.
656-1955

128 LIVESTOCK SUPPLIES AND EVENTS

AMINETTE IS AN EXQUISITE chestnut purebred Arabian yearling filly. She is double registered and will make an elegant show horse. Aminette is by Sa'ika who has many halter and performance championships, and out of champion Touch of Class. This lovely filly is for sale to a good show home. Phone Mary Kierans 656-3697.

AT STUD REGISTERED QUARter horse Palamino stallion, SOLITAIRE JACK by TWOEYED JACK, leading US quarter horse sire. JACK was grand champion at halter and passes on size, refinement and excellent conformation to his get. Phone Mike Smith at 112-748-8504.

JUDGE: DR. LINFOOT, DVM, AHSA, ApHCC, from California; open, stake and Appaloosa classes; June 2 and 3, Saanichton Fairgrounds; Western on Saturday, English on Sunday; CEF Permit Show; information 479-6583 Evenings.

WEANER PIGS, $50. PHONE 479-4545.

FENCE POSTS, OLD GROWTH cedar, split 7' and 8'. 642-5972

SMALL SEMITOL HERD FOR sale. Two bred cows, two large yearling bull calves. 652-1648.

MILEY, EL DORADO, TWO horse trailer, $3800. 656-2822.

3 YEAR OLD REGISTERED Angus bull, $1500. 479-8134.

REGISTERED HEREFORD Heifers. Phone 479-6982.

TWO REGISTERED MORGAN mares. 748-3474, evenings.

130 HEAVY EQUIPMENT AND MACHINERY

HABITAT'S
EQUIPMENT CENTRE
994 GOLDSTREAM AVE
478-0811 DL01978A

NOTHING OVER $7000!!

1-yard Massey Ferguson Industrial Loader. Good working order. Model 470

Davis Bobcat Back Hoe.

610 Bobcat Loader

371 Mini-Bobcat Loader with tracks and rototiller, excellent condition.

EASY FINANCING

1976 CHAPMAN MIDI DRILL 400 c.f.m. 4'' drifter, approximately 3000 hours total time. 1976 Koehring 466-E 1½ yard back hoe. Fully guarded. Approximately 3000 hours total time. 1971 Terex 82-40 bull dozer, 300 hours since complete rebuild. Complete with twin tilt angle blade, 2 winches. 1978 Volvo 860 Dumpster, 580 hours total time, like new condition. Call 287-7359, 5:30 pm to 7:30 pm.

1967 16,000 POUND BULL Moose forklift model H-1824, lifting height 12'3'', 6 cylinder Cont. engine, parts book included. Very good condition. Call Renco Machines Ltd. 743-2442, 8 am-4 pm.

1974 WHITE WESTERN STAR with completely rebuilt logging gear. New rubber, brakes, hubs and rims. Also service records on truck. $33,000 firm. 112-248-9721.

MIXERS (CONCRETE AND mortar, 4, 5, 6 and 9 cu ft) Half price. Richmond, 278-8552 also evenings.

FOR SALE: 1974 HEIN WEINER C14A V6 '53 GMC diesel with 42'' digging bucket, $31,000, call 746-7320 or 748-5080.

MOBILE WELDING OUTFIT complete with truck, welder and accessories. 642-4540, 642-5406.

AIR COMPRESSOR, 125 CFM, almost new, very few hours run. $3000. 642-4586.

COMMERCIAL AND INDUSTrial air cooled engine repairs. Phone 656-0070.

580 CASE EXTENDAHOE 10 ton trailer. 746-5381.

STAINLESS STEEL TANK, 800 gallons, $2500. 746-5554 Duncan.

135 FARM IMPLEMENTS

JOHN DEERE
J. GRIEVE MOTORS LTD.
Lawn & Garden Tractors
7 hp - 28 hp
Diesel Farm Tractors
22 hp - 275 hp
Full Line of Attachments
Best stock of good
Used & reblt. Tractors,
attachments
652-1642 SAANICHTON

WANTED: FARM TRACTOR, must be reasonable, not working acceptable. 642-4830.

WANTED: LATE MODEL tractor with backhoe and bucket. 479-0271 after 6pm.

GARDEN TRACTOR, REEL type mower. $450. 479-2209.

WANTED: 8X24 TIRE FOR International Cub. 595-3363.

STAINLESS STEEL TANK, 800 gallons, $2500. 746-5554 Duncan.

HOW TO WRITE
A GOOD
CLASSIFIED ACTION
AD

1—IT'S BEST to start your ad with the name of the article or service you have to offer. If you have an apartment, room, etc., for rent, or property for sale; start your ad with the location.

2—BE CLEAR. Readers respond more quickly and favorably by giving complete, definite information. Always include the price in your advertisement.

3—MAKE IT EASY for the reader-prospect to reach you. Always give your telephone number or your name and address. If you do not have regular hours, state a preferred time for the prospect to get in touch with you.

4—PLAY SAFE. You get the greatest reader attention by using consecutive insertions. A six-day order is best and costs less, and you can, of course, stop your ad as soon as you get the results you want. You pay only for the days your ad appeared. Lower yearly rates are available to those who wish to keep their services or products before the public.

5—PLACE YOURSELF in the reader's position and ask yourself what you want to know about your offer. The answer you give will make a good Want Ad.

6—GIVE YOUR PROSPECT every inducement you can with good copy. Classified action ad readers have the money and are already interested in buying the merchandise or service you have to offer; the details and information you give are the most important.

7—TO PLACE YOUR AD, call 386-2121, your direct line number to fast Want Ad action. A courteous, efficient advisor will be glad to help you word and place your order. And remember, Classified Action Ads afford you the most complete coverage. Telephones are open 8:00 a.m. to 6:00 p.m. Monday through Friday, 8:00 to 5:30 p.m. Saturday. Don't allow the reader to speculate.

148 LEASE VEHICLES

ENSIGN
WILL SHOW
—YOU—
HOW TO LEASE

AND SAVE!!!

Lease Returns
79 Chrysler
New Yorker
5th. Ave.—Loaded
78 Horizon
78 Chrys. Cordoba
78 Caprice
78 Volare S.W.
78 Lebaron
77 Olds Cutlass
77 Fury Sport
77 Dodge B200
76 Dodge Kary Van
75 Fury S.W.

PLUS MANY MORE

Tom Cino
SELLS Premium
Ex-Lease Cars

LEASING???
See
Roy Hughes
And Ask About
idealease

CHRYSLER LEASING SYSTEM

Member of Chrysler
Leasing Systems

Quadra At
Caledonia
Dealer licence number
D548B
386-2411
Open Weekdays
'Til 9:00

150 CARS FOR SALE

De Pape

DIESEL

79 Olds, 4-dr. Cutlass Brougham Wgn. V8 auto, ps, pb. Demand is strong — availability is scarce. Diesel is the way to go!
48c. DIESEL

78 Olds Delta Royale, 4 dr., air, tilt and telescopic, FM stereo, pw, p seats. Demand is strong — availability is scarce. Diesel is the way to go!

DIESEL

79 Olds Delta Royale, 2 dr., air, tilt telescopic, stereo. All power equipment. Demand is strong — availability is scarce. Diesel is the way to go!

PORSCHE

73 914 2 litre, 5 spd. trans., removeable hardtop. One owner, purchased new in Victoria with only 19,000 miles. All factory recommended, inspections completed to present mileage. Vehicle is absolutely as sharp as the day it was bought. Impossible to duplicate so hurry for this one!

MERCEDES

77 280SE, 4 dr., fuel injected, 6 cyl., sunroof, air, cruise, pw. stereo. Local one owner, 13,000 miles. As new—Save Thousands!

CADILLAC

78 Coupe de Ville d'Elegance, fully powered with all luxury options including air and stereo. Beautiful velour interior. Only 7,000 miles.

MERCEDES

72 350SL, V-8 auto., ps, pb, hardtop and convertible, air, stereo, silver with red interior, black convertible top. Exceptionally nice.

BMW 530i

78 4-dr, 6 cyl. auto., fuel injection, ps, pb, stereo cassette, air, sunroof. Traded to us by the original owner. Lovingly maintained and cared for. 15,000 mi. — Runs beautifully. Guest drive it soon!

79 MAZDA RX7, 5 spd., sunroof
78 CORVETTE Indy Pace Car
78 CADILLAC, 7000 mi.
78 LEBARON air loaded
77 SPITFIRE. Conv't and hdt.
75 JAGUAR, air, stereo, loaded.
74 JAVELIN, mags and tires
74 MG Midget conv't
73 MERCEDES 450SE
64 THUNDERBIRD, Air, one owner.

Open 8:30-5:30 Closed Sat.
DePAPE MOTORS LTD.
Indoors at 779 Pandora
384-8035 D-5311

MUST BE SEEN, '71 FORD Custom, 2 door hardtop, automatic, radio, excellent condition throughout, $1,195 or nearest offer. Apply 305-1010 McKenzie Ave. 479-0654.

MIKE FROST
'72 TOYOTA CORONA 2-door coupe. Automatic and beautifully maintained, with only 55,000 miles. 388-6921. Metro Honda. DL1627A.

SILVER CLASSIC, 1964 Lincoln Continental, 4 door, suicide doors, excellent condition. All leather interior. Runs perfect. $2000 or best offer. Call anytime, 595-6908.

150 CARS FOR SALE

ENSIGN CHRYSLER PLYMOUTH

ENSIGN
CHRYSLER
PLYMOUTH

ALL UNITS
CHECKED
BY CAR CLINIC
DIAGNOSTIC
CENTRE

Specially Selected
PREMIUM
4-Door Sedans

78 Caravelle
Automatic, power steering, power brakes, radio, power windows, tilt steering, air conditioning, 12,653 original miles.
Stock #8455
Sale Price $6494

77 Comet
Automatic, power steering, power brakes, radio, vinyl roof, 12,322 original miles.
Stock #8442
Sale Price $4994

76 Volare
Premier model, automatic, 6 cylinder, power steering, power brakes, radio, vinyl roof.
Stock #8467
Sale Price $4494

74 Marina
Automatic, 4 cylinder, bucket seats, 18,136 original miles
Stock #51341
Sale Price $2292

ALSO
ON SALE NOW

79 Volare
78 Camaro Z28
78 Volare S.W.
78 Caprice
78 Dodge Diplomat
78 Dodge Colt
77 Dodge B100
77 Lemans
77 Volare
76 Nova
76 Gran Prix
75 AMC Pacer X
74 Olds Cutlass
73 Valiant
73 Chrys. Newport
73 Maverick
73 Monte Carlo
73 Dodge D300
72 Ford Ranchero
71 Volkswagen
70 Maverick

Plus Many More

GOV'T TESTED
PLUS 2-YEAR
WRITTEN
WARRANTY

ENSIGN
Chrysler-Plymouth
Ltd.

DOWNTOWN
YATES AT COOK
Dealer licence number
D495A
386-2411
Open Weekdays
Till 9:00

78 BUICK SPORT COUPE
Turbo charged V-6 engine, sunroof, power recliners, AM/FM cassette, cruise, etc. Finished in pearl white with dark red velour interior. For further information please call Dave between 5 and 6pm at 383-8551 pager 642.

1978 LOW MILEAGE
VEHICLES
Honda Civic Std, $3495
Chev Nova, 4 dr, $4495
TILDEN RENT-A-CAR
386-1213 383-4342
DL01003D

NIGHT MOVES
1968 Beaumont, 350-375 horsepower, M21 4-speed, sunroof, flared fenders, mags, cassette. Serious inquiries only. To view, call 478-2347.

COLLECTORS!
1952 Dodge Club Coupe, original mileage 86,000, good running order, body rust-free. This collector's item would be ideal for restoration. $500. 592-6603.

150 CARS FOR SALE

Cornell GM
USED CARS
YOU CAN
EXPECT A
GREAT DEAL
FROM CORNELL

TOP QUALITY

STOCK NO. 1451B
76 FORD CAPRI
6 cyl, 4 spd bh, radio. Excellent condition.
ONLY $4695

STOCK NO. 81833A
78 HONDA CIVIC
Red, 4 spd, radio, digital clock, excellent condition.
ONLY $4555

STOCK NO. 1437A
75 VOLVO
Blue, 4 dr, 164 model, 6 cyl, auto, sunroof, pw, air, AM/FM radio, bucket seats, excellent condition.
ONLY $5655

STOCK NO. 5075A
72 CAMP MOBILE
Green VW, raised roof, all fibreglass top, sleeps 4, 42,00 mi. Absolutely excellent condition. ONLY $5695

STOCK NO. 1612A
79 CHEV PU
½-ton, white, 6-cyl., std., radio, 6,000 km.
ONLY $6395

STOCK NO. 1945A
77 VW RABBIT
4-dr., blue, auto., AM/FM, excellent condition.
ONLY $4695

STOCK NO. 81423A
73 NOVA 2 DR.
Green, 6 cyl., auto., radio, ps., pb.
ONLY $2795

STOCK NO. 5063A
78 CHEVY
1 ton, cab and chassis, blue and white, V/8, auto, ps, pb, radio, dual wheels, excellent condition.
ONLY $7355

STOCK NO. 103B
76 CHEVELLE
Malibu, light green, 4 dr., V8 auto, ps, pb, pin striped, body side moldings, wheel well moldings, excellent condition.
ONLY $4695

STOCK NO. 1628A
76 BLAZER
Yellow and white, 2 wheel dr. V/8 auto, ps, pb, radio.
ONLY $5395

STOCK NO. 125A
76 CHEVELLE
Malibu S/W, brown, V/8 auto, ps, pb, radio tape deck, pw, p seats, air. Excellent condition.
ONLY $5295

STOCK NO. 1433A
75 JEEP CT20
Brown, pu, 4x4, V8, 4 spd, ps, pb, radio, 8,000-lb. winch mounted front, 47,000 mi.
ONLY $4895

Lots of
Lower Priced Cars
To Choose From
Also 1979 and 1978
Used Corvettes In Stock

GMAC and BANK
FINANCING
AVAILABLE

Finlayson and Burnside
385-5777

P.M

PAINTER MOTORS LTD.
75 Monarch ps, pb, auto
74 Dart 2-dr. HT, vinyl, auto
75 Cordoba, loaded, black
73 Montcalm wagon, air, p-w.
72 Cougar XR7 351 auto.
69 Monaco Convert. 383
69 El Camino, V8, auto., canopy
69 Jeep V6 auto 4x4
69 Cutlass 442, 4-spd., 400
68 Cougar GT, 428, C6 trans.
68 Ranger PU auto new mtr.
64 Barracuda Fastback

ECONOMY CARS
74 Capri, 4 spd.
69 VW S/W, 4 spd., runs wel!
72 Celica, 4-spd.
72 Courier PU, 4-spd.
69 Mazda 4spd.

TRADES WELCOME
BANK FINANCING OAC
3005 Douglas St. 388-6196
After Hours 478-0790
D 5802

METRO HONDA

On Display!
BRAND NEW
'79 HONDA
PRELUDE
2+2 Sport Coupe

SPECIAL
'74 HONDA CIVIC, 4-speed.
$2999

WIDE OPEN 9-9
SAT. 9-6
2151 BLANSHARD 388-6921
DL1627A

Specialty MOTORS LTD

71 Pontiac GTO 400
75 Mercury Comet GT
69 Beaumont
8 Chevelle Malibu
70 Duster 340
74 El Camino Sprint
71 AMC Javelin SST
71 Datsun 240Z

Victoria's Greatest Selection
Of Speciality Cars

381-5544
SPECIALTY MOTORS LTD.
2936 Douglas DL-6033

150 CARS FOR SALE

THREE POINT DATSUN

78 CONTINENTAL MK V Special Edition, moon roof $16975
77 VOLVO 244GL 4-speed 4-dr. $7995
76 DATSUN 280Z 2+2 Silver 4-speed $8995
76 VW SCIROCCO. Cherry red beauty $5795
76 MAVERICK. Automatic sedan $3995
75 VOLVO 164 E. 4-dr. automatic $6595
75 VALIANT. Brougham automatic $3795
75 MG MIDGET $3595
75 FIAT 131. Like new. 4-dr. $3495
74 AMC MATADOR. Very nice unit $3195
74 DODGE DART 4-dr. automatic $3195
74 GREMLIN 4-speed, air $1995
72 VW WAGON $1995
71 MERC MARQUIS Brougham 4-dr. $1995
66 DODGE POLARA 2-dr. hardtop $895
64 HILLMAN Automatic $1095

ALSO
GREAT
SELECTION
USED
DATSUNS

Government
at
Hillside
385-6737
DL00740A

Brian Holley MOTORS LTD.
SUBARU
VOLVO

APRIL
ECONOMY
GAS SAVER
SPECIALS

77 SUBARU DL Wagon 5 door, front-wheel drive, low miles, radio, radials, etc. $4995

76 CHEVETTE 2-DR hatch, 4 spd., deluxe, low miles $3195

76 COROLLA 1600, 2 dr. 4 spd., DK Green, accent stripe, radio. $3395

76 ASTRE Hatchback, auto., super clean $2695

74 VW Beetle, new paint, low miles $2895

72 PINTO Sportabout, low mileage, automatic. Metallic Green $1895

Sales Dept.
Open 9-9 Mon.-Fri.
9-5 Sat.

BRIAN HOLLEY
Motors Ltd.
3319 DOUGLAS
Between Woodward's
and Woolco
DL00903A 384-1161

TOTAL LUXURY
Absolutely like new, 73 Thunderbird, all white, 27,500 Victoria miles. All power, Pirelli tires, Gabriel shocks, $15,900 new, asking $7,000. 658-8477.

1972 METEOR MONTCALM, low mileage, excellent condition, 2 door hard top, air conditioned, V-8 automatic, power steering, power brakes, power windows, built in stereo and radio, $2350. 479-3830.

1975 VEGA GT STATIONWAGON. Uses any gas. Recent new radials and clutch/gearbox service. Radio. Fine appearance and condition. Good buy at $2,095. Owner bought Van. 382-5842 after 5 or weekends.

1976 VOLKSWAGEN RABBIT, brown 2 door automatic, am/fm radio, rear defogger, fully reclining bucket seats, high traction, front wheel drive, lady driven, mint little gas mizer, only 24,000 miles, $3995. 598-2785.

Sidney Car Mart
WHERE YOU GET QUALITY
AT A DISCOUNT
Cars, Pickups and Vans
9757 5th St. D01591A 656-2432

LOOK
1959 Ford 2 door hardtop, Red and White, 352 motor, automatic, mint interior, city tested. Best offer. 478-3564.

CAPITAL CITY AUTO
1976 Datsun F10, 5 spd., hb. $2995
1969 Pontiac Grand Parisienne. $695
1750 GOVERNMENT ST.
386-7508 DL5066

PURE LUXURY
1975 Toronada Brougham, all power, air conditioned, cruise control, velour interior. Real beauty $5600. 477-0480 weekdays after 5.

61 VW BUG, CUSTOM interior, Porsche rims, sunroof, rebuilt bus engine with extractor. Have receipts. Days, 385-9777. Evenings, 479-5843 or 479-2864. Karen.

1977 CHRYSLER CORDOBA, rich dark brown exterior with vinyl roof, dark gold velour interior. PS, PB, AC, PW, cruise, tilt wheel. A beautiful car. 28,000 miles $5900. 385-5517 after 5:30.

1973 DODGE POLARA, CUSTOM 4 door, 360 V8, power steering, power brakes, tinted glass. SB tires including mounted snow tires. Trailering package. Extras. 479-7729

150 CARS FOR SALE

DOUGLAS
VOLKSWAGEN
AUDI

Your Largest
Volkswagen
Audi
Dealer On The
Island!

VOLKSWAGEN!
No. 1
IMPORT
IN CANADA
AGAIN!
Take advantage
of our
SPRING DEMO
SALE
All Models!

PREMIUM USED
78 FOX Station Wagon. Automatic, sun roof, 31,000 km. $7495
76 VW 7-passenger bus. 4-speed, 13,000 miles! $7295
75 GREMLIN 'X', 3 speed. 30,000 miles. $2995
74 AMC HORNET, 2-door. Automatic, power steering, 37,000 miles. Very clean. $2895
74 VW WESTFALIA, 4-speed. Full propane, 38,000 miles. $7295

TRUCKS
78 FORD ¾-ton Club Cab. Loaded! $8495
76 TOYOTA Pickup, 4-speed. $3495
76 FORD ¾-ton with camper $6995
76 GMC Jimmy, 4x4 $6995
76 CHEV ¾-ton, automatic. $6395
75 GMC Van, customized. $5995

Douglas Volkswagen
Ltd.
3329 Douglas Street
388-5466
Dealer Licence 5100

REG. MIDGLEY
AMC Jeep FIAT

SHOWROOM
Demo Sale!

'79 SPIRIT 'DL' SEDAN, (Black), 232-6 cyl., LOADED WITH OPTIONS! Covered By The AMC BUYER PROTECTION PLAN. Save Over $800 at
$5695

'79 CONCORD 'DL' 4 DR. (Silver with Black Vinyl Top) Includes all the "DL" Equipt. plus the BIG 6 Cyl. Engine, Auto Trans, P. Steering, P. Disc Brakes, Tinted Glass, Light Group, Rear Defogger, Radio and Floor Mats. Covered By The AMC BUYER PROTECION PLAN. Save $600 at:
$6358

Both 'Demos' On Display in our Showroom. Come on by, and have a peak at Value.

"Good People . . .
DEALING WITH
GOOD PEOPLE"
"Since 1964"

REG MIDGLEY
MOTORS LTD.
736 Cloverdale 385-8756
DL 00347

CHRYSLER SHOW CAR
1976 Volare Premier V8, automatic, p.b, p.s, p.w, vinyl roof, etc. 26,000 miles. Immaculate. Reduced $500. Last chance. Pick up for a song 479-5886.

MUST SELL
1969 Ford Custom, hurst shifters, 3-speed, 302, rebuilt engine and trans, new brakes, clutch, tires and mags. $950 or best offer. 592-1693.

150 CARS FOR SALE

S&H TOYOTA CENTRE

Two Locations
To Serve You Better

848 YATES ST.
381-5222
79 COLT HB
78 HONDA CVCC
78 ASPEN
78 FAIRMONT
77 CAMARO
77 MONTE CARLO
77 CORDOBA
77 DATSUN PU
77 HONDA
76 DODGE PU
76 REGAL
76 MONARCH
76 CHEV VAN
76 FORD LTD.
74 MUSTANG FB
71 COROLLA

FORT and
FOUL BAY
592-2471
78 MALIBU
78 CAPRI
78 CORDOBA
78 LE BARON
78 CONCORD
78 COROLLA
77 MONARCH
77 CELICA
77 GMC PU
76 HONDA
76 DART
74 VOLVO SW
73 CELICA
72 COROLLA

SAUNDERS AND
HITCHMAN LTD.
2040 Cadboro Bay Road
at Fort and Foul Bay
Dealer Licence D01751A

Millstream
CHEVROLET

ACADIAN
78 ACADIAN 4 door sedan, 4 cylinder automatic, rear window defogger, radio. Finished in green with green trim $4390.

ELITE
76 FORD ELITE 2 door hardtop, V8 automatic, power steering, power brakes, radio, bucket seats, console. Finished in wite with blue vinyl top and trim $4390.

MALIBU
78 MALIBU 4 door sedan, V6 automatic, power steering, power brakes, radio. One owner low mileage. Finished in bronze with black trim $6250.

HONDA
77 HONDA hatchback, 4 cylinder, 4 speed, radio, tape. Finished in yellow with black trim. Very sharp car $4150.

4X4
77 CHEV 1 ton 4x4, dual rear wheels, automatic, power steering, power brakes. Silverado. Finished in green and beige $8950.

PICKUP
74 CHEVROLET CHEYANNE, V8 automatic, power steering, power brakes, 2 tone yellow and white with brown trim $3990.

OPEN
MON.-FRI.
8:30 a.m.-9 p.m.
SAT., 9-6

Millstream Chevrolet
Ltd.
1730 Island Highway
474-1211
Dealer Lic. D5831

78 CARAVELLE
A mid-luxury car at great savings over new price, finished in chocolate brown with matching vinyl roof, small V8, power brakes, power windows, power steering, air-conditioning $6995. Speedway Motors Ltd., 971 Yates, 385-2415, DL05180.

FAMILY SPECIAL
1977 Buick Century 4 dr. sdn. with only 16,000 mi. The price is right on this one owner mint condition car. This is another exclusive with Charlie Peterson at Empress Pontiac Buick GMC Ltd. 382-7121 or res. 592-0458. D5701.

ONE OWNER 2 DR.
1976 Buick Skylark, V6 auto, P.S, P.B. Silver in colour. Only 19,000 mi. This car is absolutely immaculate. Priced at $4695. Yet another exclusive from MIKE McKENNA, Suburban Motors, 386-6131 or 478-1493. D00863A.

150 CARS FOR SALE

McCALLUM
DATSUN
VOLVO

VANCOUVER
ISLAND'S
LARGEST
VOLVO
DEALER
Also Offers You
The Largest Selection
Of Used Volvo's
On The Island

78 VOLVO 2442 DL, 4 dr., AT, P.S., P.B., radio. Red.

76 VOLVO 245 DL, 4 spd., P.S., P.B., radio, roof rack. Red.

76 VOLVO 244 DL, 4 spd., P.B., radio. Blue.

75 VOLVO 244 DL, 4 spd. O/D, P.B., radio. Green.

74 VOLVO 145S, A.T., roof rack, radio. Blue.

74 VOLVO 144 fuel injection, 4 spd., radio. Orange.

74 VOLVO 144 GL, 4 spd., O/D, P.B., radio, leather. Red.

73 VOLVO 142E, 4 spd., O/D, P.B., radio. Green.

73 VOLVO 142E, A.T., P.B., radio. Metallic blue.

73 VOLVO 144S, 4 spd., P.B., radio. Orange.

71 VOLVO 145S, A.T., P.B., radio. Gold.

71 VOLVO 145S, 4 spd., P.B., radio. Green.

68 VOLVO 144S, 4 spd., radio. Green.

67 VOLVO 144S, 4 spd., radio. White.

67 VOLVO 144, A.T., radio. Red.

BCAA INSPECTED
FOR YOUR
PROTECTION

McCallum Motors

DOWNTOWN
1101 Yates at Cook
382-6122 DL00850A

COLWOOD
1836 Island Hwy.
478-1741 DL00850B

1963 FALCON FUTURA CONvertible. 6 cyl. auto. Very few left in this shape. Phone Saunders Sales and Service, 474-2211. Will accept offers. D5932

1977 VOLARE PREMIER STAtion wagon, power steering, power brakes, 60-40 bucket seats, will consider trade for older 18-20' trailer and truck. 749-3060.

JUST A TOY
76 Pinto wagon, 302, automatic, mags, AM/FM cassette, 410 gears, much more. Offers on $4000. 479-0581.

1978 OLDS CUTLASS SUPREME Brougham, excellent condition, loaded with options, warranty. Should be seen to appreciate. 382-8282.

TOYOTA CROWN STATION wagon, 4 door, automatic transmission, radio, snow tires, rear power windows, 59,000 miles. $1200. 478-7449.

1971 TOYOTA CORONA, AUTOmatic, radio. Clean, runs well. Weekend clearance $785. 384-1721, 592-3121, Sports and Classic Cars, 640 Hillside. D5433.

1971 TOYOTA COROLLA. VERY clean. Well maintained. Tested. $1150. 384-1721, 592-3121, Sports and Classic Cars, 640 Hillside. D5433.

1973 COLT WAGON, AUTOmatic, radio. Clean and well cared for $1585. 384-1721, 592-3121, Sports and Classic Cars, 640 Hillside. D5433.

1978 CHEVETTE 4 DOOR hatchback, yellow with black interior, showroom condition, 12,000 km, $4500 new, sell $3950 firm. Phone after 5:30 pm. 385-4010.

68 CHEV STATION WAGON, good worker, 327 automatic, best offer over $300. Also 2 steel utility trailers and pressure pump and tank, 110 volt, 748-2308.

1967 FORD LTD. 2 DOOR VINYL roof, 390 automatic, power steering, power brakes, chromies and Craig power play stereo, $650 or best offer. 595-1938

56 CHEV, 2-DR. SEDAN, BLACK, late model motor and trans, radial tires, many extras, like a new car. Compare price at $5500. 598-5371.

67 COUGAR, REBUILT MOTOR and trans, new shocks and tires, exhaust, body excellent with rear fender flares. $2300 or best offer. 385-0829.

1972 DATSUN 510 STATION wagon, excellent condition, reasonable offers to $1700 considered. AM-FM radio, must sell, phone 385-8067.

69 DATSUN 510, 2-DOOR, 4-speed, excellent condition. Tires and mags. New paint. Must be seen. $1800 or best offer. 384-3846.

1968 DODGE POLORA STAtionwagon, 318 motor, automatic transmission newly overhauled, excellent condition throughout, $850. 386-3879, evenings only.

$4,500
1978 Datsun 200SX. Sunroof, AM/FM, low mileage, 642-4519.

1977 TOYOTA COROLLA DEluxe, radio, radial tires, 14,000 miles, $3,800 or best offer. 478-5404.

1971 CHEV IMPALA DELUXE, Royal Blue, 70,000 miles, beautiful car in great conition $2000. 1463 Thurlow rd. 383-4017

150 CARS FOR SALE

METRO TOYOTA

"Your Best
Value Dealer"
OVER
150
ESSO TESTED
USED CARS
to
CHOOSE
FROM
All reasonable
Offers Accepted!

386-3516
METRO TOYOTA LTD.
645 FINLAYSON
DEALER LIC. 0431A

METRO TOYOTA

WILLE
Dodge • Chrysler

71 MAZDA
STATION WAGON, 4 spd, radio, 23,000 mi.
$1695

75 CORDOBA
V8, auto, PS, PB, radio, air conditioning, sunroof.
$4995

75 PLYM. FURY
4-Door sedan, V8, auto, PS, PB, radio.
$2895

72 CORTINA S/W
4 spd., 4 cylinder, radio.
$1495

73 CHEVELLE
2-Door, 350 V8, auto, PS, PB, radio.
$2495

72 MAZDA
STATION WAGON. 4-Speed, radio.
$1695

72 MAVERICK
V8, auto, PS, PB, radio.
$1895

Many More
To Choose From

3200 Douglas
at Cloverdale
382-2313
OPEN 9 'TIL 6 P.M.
DLR 00840A

SUBURBAN MOTORS

COMPACTS!

78 DODGE DIPLOMAT, 2DR., H/T. Loaded! $6895
77 MAVERICK 2DR. V8, A/T, P/S, P/B, radio $5295
76 GRANADA 4DR. V8, A/T, P/S, P/B, radio $4695
76 ACADIAN, 3dr Hatchback. 4-cyl., std. $2695
76 CHEVY NOVA, 4DR., 6, A/T, P/S, P/B, radio $3995
75 COMET 4DR. 6, A/T, P/S, P/B, radio $3495
74 MAVERICK Custom, 2DR., V8, A/T, P/S, P/B, radio $3295
73 MAVERICK $DR., 6, A/T, P/S, P/B, radio $2495

Douglas and
Saanich Rd.
386-6131 DL00863A

SNO-BIRD RECREATION
1080 GOLDSTREAM AVE.
CARS WHOLESALE
1972 FIRENZA auto $895.
1973 FIAT 4 speed $895.
1970 DODGE MONACO $995.
1970 TOYOTA Crown auto $1095.
1968 BUICK LeSabre $998.
1966 CAPRICE loaded with options. Bargain at $1295.
1966 FORD 4 dr. auto $395.
1966 ECONOLINE new tires camperized only $1195.
D.L.00647A
474-1411 after 6PM 658-5685

'78 CHRYSLER LABARON
4-door sedan, spinnaker white with white glove leather interior Luxury appointments includes; air conditioning, AM-FM multiplex stereo and tape deck, Power-steering, brakes, window, antena, seat, deck lid release plus cruse control, H.D. suspention for towing, Only 15,000 miles. New replacement cost in the neighbourhood of $12,000, offered at $7,900 for quick sale. Ph. 383-8522 pager 955 Home 598-8289.

150 CARS FOR SALE

PETER POLLEN FORD

USED CARS

79 Volare	$5900
78 Fairmont	$4800
78 Zephyr	$4800
78 Olds Cutlass	$5800
78 Mini	$3100
78 Monte Carlo	$6500
78 Datsun 510	$4900
78 Nova custom	$5700
78 Honda Civic	$4300
78 Datsun F10	$3900
77 Nova sedan	$4300
77 Buick sedan	$4900
77 Volare	$4300
77 Monza Spyder	$4700
77 Aspen S.W.	$4900
77 Comet sedan	$4700
77 Maverick	$4400
76 Maverick	$3900
76 Honda A.T.	$3100
74 Comet	$2700
73 Montego MX	$3600
73 Volkswagen	$2200
73 Mustang F.B.	$3900
73 Cortina	$1600
72 Torino	$1900

USED TRUCKS

78 Super Cab	$8300
78 ¾ ton	$7800
78 Ranchero	$8500
75 Suburban	$6300
75 ¾ ton	$4900
78 Club wagon	$7600
77 Chev van	$6500
75 Ford ½ ton	$3900
74 Dodge walkin	$4900

7-DAY
MONEY BACK
GUARANTEE

384-1144

Downtown
YATES and COOK
Dealer No. D745A

METRO TOYOTA

ECONO-LOT
NOTHING OVER
$1999

66 Chrysler	$199
64 Ford C'stm	$399
69 Olds 98	$799
69 Mazda 4-dr.	$899
74 Matador	$999
71 Sport Fury	$1099
67 Crown 4-dr.	$1299
70 Hornet 4-dr.	$1399
72 VW Bug	$1399
71 Demon	$1899
74 Malibu	$1999
75 Fiat 128 Spt.	$1999
70 Duster	$1999.
69 Volvo 142S	$1999

386-3311
OR
386-3516

Burnside at Finlayson
DL 0431A

74 OLDSMOBILE CUTLASS 2-door. $2495. 73 Olds Cutlass 2-door, $1795. 72 Toyota automatic, $1095. 71 Pinto, $695. 66 GMC van camperized, $1095. 62 Ford Econovan, $795. 71 Toyota 2-door automatic, $795. 71 Mazda pickup, $595. 70 Datsun pickup, $695. 70 Pontiac sedan, $295. 65 Falcon stationwagon automatic, $495. DL5015. Super Motors Ltd. 2538 Government St. 385-0031. After hours, 382-1559.

ONE ONLY
1979 Silver Anniversary Trans AM, fully power equipped. Be one of the few lucky owners of this limited addition model. Phone or come in and see Charlie Peterson at Empress Pontiac Buick GMC Ltd. 382-7121 or res. 592-0458. D5701.

BCAA INSPECTOR
SAYS "GREAT CAR"
1977 Chev Malibu 2 dr. cpe. V8 AT, P.S, P.B, radio, vinyl roof. Only 22,000 mi. Brown. Only $5395. Please contact Ray Bernoties at 382-6122 or 381-5282, McCallum Motors. D00850A.

1964 SKYLARK, LOW MILES, small V8, beautiful condition, $1950. 479-5216.

1967 COUGAR, 289 AUTOMATIC, power steering, needs paint. $800. 479-2945.

MUST SELL, 1978 TOYOTA CElica GT, extras, excellent condition, offers. 595-1766.

1967 PONTIAC PARISIENNE, good condition, bucket seats, console, good tires, $650. 383-6587.

AMERICAN GRAFFITI
Green '53 Chev Sedan. What offers? 479-2836.

1966 CHEVELLE MALIBU SS, stock 283, excellent condition, $2000. 382-8697.

1956 BUICK SUPER MODEL, 2 door hardtop, $1500. 1180 Hillgrove Road, 656-3652.

1977 HONDA CIVIC HATCH, am/fm cassette, radials, sunroof, extras. 386-0355.

1975 FIAT 131, 29,000 MILES, original owner, AM-FM stereo, excellent condition, $2995. 595-5952.

1966 FORD STATION WAGON, 30,000 on rebuilt 289, $350 or offers. 477-6370.

1971 CHEVROLET V8 AUTOmatic, four door sedan, 91,000. $900. 479-5319.

1972 RENAULT 12, AUTOmatic, tested, $900 or best offer. Phone 382-5991.

1977 DATSUN 710 4-DOOR STAtion wagon, 11,000 miles, like new, $4500. 477-2179.

1969 DODGE DART, 2 DOOR, 6 cylinder, new paint, white - clean. $1750. 478-8644.

1973 GREMLIN X, 304, CAM, pistons, headers, standard shift, body rough, $575. 382-8972.

1966 CHEVELLE, MECHANICAlly excellent. Offers to $995. Phone 656-5876

150 CARS FOR SALE

PACIFIC MAZDA PEUGEOT

75 DODGE DART sdn. AT, P.S. Very low mileage on this clean unit $3595

76 MAZDA sport cpe, 4 spd. Radio. Exceptional $3195

78 HONDA ACCORD 5 spd with AM/FM radio. Showroom condition $6395

72 PONTIAC VENTURA 2 dr. sdn., 6 cyl economy with AT, P.S., P.B. $2695

MANY MORE TO CHOOSE FROM

385-1451 DL02073A
Blanshard and Johnson

PALM MOTORS

CREDIT
Good or Bad

WHO CARES
WE FINANCE
NO CO-SIGNERS

Let us help re-establish your credit. Separated, divorced, old age pensioner, single, male or female. You qualify. Buy and pay at same location.

Instant
"NO-RED-TAPE"
CREDIT
Walk In, Drive Out

between Douglas and Blanshard off Cloverdale
8:30-7:30 Monday to Friday
9-5 Saturday

PLIMLEY

BRITISH LEYLAND
1010 Yates
382-9121

79 MINIS
$3995

78 Firebird	$6995
78 Honda Accord	$6295
78 Nova	$5495
77 TR7	$6770
77 Cordoba	$6495
77 Cadillac	$12,495
77 Skylark	$4895
77 Gran Prix	$6995
76 Camaro	$5495
76 LeMans S.W.	$5195
74 Datsun	$2495
73 Newport	$2695

Dealer Licence 592

P.M

Painter Motors Ltd.

—CHECK—

75 Toronado Brougham, loaded
73 Century 4-dr. auto
73 Chevelle El Camino, V-8, ps, pb.
72 Firebird 350 auto
70 Dart 2-dr. V8 buckets
69 Pontiac GTO 4-spd buckets
69 Cougar XR7, auto, PS, PB
69 Mustang 302 auto buckets
68 Cougar 390 auto
66 Canso 2-dr. 327 buckets

—THESE—

75 Chev Vega, auto
71 VW Bug, 4 spd, radio.
73 Ford Rideau SW

BANK FINANCING
1513 Quadra at Pandora
D5802 385-0122

1977 PONTIAC VENTURA, ONE-owner, still under warranty, less than 19,000 miles. Excellent condition. Automatic, p.s, p.b, radio, rear defrost, a bargain for quick sale. 658-5000.

BRUCE LOCKHART
'75 TOYOTA COROLLA SR5, 2-door coupe. Radio, red with white interior. Real value! 388-6921. Metro Honda. DL1627A.

TRULY SUPER BUY BECAUSE of illness, 1978 Pontiac Grand Prix, 2-door hardtop in immaculate condition. 13,500 miles. $6600. 592-4993.

1971 MERCURY MARQUIS, loaded. By consignment, was $1995, now $1595. Can be seen J.C. Motors Ltd, 837 Yates Street, 384-0921.

1978 HONDA CVCC, SILVER METALIC, tape deck, mags, two snow tires included. Asking $5195. 382-6727 anytime, leave message.

1975 CHEVELLE MALIBU wagon, good condition. Reasonable offers accepted. Try this one you'll like it. 386-6701 days, 642-3175 nights.

1974 DATSUN 710 S.W.
Automatic, excellent condition. 28,000 miles. Priced below dealer prices at $3750. Phone 598-6342 evenings or weekends.

COLLECTORS ITEM, ONLY 3 IN Victoria. 1964 European model Karman Ghia, completely restored, rebuilt engine with warranty, $1800? 383-9073.

1975 HONDA HATCHBACK. Clean. Just tested. Runs well. $2250. 384-1721, 592-3121. Sports and Classic Cars, 640 Hillside. D5433.

ONE OWNER, ELDERLY COUPLE. 1968 Dodge Monaco. Very low mileage. New tires, exhaust, brakes and paint. Absolutely superb car, $2000 firm. 386-9607.

1967 T BIRD, 4 DOOR, LANDAU vinyl roof, all power, 390 motor, 62,000 miles, snow tires, top condition, one owner, $3250, phone 477-87[illegible] after 3.

FORD FAN
Must Sell by Monday, 1954 Ford Skyliner body, and 1954 Ford Victoria. All there all stock. Best cash offer to $1000. 642-3230.

1956 METEOR, 4-DOOR SEDAN, perfect for restoration, new tires, brakes, shocks, exhaust. Runs like a charm. $800. Call Bob, 478-4529.

1968 CHEV IMPALA, 4-DOOR hardtop, vinyl roof, power steering, power brakes, power windows, tilt wheel, rally wheels, very clean. Offers. 386-9074

1973 AUDI FOX, 65,000 MILES, AM/FM cassette, new radials, excellent condition, 2 door, standard trans, $3100 or best offer. 385-2796.

1978 HONDA HATCHBACK, yellow, 18,000 miles, excellent condition, standard, quality fm cassette, extras, $3950. Call 388-6917 after 5 pm.

150 CARS FOR SALE

EMPRESS
PONTIAC
BUICK
GMC

MANY OF OUR VEHICLES HAVE A CROWN SEAL, 1 YR., WARRANTY ON THE POWER TRAIN! CHECK OVER THESE SELECTED UNITS — FOR YOUR OWN PEACE OF MIND!

78 GRANADA	$5995
77 TOYOTA 4x4	$6995
75 TOYOTA Wagon.	$4195
75 CORDOBA. Loaded	$4995

OPEN
Mon.-Thurs., 9-9
Fri.-Sat., 9-6
2867 Douglas at Topaz
382-7121 D.L.5701

Speedway
MOTORS LTD.
VOLKSWAGEN
PORSCHE
AUDI

SEE THE "SATURDAY NIGHT" RABBIT
THE ALL-NEW GTI
NOW IN STOCK
More fun — more flair
Same great economy
STILL SOME 79 VW CONVERTIBLES IN STOCK

DOWNTOWN
AT
SPEEDWAY
VOLKSWAGEN
PORSCHE AUDI

971 YATES STREET
at VANCOUVER

Dealer Licence
No. D-5180

385-2415

78 HONDA ACCORD, LOW mileage, extra snow tires, 3 door, metallic grey, new condition, $6300. 477-3296.

1972 TOYOTA COROLLA, 2-door, 1600cc, 32,000 miles, lady driven, immaculate. $1900. 477-3568.

1973 CADILLAC SEDAN DEVILLE, 4-door hardtop, most options, well appointed, looks new, 54,000 miles. $4450. 598-8394.

1972 COROLLA STATION Wagon, just painted, good condition, tested. Clean. Radio. 40,000 miles. $1295. 382-5965.

LIMITED EDITION- 1976 AUSTIN Mini "Special", good condition. 30,000 miles. Asking $2500. 388-9590.

1973 PINTO AUTOMATIC, LOW mileage, excellent condition. Asking $1795. Consider trade. 595-8008.

1976 Renault 5 GTL, must sell this month, all offers considered. 598-8668.

1974 FORD GALAXIE HARDTOP, $2695. 1969 Pontiac hardtop, $750. 652-9066.

75 GRAN VILLE BROUGHAM Pontiac Convertible as new 11,700 miles, $10,000. 339-5476 Comox.

1976 HONDA HATCHBACK, 23,000 miles, excellent condition, $3500 or offers. 479-4468.

1968 PONTIAC FIREBIRD, 250 miles rebuilt motor, good condition, $2600. 385-4943.

1978 MUSTANG GHIA SPORT coupe, V-8, automatic, power steering, power brakes, sunroof, 2 years warranty, 7,000 miles, many extras. $6400. 478-6904.

PERFECT RUNNING, CLEAN, 1972 Volkswagen Fastback, $1800. 385-3670 after 6.

GREAT LITTLE CAR
Only 14,000 miles, 1976 Mini, as new, $2650. 479-5541 evenings.

1950 CHEV, 2-DOOR, REBUILT motor, needs paint, excellent interior, must sell. $900. 388-5194.

1975 SUPER BEETLE LE Grand, 25,000 miles, excellent condition. 388-6707.

CONVERTIBLE
1968 Oldsmobile, fully powered, $1900 or best offer. 388-4629.

1978 CAMARO, V8 AUTO, 25,000 km, $6200, 479-9969, after 6.

1976 CADILLAC CALAIS, 2 door, low mileage, 388-7874, 9 am - 5 pm.

1974 GREMLIN "X". AUTOMATIC, steel radials, 29,000 miles. $2400. 382-8502.

1968 ENVOY EPIC, TOTALLY rebuilt, very reliable, good second car, offers please, 592-3833

74 CHEVELLE LAGUNA S-3, Cragar wheels, offers on $3500. 385-0757 after 5:30.

1977 TOYOTA COROLLA, 8,000 miles, excellent shape, $3600. 477-6742.

1972 PONTIAC LEMANS, GOOD running condition. $1200 firm. 384-3888

1966 METEOR WAGON, 4 DOOR, good running condition, low mileage, $700. Phone 658-5320.

1975 HONDA CIVIC, 4 SPEED, 42,000 miles, $2500. 592-7910.

1974 COMET, NEW TIRES, good condition, best offer, 382-1057, before 11:30am.

VOLKSWAGON 1975 SCIRROCO red. Beautiful shape, radio, bargain, $4200. 383-3527.

68 COUGAR, 302 AUTO, POWER brakes, power steering, radials, 479-6459.

1967 CORTINA 1600, GT, 4 DOOR, 4 speed, $475. 477-9665 after 6 pm.

MUST SELL, 1975 FIAT 4-DOOR sedan, excellent condition. $2500 or best offer. 592-1038.

MOVING, MUST SELL, 1973 Vega GT hatchback. Excellent condition. 381-5275 after 4:30.

1967 MUSTANG, 289 V-8 STANDARD, excellent condition, $1950. 652-2939.

1970 VOLKSWAGEN BEETLE, rusty, $350 or best offer. 384-7907.

1973 CHEVY GT HATCHBACK, automatic, tested, immaculate, $1195. 477-9216.

1974 FORD CAPRI, ONE owner, $2200 or offers. 112-748-0049

63 ACADIAN, 2-DOOR CONVERTIBLE, needs some work. Offers. 652-5818.

77 ELDORADO LOADED, 22,000 miles, save. $9895. Munro Motors DL5804. 748-8760

150 CARS FOR SALE

YATES AUTO

78 CAMARO
Rally Sport. As new — red and black with black velour interior. 4 spd.

2—77 MARK V's
With moon roofs, loaded.

77 CAMARO Z28
4 spd. Like new

76 COUGAR XR7
Totally loaded

75 MERCEDES
450SE, sunroof, immaculate

PLUS A GREAT SELECTON OF PERFORMANCE CARS

NO REASONABLE OFFERS REFUSED
BANK FINANCING

YATES AUTO SALES LTD.
950 Yates D-01610A 388-7722

B. MADSEN MOTORS LTD.

77 MALIBU 4-dr., 6,000 mi.
OFFERS
76 CAPRI Estate Wagon
OFFERS
76 MAZDA 808 1-owner
OFFERS
74 CHALLENGER, V-8 auto.
OFFERS
73 VENTURA 4-dr., 1 owner
OFFERS
72 FORD TORINO, 1 owner
OFFERS
74 TOYOTA, 4-spd.
OFFERS
74 BOBCAT Hatchback
OFFERS
72 FIAT auto.
OFFERS
72 PINTO Wgn. auto
OFFERS
67 CHEV Wgn., air
OFFERS

PLUS MANY MORE CARS AND TRUCKS
PHONE US FIRST
2791 Sooke Rd., Glen Lake
478-5011, D00639

STOP MOTORS LTD

2524 DOUGLAS
"OUT"
THEY GO

78 GMC Caballero
77 Dodge 4x4
76 Toyota 2-dr.
75 Buick 2-dr.
74 Pinto 2-dr.
74 Toyota PU
74 Toyota SR5
73 Datsun PU
73 Century 4-dr.
73 Century 2-dr.
73 Mazda 2-dr.
72 Cutlass 4-dr. HT
72 Vega Wagon
70 Ford 2-dr. HT
69 Datsun 2-dr.
68 Fairlane 2-dr.

BRING US YOUR OFFER

Bank Financing Available
LEASE ALL MAKES
MON.-FRI., 9-8. SAT. 9-5
383-3635 D02184A 383-8931

IMMACULATE
1970 ELDORADO
Original Aquamarine Firemist, white leather interior, climate control air conditioning, power windows, seats, cruise, AM/FM, tape, etc. Two owners since new. This is a stunning and powerful luxury automobile that costs less to operate than many equivalent newer cars. Asking price $5,895, trades may be accepted. 656-2855 or 384-1027.

1974 SUPER BEETLE, ON RADIAL tires. Excellent condition, 50,000 miles. Includes new winter radials, chains, hood cover and repair manual. $2650 firm. 386-2769.

1973 PONTIAC GRAND AM, MAroon, white vinyl roof, automatic, tilt wheel, power steering, power brakes, power windows, excellent condition throughout, $2550 O.B.O. 656-5874.

SACRIFICE MUST SELL
1973 Mercury Montcalm, good shape, runs well, $950 or best offer. Call Mike at 383-1723 between 10-5 pm. or 384-1892 after 5 pm.

1973 COUGAR XR7, 351 CLEVEland, 4-barrel, 4-speed, power steering and brakes, factory AM stereo 8-track. Two car owner must sell to pay off new car. 592-4019.

1956 CHEV, 2 DOOR, 6 CYLINder, standard, with overdrive, $2650. 1965 Pontiac wagon, 283, automatic, body good, engine tired, $275. 652-3357.

MUST SELL 1970 CHEV IMPALA 4-door hardtop, $675. 1960 Austin A-40, offers. 661 Vanalman. 479-9658.

1979 BUICK SKYHAWK, V6, P.S, p.b, sunroof, 8 track stereo, mag wheels, spoiler, what offers to $7500. 383-5520.

1974 CHEVROLET BISCAYNE Station Wagon, power steering, automatic, front disc brakes, $1995. 388-6611, extension 373.

1963 CHEVY II, 6 CYLINDER automatic, bucket seats, good tires, must sell. $375. 771 Station Road, Langford.

1969 FORD FAIRLANE, 2-DOOR hardtop, 302, p.s, p.b, good condition, $1200 or offers. After 6 pm, 386-1520.

1966 BUICK, V-8, AUTOMATIC, power steering, power brakes, some rust. $350 or best offer. 382-8679 after 5.

1962 VOLKSWAGEN, ENGINE good, $250. Phone 477-9772.

1970 FIAT 124 WAGON, NEEDS clutch, $400. 478-7891.

1977 TRAMS AM
Black on black, T.A. 6.06 automatic, full T-tops, new paint, power windows, tilt wheel, radio, 8-track, 3-way speakers, etc. Must see. 383-2526.

1966 COMET, ASKING $500 OR best offer. 478-5074.

1978 PONTIAC ACADIAN, offers. 595-3730.

1965 T-BIRD
Good condition, 478-3931.

73 VW SUPER BEETLE, GOOD condition, $2500. 721-5273.

1975 FIAT 128, NEW BRAKES, very clean. Phone 743-9192, after 6:30.

1970 DODGE CORONET, SLANT 6, good buy, $700. 658-8751.

1975 BUICK CENTURY, 29,000 miles, $4200. 477-1520.

150 CARS FOR SALE

78 MAZDA GLC DELUXE Hatchback, 9,000 km, AM/FM radio and cassette deck, winter tires, $3995. 385-9193.

1971 CAPRI 2000, STANDARD transmission, good radial tires, in good shape, 72,000 miles. $1450 firm. 652-5517 or 652-2704.

1975 DODGE MONACO, 4-DOOR, good condition, power steering, power brakes, radials. Asking $2150. 478-6891.

1973 CHRYSLER NEW Yorker, fully-equipped, very good condition. Reasonable. Call after 5:30, 658-1164.

1970 FORD LTD COUNTRY Squire wagon, 389 automatic, PS, PB, PW, roof rack, good condition, $1200. 477-1461.

1974 DATSUN 710 STATION wagon, excellent condition, original owner, only 39,000 miles. $3200 or best offer. 477-1091.

1970 MUSTANG MACH 1, 302, 3 speed, automatic, power steering, power brakes, $1800. 383-9784 after 5.

73 MONTEGO MX, JUST TESTed, 2-door hardtop, power steering, power brakes, V8 automatic, $1500 or best offer. 478-4247.

MUST SELL, 1974 FORD CUStom 500, excellent condition, just checked. $2000. Call after 5, 386-0555.

1968 DODGE MONACO 500, 2-door hardtop, immaculate condition. Must be seen. $1600. 474-1841 or 592-9337.

1973 BUICK CENTURY, 2 DOOR hard-top, tilt steering, 80,000 miles, excellent condition inside and out, $1895. 479-0470.

SPRING SPECIAL
1971 Capri 2000, immaculate condition, complete service record. Offers over $1500. 386-1019.

GAS SAVER
1977 Gremlin X, 19,000 miles, power steering, power brakes, 2 litre, 4 cylinder engine, $3900. 383-4374

1977 HONDA HATCHBACK, standard, radial tires, cassette deck, radio, 32,000 miles, $3900. 382-7453, 388-9788.

1975 VEGA S/W, FOUR SPEED, four cylinder, 36,000 miles, good condition. Asking $1500. Phone 112-722-3368.

DELUXE VOLVO
1975 244 DL, air conditioning, overdrive, FM stereo etc. 35,000 mi. $4950. 652-4368.

1977 DODGE ASPEN STATIONwagon, model SE, tape deck, trailer hitch. Call 388-6515 before 4:30.

MUST BE SEEN, 1975 MONTEgo Brougham, full power, 36,000 miles. Mint condition. Must sell, $3895. 595-0584 after 5pm

78 HONDA CIVIC, 5-SPEED package, roof rack, perfect condition, 17,000 miles, $4400. 478-4883.

1965 RAMBLER STATIONWAgon, classic 660, 6 cyclinder, 92,000 miles, automatic transmission, $200. 595-7795 after 6.

1976 PINTO 2-DOOR HATCHback, 18,500 miles, radio, silver blue in color, one owner, very good shape. $3100. 658-8279

1968 PONTIAC STATION wagon, excellent mechanically, fair body, reliable, first $300 takes. 658-5808.

1971 SATELLITE SEBRING, has to be seen to be appreciated. Blue with white strip. $2500 or best offer. 592-6945

1978 FIREBIRD, STILL UNDER warranty, 350, showroom condition, view 114 Helmcken, $7600. 656-4548.

1976 AUDI 100SL AUTOMATIC, 13,000 miles, excellent condition, serviced regularly, $7000 or nearest offer, 479-3620, 592-2481.

1973 CHEVELLE WAGON, 307 automatic, power steering, power brakes, excellent condition. $1950. 479-9764

TOYOTA LANDCRUISER, 1976, Clean, sun-roof, air shocks, white spoke wheels, new tires, carpeting, $7000. 656-3433, 652-4194.

1972 CAPRI V6, AUTOMATIC. Just tested. New exhaust system and water pump. $1,700. 658-5609 after 5.

1968 TOYOTA COROLLA 1100, two door, new tires, inspected March 30th, standard. $450. 474-1672.

1978 PONTIAC ACADIAN, LOW mileage, lady driven, like new, asking $4200. 652-2864, noon or after 5.

1972 CHEV IMPALA, 350 CU.IN, automatic, power steering, power brakes, radials, very good condition, offers on $1300. 656-3888.

1978 HONDA CIVIC HATCHback, summer and snow tires, 23,000 miles, good shape, $3995. 474-2546.

1976 GOLD HONDA CIVIC, NEW paint job, sunroof, excellent condition. $3300. Phone 386-3194 til 5 or 479-0839, after 5:30.

MUST SELL! 1974 CAPRI, GOOD condition, 48,000 miles, 6 cylinder, sunroof, offers. Phone 479-0293 after 6 pm or 598-5057 anytime.

69 VAUXHALL VIVA
Not running, needs engine work, best offer. Ask for Steph 598-3373 days, 479-8082 evenings.

1970 FURY II, AUTOMATIC, excellent condition, tested recently, $800 or nearest offer. 478-8526.

1972 BUICK SKYLARK CUSTOM 4 door, outstanding appearance and operation. See at 5055 Wesley Rd. Any noon or after 5. $2,000.

HAVE PURCHASED CAMPER, must sell perfect family car. 1974 Chevelle Malibu, 350, power steering, power brakes, radio. This car is in excellent condition throughout, mostly highway miles, requires absolutely no repairs. Just drive it away. Offers on $2500. 478-8988.

1968 VIVA, 2 DOOR SEDAN, tested till October 79, good second car, $450 or nearest offer. 477-5479

1970 T-BIRD, 4 DOOR HARDtop, air conditioning, power steering, power brakes. 388-9784

1975 CHEV VEGA, AUTO, JUST tested: $1695. PAINTER MOTORS LTD., 1513 Quadra, 385-0122. D5802.

1970 DODGE DART, V-8, 2 DR., hdt., buckets, radial tires. $1895. PAINTER MOTORS LTD., 1513 Quadra, 385-0122. D5802.

1976 ASPEN SPECIAL EDITION sedan, 15,000 miles, 318-V8 automatic, power steering, brakes. $4995. 592-3265.

ONE-OWNER
1975 Honda Civic Hatchback, 4-speed, 46,000 miles, excellent condition. $2450. Phone 385-3716.

1977 MERCURY MONARCH, standard with overdrive, 6 cylinder, 6,500 miles, excellent condition. $4800. 383-2237 after 5.

1967 FORD STATIONWAGON, very good condition, 72,000 original miles. Priced to sell, $550. 598-6014.

1973 CHEVELLE STATION wagon, good condition, 350, power disc brakes and power steering, best offer to $2200, 474-1549

1976 MAZDA 808 STATION wagon, 35,000 miles, lady driven, excellent condition, great mileage, $2750, 474-1549

1974 710 2-DOOR HARDTOP Datsun, 1973 Ford LTD, both in good shape, any reasonable offer. Must sell. 478-5745.

MUST SELL 1971 TOYOTA 4 door sedan, well maintained, with new snow tires, offers. 479-6596 days, 595-0520 evenings.

72 DATSUN, GOOD CONDITION, offers. 642-3468 after 5.

1937 NASH, RESTORATION REquired, offers on $2000. 474-1370.

1971 MAZDA 1200 CC, TESTED, asking $400. 478-6293.

FOR SALE 1964 BUICK SPEcial, $200. Phone 384-4455.

1964 VALIANT SLANT 6, $425. 474-2881.

1973 Z28 CAMERO, 748-3873 after 6.

150 CARS FOR SALE

1974 DATSUN STATIONWAGON, 42,000 miles, new radials, good condition, $1950. 381-5321.

1968 MERCURY MONTCALM station wagon, 59,000 miles, asking $1200. 383-3428 call anytime.

69 CHRYSLER SEDAN, GOOD running order, $350. 1959 Fiat for restoration, 382-2818.

1976 TOYOTA COROLLA, GOOD condition, 34,000 miles, $2500. 385-7470.

1969 DART SPORT 340, 4-speed, 10,000 miles on new motor. Offers, 479-4444.

1965 FORD, $125. 71 FORD, $700. 62 T-Bird, $4200. 75 Volvo 245, $4400. 112-743-4945.

SACRIFICE, 1974 PINTO, AUTOmatic, tested, 54,000 miles. $995. 477-9216

1969 TRIUMPH SPITFIRE MK3, fair condition, must sell. $900 642-5405

1975 DATSUN 710, SILVER, fastback, good condition, open for offers, 479-9458.

1971 TOYOTA SPRINTER, NEW tires, radio, good gas mileage, $1100. 388-7670

1966 CHEV BELAIR, GOOD FOR parts and driveable, $150. 385-9782.

76 DATSUN B210, ONE OWNER, 19,000 miles, excellent condition, 479-0992.

1968 CAMARO, 327 4-SPEED, posi, headers, cam. $2700 firm. 478-5746, 5-6 pm.

1968 BUICK WILDCAT, ALL power, trailer hitch, $600. 383-0897.

1977 DATSUN B210, 4-DOOR, 17,000 miles, excellent condition. $3900. 479-7787.

1973 TOYOTA CORONA MARK II, 50,000 miles, $3195. 478-8196, 479-8071.

65 FORD CUSTOM 352, RUNS well, good tires. Asking $550. 477-4949.

1970 CHEV BELAIR, EXCELlent running condition, $800 firm. 381-5329, 888 Colville Road.

1970 PLYMOUTH FURY, EXcellent running order. Needs paint. $495. 595-2689.

1950 PACKARD, GOOD SHAPE, good tires, collectors item. $3000 652-3339

1979 CAMARO, V8, AUTOmatic, 400 km. Like new, $6500 firm. 382-5623.

1976 PLYMOUTH FURY, NEW paint and radials, best offer. 479-6958.

1974 HORNET 6, 4-DOOR, NEW radials, battery, muscler and tested. 656-2268.

1970 AUSTIN 1800 4 DOOR, 59,000 miles, new tires, asking $750. R. Torpe after 7 pm. 478-9086.

1974 MAZDA 808 WAGON. RAdials, 4 speed, 35,000 miles. $2200. 595-0278.

MUST SELL 1976 OLDSMOBILE Cutlass, runs great, $4500. 595-3608.

1962 CHRYSLER WINDSOR Sedan, good running order, $350. 598-1442.

1972 DATSUN 510, AUTOMATIC, radio, radials, excellent condition. 477-9893.

1971 AUSTIN AMERICA, EXcellent mechanically, $750. 595-6789.

1965 OLDS. 66 FORD WAGON. 65 Buick 401 parts. Offers. 382-0185 or 477-6835.

1966 FAIRLANE, 289, NEW paint, tires, etc. $550. 656-5853 after 6.

1971 VOLVO 142E, RADIALS, leather seats, overdrive, radio, $2295. 652-1662.

1969 CORTINA, AUTOMATIC, 60,000 miles, body excellent condition, $1100 firm. Call 478-6420.

1974 VEGA, STANDARD transmission. Good condition. Offers. 386-7063.

1965 FORD FAIRLANE, 2-door, 6 cylinder, automatic, First $180 takes. 382-4270.

1965 BARACUDDA, V-8, 273, 79,000 miles, $1200. Phone 383-4491 after 6.

1971 DATSUN 510, GOOD CONdition, best offer over $900. 384-3486.

1974 GREMLIN X, GOOD CONdition, sex appeal. See for yourself. Call 652-4882 before 2 pm.

1970 MAVERICK, 6 CYLINDER, standard, 77,000 miles, good condition. 478-2317.

PRAISE THE LORD. 1953 FORD flat deck, 15,000 GVW, $400. 386-3880.

73 AMC HORNET X FASTBACK, excellent condition, $2400. 595-4180.

1974 MARINA DELUXE 2-door, good condition, extras. $1785. 479-5907.

1978 DODGE OMNI
Automatic, power steering, radio, only 500 miles. 479-7782.

1968 FORD FAIRLANE, 2 DOOR, automatic, good rubber, good running order, offers, 388-4550.

1974 FORD MAVERICK, 6 cylinder automatic, very clean car. $2750. 743-9417.

1968 BEAUMONT, HARD-TOP, V8 automatic, excellent running, $1000. 658-5530

1978 MONTE CARLO, EXCELlent condition. First $5500 takes it. 386-3889, 385-4213.

1978 CELICA. BETTER THAN new. A sacrifice at $6500. 595-1142.

1966 FORD FAIRLANE, 2-DOOR hardtop, 289 auto, good condition, $900. 477-3027.

1960 VAUXHALL VICTOR, good running condition, regularly maintained. $300. 477-6325.

64 OLDSMOBILE, SELL FOR parts or whole. $300 or best offer, 4148 Quadra, 479-4290.

68 CAMARO, AUTOMATIC, 327, excellent shape, low mileage, offers. 477-6247.

5 VEGA SEDAN DELIVERY, mint shape, $2400 or offers. 384-5607.

1975 TOYOTA COROLLA, 4-speed, 45,000 miles, radio and tapedeck, $2350. 479-4878.

1976 RABBIT DELUXE, STANdard, 24,000 miles, AM-FM radio. $3850. 384-7372.

1976 HONDA WAGON, EXCELlent condition, Michelin radials, $3295. Phone 477-8842.

1973 FORD GALAXIE 500, 2-door hardtop, vinyl roof, power windows, tested, $1795. 477-0695.

1974 PLYMOUTH FURY III, good condition, $2,600. 658-5432 between 8-5 Monday to Friday.

1974 DART, 318, AUTOMATIC, power steering, 48,000 miles. $2300 or best offer. 477-6458

1971 PLYMOUTH SATELLITE, $700. 595-0651

1971 PINTO, GOOD CONDITION, $700. Phone 386-9121.

1974 VOLKSWAGEN, $2000. 383-9391 between 6-9 pm.

1974 ASTRA STATION WAGON, blue, chrome roof racks, $1700. 382-7569.

69 MAZDA 1500 STATION wagon, offers, phone 477-0497.

1969 VOLVO SEDAN, FINE condition. $1200. 656-8432. Dave.

1970 SAAB 96, 60,000 MILES, $1800. 656-8432. Dave.

1968 OLDS 88, 70,000 ORIGINAL miles, one owner, $1000. 656-4729.

1971 CHEVY VAGA, OFFERS, phone between 6-9. 478-5854.

1969 VIVA, OFFERS ACCEPTed, sun roof, good tires. 598-8536.

67 VOLKSWAGEN BEETLE, good for Baja, $350. 477-0720.

71 COMET GT, V-8 AUTO, NEW tires, 478-4071 after 5:30.

64 METEOR, RELIABLE AND comfortable, $200. 656-1930.

150 CARS FOR SALE

1951 AUSTIN V8, TESTED, $3000. 656-6802

1974 MATADOR, BLACK, $2000 or best offer. 386-7397, after 4 pm.

72 TOYOTA 1600, 4-SPEED, $1295 or best offer. 384-3245.

67 VW FASTBACK, GOOD CONdition, $375. 598-3133.

1972 CELICA, GOOD PRICE. 656-6150.

1976 CAPRI DELUXE 2300. 26,000 miles, phone 595-2970.

1973 MAZDA STATION WAGON, priced to sell. After 5 pm. 478-7686.

52 PONTIAC, $750 OR BEST offer. 595-0767.

1973 CADILLAC LIMOUSINE, $6000 or best offer. 384-6710.

1971 CHEV BELAIR, GOOD condition, offers. 382-0014.

1970 CORTINA, $500. 388-7230 OR 598-8294.

70 DATSUN 510, $800, NEEDS repairs, 721-5287 after 5.

1970 DATSUN 510, 4-SPEED, 2-door, $375. 477-3942.

1963 COMET, CONVERTIBLE, Phone after 6 pm, 652-9955.

1968 ELCAMINO, 327, GOOD condition, $2900. 478-3198, 478-2233.

1968 VW BUG, GOOD SHAPE $700. 388-7049.

76 RABBIT, MUST SELL, going overseas, $2500. 598-8765.

971 DODGE COLT, EXCELLENT shape, $500. 656-4050.

151 SPORT, IMPORT CARS

YATES AUTO

74 260Z
2+2, fully equipped including A/C, auto, window louver and mag wheels. Only 41,000 mi.

72 MGB
Excellent condition throughout. Equipped with hardtop, soft top, and tonneau. Recently rebuilt engine and brakes. (Bills)

71 TR6
Runs excellent and has overdrive. White with black top and interior.

NO REASONABLE OFFER REFUSED
BANK FINANCING

YATES AUTO SALES LTD.
950 Yates D-01610A 388-7722

METRO HONDA
SPORT SELECTION

75 MGB
78 TRANS AM
77 TRANS AM
77 280Z
77 TR7
76 CELICA GT
76 TRANS AM
75 CAMARO
75 TR6
74 TR6
70 MERCEDES 250

2151 BLANSHARD 388-6921
DL1627A

4 SPD. T-BAR
'78 Trans-Am T.A. 6.6. High performance engine, Holley carb, stereo. Factory mags. Gold with gold velour interior. Only 10,000 miles. Balance of factory warrenty. 652-4805.

CLASSIC CARS WANTED BY English collector. I will be in Victoria late April. Looking for Bentley, Ferrari, Lotus, Jaguar, or anything interesting including racing cars. All letters answered. Roger Williams, c/o Walker, 3524 Plymouth Rd. Victoria, BC. V8P 4X4.

1959 THUNDERBIRD, 2 DOOR hard-top, original California Car, absolutely immaculate, 430 engine, auto, power seats and windows. Genuine leather interior. New wide white walls. Classic car for same price as a Honda, $6700. 658-1057.

DELUXE VOLVO
1975 Volvo 244 DL, this car has air conditioning, AM FM stereo, electric overdrive and more. 35,000 miles, lady owner has purchase new vehicle. Asking $4950. 652-4368.

280Z 1978, SPECIAL ORDER, exterior/interior brown corduroy, louvre, special molding, air dam, 5 speed, am/fm, mint condition, $9500. Call 381-5858 or 384-9311 ask for Bruce.

1972 GREEN ALFA ROMEO GTV in excellent condition. Tapedeck, radio, Rally equipped. Offers taken. Owner leaving Victoria. Please phone 384-3345 after 5 pm.

HIGHEST CASH PRICES PAID FOR ALL SPORT AND IMPORT AUTOMOBILES.
DEPAPE MOTORS LTD.
779 PANDORA 384-8035

TONY de MONTIGNY
'77 TRIUMPH TR7. 4 speed with 20,000 miles, AM/FM radio. Great for fun in the sun! 388-6921, Metro Honda. DL1627A.

B.M.W. 530I
Aug. 76, auto., P.S., P.B., sunroof, 28,000 miles. Astute buying at $11,000. 385-4129.

1976 TR7, EXCELLENT CONDItion, white exterior with black pinstriping, AM/FM radio, tapedeck, radials, $4,500 or best offer. 642-3325 evenings.

1969 MERCEDES 250S, AUTOmatic, power brakes and steering, Maroon with cream interior, good condition. $4200 or best offer. 595-6319

1974 VOLVO 142 GL, FUEL INjection, am-fm, air conditioning, tinted glass, overdrive, excellent condition. Runs great. $5,000. 474-2697.

1971 TR6, WHITE, LOW MILES, new brakes, trans and clutch, just tuned up. Ready for summer. $3700 or trade for best ¾-ton truck. 383-8558.

1965 MERCEDES 190 4 DOOR. Local 2 owner car. Exceptional original condition. $2585. 384-1721, 592-3121, Sports and Classic Cars, 640 Hillside. D5433.

74 BMW 2002 TII
Top condition, 48,000 miles, one owner, local car. new tires, muffler, brakes, etc. Offers on $7000. 595-5303.

1975 JAGUAR XJ6L, SILVER with navy leather interior, low miles, city tested, garage kept, owned by Jag mechanic. 112-748-8737.

ROD BERTHIAUME
'77 280Z! 4 speed, 20,000 miles and really sharp! 388-6921, Metro Honda. DL1627A.

1977 WHITE 4 DOOR BMW, ALL kinds of extras, power windows, air conditioning, sunroof, etc. Phone after 6 pm. 477-0667.

1973 VOLVO 142, CLEAN BODY and interior, 59,000 miles, radio, radials, disc brakes. $2500. 384-7342.

1970 MERCEDES 280SE, power steering, power brakes, air. Radials. Just tested. 385-7811 or (nights) 386-8161.

MAZDA RX-2, 1972, PLUS ACcessories, $1700 firm. Worth much more. 598-1638 between 5-7 pm.

1972 MGB TANGERINE, VERY good running condition, must be driven to be appreciated. Serious queries only. $3500. 384-0860 5-9pm

74 TR6, MICHELINS, PIONEER tape, new top, 40,000 miles, $5200. Substantial discount for a good home. 386-1933.

151 SPORT, IMPORT CARS

1973 VOLVO 145 FUEL INJECTION, 54,000 miles, 1 owner in excellent condition, $4000. Phone 652-4775 after 6.

1974 DATSUN 260Z, GOOD CONdition, Michelin radials, mags, sun-roof, cassette, 65,000 miles. Asking $4500. Call 385-9053.

1976 GREEN MGB, IMMACUlate, radial tires, undercoated since new, only 16,000 miles, call 384-0548 ask for Kathy.

1969 DATSUN 1000, EXCELlent condition, 4 new tires, two new mounted snow tires, $850. 479-9252.

LADY—DRIVEN
1974 Triumph Spitfire, 27,000 miles, AM-FM radio, garage-kept condition. $2850. Phone 479-4966.

FOR SALE, 1977 CELICA GT liftback, louvres, am/fm plus cassette, E.S.P, showroom condition. Phone 642-3425.

973 DATSUN 510, 4-DOOR, standard, exceptional condition, 45,000 original miles, am/fm stereo, $2450. 477-1034 after 5.

1967 MERCEDES 230, VERY good condition, clean, well maintained, just tuned and tested. 656-6353 evenings.

1976 Renault 5 GTL, must sell this month, all offers considered. 598-8668.

BMW RENAULT
CAPITAL CITY AUTO LTD.
1750 GOV'T 386-7508

60 MERCEDES 180, RADIALS, radio, tested, driven daily, asking $1500. 385-1812.

1976 VW SCIROCCO, BEAUTIful condition, $5300. 383-7218.

HAVING BABY, MUST SELL, 1975 Midget, excellent condition, 2 tops, $3600. 721-5335

1978 CORVETTE, BLACK ON black. Any reasonable offer. 478-7577 after 5 pm.

1961 PORSCHE 356 COUPE, 1974 VW engine. $1700 or best offer. 477-4053 or 477-3932 after 6 pm.

1964 JAGUAR 3.8 MARK II SAloon $3000, Timmis Motor Co. DL00983A, 388-6229.

68 FIAT 124 SPYDER WITH 1974 180 cc engine and gear box, 26,000 miles. $2000. 479-7338.

69 TR6 VERY GOOD CONDItion, phone 474-1390, after 6:30 pm.

69 TRIUMPH SPITFIRE, GOOD condition, 3 tops, 48,000 miles, $1500. 385-5802.

KELLY FORMULA VEE AND trailer, 4 races on engine and trans, needs body work. 592-9858

71 MGB, MINT CONDITION, AM/FM cassette, low mileage, $2995. 595-4757.

SACRIFICE 1975 PEUGEOT diesel. 40 mpg. Excellent condition. $5,000 firm. 478-8671.

YELLOW DUNE BUGGY, EXcellent condition, runs beautifully, $1600. PHone 384-2184.

1974 DATSUN 260Z, 45,000, am/fm, excellent condition, $4600. 652-4317.

70 FIAT 124, 36,000 ORIGINAL miles, excellent shape, $1500. 479-7638.

1974 MG MIDGET, GRAY, 47,000 miles, excellent condition. 743-9130.

1973 MGB, GOOD CONDITION, burgundy, $3150 or best offer. 598-4407.

1974 FIAT 124 SPYDER, 48,000 miles, good condition. Offers. 479-7307 after 5.

1972 VOLVO SPORTS COUPE, excellent condition. 477-2041.

1978 DATSUN 280Z, MAGS, EXcellent condition, $8995. 652-2998.

56 CORVETTE, $6800. 595-0269, 5-6pm only.

1971 ALFA ROMEO, 73,000 miles, good condition. 592-0913.

73 TRIUMPH GT6, REAL NICE, $2400. 656-4365.

1972 TRIUMPH SPITFIRE, 45,000 miles, $2500. 598-8516.

1969 VOLVO 142S, BLUE, GOOD shape, city tested. $1595. 595-2067.

1972 240Z, MAG WHEELS, 42,000 miles, good condition. 479-4646.

PREMIUM 1971 BMW 2002, TOP shape, $5200 firm, 382-6051.

70 AUSTIN AMERICA, IMmaculate, $1200. 479-4701.

1973 TR6, 41,000 MILES, $5,000. 477-8201 or 386-8222.

154 TRUCKS, BUSES AND VANS

1978 CHEV SHORT VAN, 305, V8, power steering and brakes, tinted glass, mag wheels and wide oval radial tires. Insulated, all panelled. AM FM and cassette with 4 speaker system, etc. $7200. Will take care or truck in trade. 652-1344

SNO-BIRD RECREATION
1080 GOLDSTREAM AVE.
SPECIAL
1976 ¾ ton Ford PS PB
Twin tanks custom cab
Only $3895.
D.L.00647A
474-1411 after 6pm 658-5685

BOOGIE VAN
75 Chev Van, 6, auto, ps, pb, 8-track, buckets, carpets and bed. Runs great, tremendous buy at $4495. DePape Motors Ltd., 779 Pandora, 384-8035. D-5311.

BLAZER
1975 GMC V-8 auto, ps, pb, radio, low mileage, new 11-15 white raised letter tires. $6595. GARDEN CITY AUTO LEASE LTD., 2978 Douglas St. 382-9111. D-5721.

WHIT McGILL
'74 FORD Van. Only 16,000 one owner miles. Ice box, stove, bed, table. Automatic, power steering and brakes. Must be seen. Don't miss it! 388-6921. Metro Honda. DL1627A.

MUST SELL-$4750
1975 Supercab, Ranger XLT, 460 cu.in, air conditioning, camper special, trailer package, 1200x16.5 tires. Good condition. 748-1473.

1974 GMC LONG VAN, 350 4-barrel, dual exhaust, completely camperized and customized, 8-track, CB hookup, with or without custom trailer. Asking $5000. 383-5105. No reasonable offer refused.

1969 FORD ECONOLINE WINdow van, camperized, beds, clothes closets, drawers, cupboards. 123.5" wheel base, 240 cu.in. 6, standard. Very clean, excellent condition. $2600. 656-6542 after 4:30.

1963 INTERNATIONAL CAMPerized school bus, 35', 6.6 c.u. 3-way fridge, stove with oven, padded upholstery, toilet, holding tanks, 345 cu.in, 4-speed transmission, 2-speed axle, dual exhaust. Offers on $5,600. 656-3888.

1979 GMC SIERRA 1 TON CAB and chassis with box. Heavy duty construction. Power steering, power brakes, automatic, 7500 miles. Full warranty. 350, V8, many options. Asking $7895. 479-0247.

4X4 78 CHEV ½ TON, 350 CI, 11,000 mi[illegible]barrel, 4-speed, free wheel, power steering, power brakes, dual tanks, dual exhaust, 8.75x16.5 radial snows, am/fm cassette, $7100 or offers. 478-3080.

75 POWER WAGON SHORT BOX 4x4. Radio, tack, 318 4-speed, 4-bbl, p.d.b, p.s, 5 white spokes and True Tracks. Winnebago canopy, flares and mud flaps, mint condition, 24,000 miles, offers. After 5, 479-8598.

1977 CHEVROLET SIERRA ½ ton, 305 V8, heavy duty suspension, canopy, guages. Many extras. Under warranty will consider compact in trade, Gold Book Prices, 386-2957.

1 TON CAB AND CHASSEY OR with camper, perfect shape, V8, automatic, all power, only 14,000 miles. 384-0431.

78 CHEVY VAN, ¾-TON, 350 V/8, automatic, power steering, power brakes, only 6000 miles. $6900. 384-5368.

154 TRUCKS, BUSES AND VANS

GARDEN CITY
AUTO LEASE LTD.

EARLY SPRING
TRUCK SALE

1978 GMC heavy duty ¾ ton pickup, V8, auto, ps, pb, radio. $6292

1977 Chev ½ ton Custom Deluxe, canopy, V8, auto, ps, pb, radio. $5395

1976 GMC Sierra ¾ ton 4x4 V8 auto. Many more options. $6550

1976 Toyota Landcruiser 4x4 4 spd., radio, hubs, 36,000 miles $5995

1975 Dodge D100, ½ ton P.U., 6 cyl., auto., p.s. radio $3150

1975 GMC ½ ton Deluxe, V8, 4 spd, ps, pb, radio, radial tires. $3340

1975 Ford ¾ ton Custom, V8, auto, ps, pb, radio, chrome rails. $4246

1974 Ford Ranger ½ ton, V8, auto, ps, pb, radio. $2926

1971 GMC ½ Ton V8 3 spd. Radio. $2195

WEEKEND SPECIAL

1972 Ford ¾ ton P.U. V8, 4 spd. $1750

MANY MORE TO CHOOSE FROM

TRADES WELCOME
NO REASONABLE OFFER REFUSED
100% FINANCING O.A.C.
OPEN
9:00 A.M.-8:00 P.M.

2978 DOUGLAS ST.
382-9111
D-5721

WILLE
Dodge • Chrysler

76 CHEV. ¾
350 V8, AT, PS, PB, radio.
$5195

75 CHEV. ¾-TON
V8, AT, PS, PB, radio.
$3995

75 DODGE
CLUB CAB. V8, AT, PS, PB, radio.
$4495

74 DODGE
¾, V8, AT, PS, PB.
$3195

72 DATSUN P.U.
4-Cyl., 4-speed, radio and mags.
$1895

68 DATSUN P.U.
Complete with canopy
$1495

3200 Douglas
at Cloverdale
382-2313
OPEN 9'TIL 6 P.M.
DLR 1114

PICKUP
1977 Dodge D100, 6 cyl, 3 spd, P.S, radio, large mirrors plus canopy. Green. 22,000 KM. Asking $4995. Please contact Ray Bernoties at 382-6122 or 381-5282, McCallum Motors. D00850A.

1975 SILVERADO, ¾ TON, 3+3, 4 door camper special, 454, automatic, power brakes, power steering, dual tanks, am-8 track stereo, factory air plus more options, $5995. 479-2343.

1976 BLACK BLAZER, 23,000 miles, 4x4, AM FM, big tires, push bar, heavy duty bumper, large gas tank, undercoated, immaculate, $7200. Evenings 652-3053

977 F250 FORD RANGER, P.B, p.s, radio, dual tanks, dual batterys, power take-off winch, 1 ton suspension. Showroom condition. 12,000 miles, 1 owner, $8500 firm. 478-3458.

REG LUPTON
'77 DATSUN Pickup. Long box model. Automatic, with only 22,000 miles will do the job! 388-6921, Metro Honda. DL1627A.

DAVE WOODMAN
1977 DODGE Van. 4 speed, power steering, mags, radials. Vantastic! 388-6921, Metro Honda. DL1627A.

PETTER LAM
1974 FORD Van with only 50,000 miles! Half camperized, mags, etc. Just a real peach!! 388-6921. Metro Honda. DL1627A.

DUMP TRUCK
75 Ford F500, only 28,000 miles. Madsen Motors, 2691 Sooke Rd, 478-5011, D00639.

4X4 BLAZER
76 Black Chev. Chevene, V8 auto., p.s., p.b., big tires, many more options, $6,900. 652-4977.

MUST SELL, LEAVING COUNtry. 1973 Volkswagen van. Excellent condition, 45,000 miles, partially camperized, radio, cassette, $3600, 478-4082.

1973 CLEAN CHEVY VAN, standard transmission, long wheel base, 42,000 miles, power brakes, 307 motor. Enquire 595-1962.

4 X 4, 1974 TOYOTA LANDcruiser, 4 speed. A great buy at $3995 or best offer. Phone 112-749-3263 Lake Cowichan days. Evenings 112-749-6298.

77 GMC ¾ TON, 13,000 MILES, special edition, power steering, power brakes, power windows, tilt wheel, camper special with canopy, $7500. 479-4875 after 5.

1974 DODGE ¾ TON PICK-UP, 318 automatic, power steering, power brakes, steel belted radials, am/fm tape-deck, pleasure use only. 656-1606.

1969 FORD PICK-UP, EXCELlent condition, drive train replaced since last summer, sporty looking, lots of chrome. $2200 or offers. 384-8318.

76 CHEYANNE ¾ TON, canopy, automatic, power steering, power brakes, AM/FM tape, many extras, excellent condition, $5995. 479-0019.

1977 FORD SUPER CAB F250, camper special, power steering, power brakes, automatic, 360 motor, canopy, 13,000 miles, $7900. 656-5225.

73 FORD ½-TON, 360 V-8, canopy, matching custom two horse trailer, both good condition. Offers as unit or separate. 652-3259.

1973 - ¾ TON DODGE CLUB CAB with 36" canopy, 400 cu. in. dual tanks, air, p.s., p.b., auto, cruisamatic, new paint, good mechanical shape, $4,200, 382-4527

1977 FORD F150 CUSTOM PICKup, 31,000 miles, like new, AM-FM cassette, power steering, automatic V8, disc brakes, $5500 or best. Duncan, 748-0770.

1975 CHEV 60 SERIES, 16' china box, 27,000 miles, good condition, $5500. Phone after 6, 112-647-5532.

1961 GMC BUS CONVERSION, sleeps 6 or 7, self contained, new tires, etc. In good condition, $4500 or offers. 652-5517, 652-2704.

154 TRUCKS, BUSES AND VANS

1977 FORD ECONOLINE CHAteau, factory insulated and carpetted. 25,000 miles. $8000 or best offer. 477-2506 after 4pm

1976 6 CYLINDER ¾ TON Dodge pickup, 4-speed, power steering, power brakes, 40,000 miles. 479-1055.

1969 F100 RANGER, V8 AUTOmatic, tested, radio, side tool box, HD suspension, mechanically A1. $2095. 595-7854.

DISPOSAL SALE, 1977 GMC 20 van-V8, automatic, power steering, power brakes, excellent shape, $3500. 388-6931.

TOW TRUCK
1975 Chev Holmes 480, new paint, tires, 350, PS, PB, $12000. 748-9820 after 6 pm.

1963 LANDROVER 88 AND FOR spares 1964 Landrover 88 plus spare trans, wheels, etc. All for $1500. 386-8364, 478-9846 eves.

1973 GMC SUBURBAN, AUTOmatic, power steering, power brakes, V8, good running order. $1900. 543 Whiteside, after 5.

1972 DATSUN PICKUP, 56,000 miles, factory-built canopy, new paint, no rust, excellent shape, reasonably priced. 642-3520.

1967 GMC ½ TON LONG BOX, good running condition, body needs work, $850. 382-6902 after 5 pm.

1978 FORD VAN, 351 AUTOmatic, p.s, p.b, 6500 km, under warantee, many options, $8900 or best offer. 746-7045.

1976 FORD ¾ TON CAMPER Special, 25,000 miles, many extras, $5500 or best offer. 386-1875.

MOVING, MUST SELL, 1965 Chevy ½ ton with canopy, truck and V-8 engine completely rebuilt. $1800. 479-7309 after 4.

1974 JEEP CJ5 RENEGADE, 50,000 miles on 304 3-speed, 10x15 tires on slotted mags, excellent condition. $4500. 386-0035.

77 FORD ½-TON XLT SHORTbox 4x4, mags, power steering, power brakes, radio, canopy. Offers on $8500. 479-0581.

1975 FORD RANGER F100, 390 motor, power steering, power brakes, 57,000 miles. Will accept trade. 388-9784

1973 FORD ECONOLINE 300 van, 302 V8 auto, partially customized, $3550. Phone 382-6905 after 5.

1969 FORD, 12 PASSENGER window van, 6 cylinder, standard, 50,000 original miles, good condition. $2000. 479-3291.

75 FORD VAN ¾ TON, CUSTOM paint, mags, radials, many extras, $7000 or best offer. 382-4680.

1968 CHEV 2-TON, NEW FLAT deck, 70,000 miles, $3395 or best offer. 642-3264, view at 1560 Westall Avenue, Victoria.

68 FORD ½-TON, POWER steering, power brakes, 390 auto, camper pack, spoke wheels, tool box, $2495. 477-3676.

WANTED 68-71 VOLKSWAGEN van with good body, preferably with burnt out motor. 388-5180 or 642-4196.

1975 FORD ECONOLINE 250, fully camperized, 26,000 miles, immaculate, offers to $7950. 595-2871.

1966 DODGE FARGO PICKUP, 318, 3 speed, automatic, good running condition, $550 or best offer. 385-0476 anytime.

1970 CHEV ½-TON CUSTOM pickup, V/8, travel tanks, wood deck plus extras. Excellent condition. $2100. 652-1847.

78 DATSUN DELUXE CAB, 5-speed, canopy, radio, chrome rear bumper and wheels, radials. $5500. 385-9037 after 5.

74 JIMMY, 4X4, 350, PRO-BUILT automatic, ivory white, tinted glass, excellent condition. $6000 652-5828.

1977 FORD ¾ TON PICKUP, V8 351 CID, auto, p.s, p.b, radio, $5200 o.b.o. 478-3213 after 6 pm.

1971 FORD F250, 360, WITH canopy, excellent for camper. 382-1556.

1973 GMC ½-TON CUSTOM CAB, 63,000 miles, just tested, automatic, power steering, power brakes. Asking $2250 or trade for older ¾-ton. 384-7482 or 386-8177.

1974 TOYOTA LONGBOX PICKup with canopy, excellent condition, $2695 or offers. 478-8206.

1975 FORD F250 CAMPER SPEcial, excellent condition, $3950. For details call 477-3888

1970 CHEVROLET 1 TON truck, 12' aluminum box, $3000 or highest offer. 642-4506 evenings.

1978 CJ5 RENEGADE JEEP, loaded, still under warranty, 656-5726 after 5:30.

1967 TRAVELALL, V8 AUTO, very clean, $1000 or best offer. 642-5108

CUSTOM FORD VAN, PINstriping, mags, port holes, shag carpet, $3,000 firm. 384-5080.

73 MAZDA PICKUP, 4 CYLINder, radio tested, $1650, obo. 383-1927.

1971 GMC VAN, EXCELLENT shape, 49,000 miles, $2350 or best offer. 479-6038.

1963 GMC STEP-VAN, GOOD for camperizing, runs well, good tires. 478-2365.

1971 FORD CAMPER SPECIAL, 390, automatic, $2250. 652-1353, 652-3422.

69 VOLKSWAGEN WINDOW van. Offers. Weekdays, 388-4221; Evenings and weekends, 383-9136.

1971 TOYOTA, TESTED, 4 speed standard trans, good condition, $1100. Phone 652-2572.

1972 F100 FORD PICKUP, GOOD condition. 610 Herald Street, Victoria Tire Ltd.

1974 DODGE ½ TON. AUTOmatic, heavy duty shocks, low mileage, $3000. 478-1089 or 478-0710.

1966 FORD DUMPTRUCK, ON air, 6 yd. steel box, power steering. 384-0109.

1978 CUSTOMIZED VAN, MANY extras, excellent condition. Phone 381-5465.

4X4 76 CHEV, SHORT STEP side, nice shape, roll bar and crash bar, $5800. 656-4365.

1969 GMC 1-TON, CAB AND chassis, 6-cylinder standard. $1500. 383-1328.

1963 INTERNATIONAL ¾-TON pick-up, motor rebuilt, good running order. $400. Phone 595-6153.

1967 DIVCO 1-TON PANEL MILK truck. Make a great camper. $1100. 386-3577.

1977 CHEV, 4X4, SHORTBOX, auto, 11,000 miles, $7,500. Gordon Head 721-5084.

1973 FORD 1-TON, CAB AND chassic, V-8, auto, p.s., p.b., $3250. 383-1328.

1972 COURIER, NEW VALVES, rebuilt 4 speed, canopy, good tires, $1,250. 3367 Wascana.

1966 CHEV STEP VAN, 250 motor, panelled and insullated, best offer. 652-2331.

STUDENT MUST SELL, 1972 Dodge Van, 6 standard, excellent condition, $1100. 721-3504.

1976 COURIER, 21,000 MILES, new tires, $3100 or best offer. Evenings only, 478-8437.

1974 GMC SUPER CUSTOM short-box, step-side, excellent condition, $4300. 479-0372.

MUST SELL, JUST TESTED, 1966 Volkswagen Van, good condition, $1000. 385-8620.

1968 ¾ GMC 6 CYLINDER, good tires, clean, $1095, 595-1141.

1973 CHEV VAN, ¾ TON, short, V8 automatic, 478-3220.

976 FORD VAN, 39,000 MILES, with extras. $6100. 383-4842.

1976 FORD COURIER, 29,000 miles. Exceptionally clean and sound $2785. 384-1721, 592-3121, Sports and Classic Cars, 640 Hillside. D5433.

154 TRUCKS, BUSES AND VANS

1949 CHEVROLET PICKUP, excellent condition, no rust, restorers dream, 382-6371.

76 CHEVY CREW CAB, AUTO, power brakes, radio, 47,000 miles, $5200 or best offer. 478-7330.

1963 FORD ECONOLINE VAN, $500 or best offer. Apply 3110 Irma.

1960 CHEV SINGLE DUMP, phone after 5 pm. Offers. 479-2302

1972 INTERNATIONAL MOVing van, 1600 series, 16' box, excellent condition, 388-5737.

1971 CHEV ¾ TON WINDOW van, new carpets, 350 standard. $2225. 479-4642.

975 GMC VAN, LONG BOX, NEW radials, insulated, offers. 478-2760.

1973 FORD ¾-TON, 4-SPEED, new shocks, canopy. $2750. 479-6295.

1975 LOUISVILLE TANDEM dump, 475 gas, excellent condition. Asking $18,000. 652-1991.

1971 FORD ECONOLINE VAN, 240, 6 cylinder, automatic, phone 598-8507.

1970 TOYOTA LANDCRUISER FJ40, $3000 or best offer. 746-6379.

1966 MERCURY ¾ TON TRUCK. Good shape, set up for camper, $1450 or nearest offer, 598-7521.

TOPPER FOR ½ TON. PHONE 385-8729.

71 DODGE VAN, 6 CYLINDER automatic. $1500. 384-5368.

1 TON PICKUP TRUCK, 1973, standard, $2400. 592-2558.

1976 RAM CHARGER, LOW mileage, after 5 pm, 652-3448.

1976 DATSUN PICK-UP, WITH canopy. Phone 477-3010.

1975 F250 FORD ¾ TON CAMPer special. Firm $3600. 381-5357.

1937 FORD PICKUP, 1956 RUNning gear. Best offer. 382-1416.

1969 CHEVY ½ TON, 4 SPEED, $1550. 479-6814 after 5.

1972 GMC WINDOW VAN, FULL size, good shape, offers. 652-1614 after 7 pm.

4 X 4 JEEP, V8
748-2873, Duncan

75 FORD F100 4X4, WITH canopy. $5400 or offers, 478-3198 or 478-2233.

1968 FORD 250 RANGER CAMPer special, $1550. Phone 656-1667.

1969 GMC ¾ TON, 350, MEchanically excellent, $1950. 479-0927, 479-6878.

1969 INTERNATIONAL SCOUT, right hand drive, $550 or best offer, 384-2867.

1974 JEEP CJ5. 384-1231, Between 8 and 5 or 474-1493, after 5.

1-TON WOOD AND STEEL deck, $200. 595-4748.

1967 FORD 1-TON, GOOD CONdition. $1400 or offers. 598-4895.

1955 FARGO ARMY 4X4, EXcellent running condition. 642-5350.

155 AUTO FINANCING AND INSURANCE

AUTOPLAN
For plates and insurance we are open Mon. to Sat. 9-5 p.m. Travel insurance available. 1121 Yates St. (above Cook). Ph. 386-3547.
CITY BROKERAGE

158 TIRES

MICHELIN TIRES
All sizes and types in stock now! at
D&D Tire
1620 BLANSHARD
382-7283
D&D Tire
1620 BLANSHARD
382-7283

FOR SALE, 2 CHROME wheels, 17" 5 holes $20; 4 chrome 16" Beauty rims, $5; two 5 hole truck tires and rims, H78-14, $20; two 4 hole tires and rims, 600-12, $10; one G78-15 new polyglass belted tire and rim, $25. After 5, 478-4866.

FOUR VENTURA RADIALS mounted on Keystone mags, tires like new, Ford or Plymouth bolts, $250. Keith after 5:30pm, 388-4320.

TRUCKLOAD OF NEW TIRES. Low prices. A large stock of used tires and rims. Saunders Sales and Service Ltd. 474-2211.

4 MICHELIN TIRES, 185X14, excellent condition, mounted and balanced. Fits Ford, Dodge, Chrysler. Asking $250. 479-3360.

PAIR OF L60X15 TIRES WITH good treads mounted on US mags with lugs, $150 or best offer. 384-2367.

TWO 14" 5 SPOKE, GM RIMS, $30 or best offer. 478-3903.

TWO E78-14" BELTED TIRES, as new, mounted on 14" Dodge Dart-Valiant rims and balanced. 477-1628 after 6. $40.

MICHELIN RADIAL TIRES, G55 X15 ZX, almost new $75. 595-8397, 5-7 pm.

FOUR H78X14 POLYESTER; two 6-ply, 700x15 truck tires, 652-2444.

2 BRAND NEW GOOD YEAR, 14" wide tires with Craiger Super Sport 8" mags for Chev. 385-8008

TWO 15 X 7, TWO 15 X 8, WHITE spoke mags, complete, $100. 658-5741.

FOUR MICHELIN XZX 165X14, excellent condition. $175. Phone 478-3280.

ONE MICHELIN ZX 165X15, never used, $50. Phone 478-3280.

FOUR UNIROYAL F-78-15, ALmost new, 5000 miles, $125. 382-4533.

FOUR FIRESTONE 721 RAdials BR-78-13, 2 months old. $150. 598-7188.

FOUR B60-13 RADIAL TA'S ON 13" ET aluminum slots, $400. 479-6628.

FOUR TIEMPO P185-75R13 tires and mags, $300, low mileage. 478-3693.

USED MICHELINS FOR SALE, 165SR13, $50. 598-5433.

TWO MAGNESIUM WHEELS for Capri, $50. 595-3363.

WANTED: VW TIRES, 5.60-15. Phone 478-5996.

FOUR 14" CRAGAR SS MAGS and two M50 tires, $350. 595-2925.

FOUR KEY STONE 7X14 chrome wheels, offers, phone 477-0497.

160 PARTS, ACCESSORIES

1955 CHEV 4 DOOR, BELAIR for parts. Phone anytime 598-3529.

WANTED: 1972 TOYOTA COrona with front end body damage. 2 door, 4 door or wagon. 478-8567

WANTED: DRIVESHAFT FOR '63 Rambler Classic, automatic 6 cylinder. 477-6631.

WANTED PAIR OF EXCELlent 1949-1950 Ford/Meteor fenders. 652-3696.

MUST SELL 1971 PONTIAC T37, 2 door hardtop, front end damaged, $500 firm. 656-2539.

COBRA HIGHRISE MANIFOLD for small block Ford. Holley 600 CFM carb. 652-1584 after 5pm

REAL WIRE WHEELS, 14X6½, chrome bolt on, 5 stud, excellent condition, $1,000. 658-1057.

1961 VOLVO 544 BODY AND some good parts, $25. 385-9064, 382-7858.

68 GRAND PARISIENNE parts with air conditioning. 385-5405 between 5-7.

160 PARTS, ACCESSORIES AND SERVICE

ESQUIMALT AUTOMOTIVE PARTS LTD.
Open Sat. and Sun. Too
JUST ARRIVED
PEWTER KEY FOBS
For the Discriminate Owner
ONLY $10.98 ea.
ALPHA, SAAB, Z CARS, ETC.
SAVE 15%
HELLA HALOGEN FOG LAMP KITS
EXAMPLE — TYPE 155
NOW — SET $119.98
Includes 2 lamps, switch, relay, wiring, covers
10% OFF STOCKED
Mulholland Performance Products
Coils, H.D. Shocks
Swaybars, etc.
To Fit Most Datsun-Toyota
ALPEINA COMPETITION SUN SHADES
SALE PRICED $8.58 ea.
Large Assort. Avail.
Most Domestics and Imports
PROFESSIONAL QUALITY
24 PC ½" DRIVE SOCKET SETS
Available in S.A.E. or Metric Size
SALE PRICED $59.98 set
COMPLETE WITH METAL CASE
1230 ESQUIMALT RD.
(Across from Municipal Hall)
386-8877

SAVE 10%
"FOOTE" Brand
All-Make
Trailer Hitches
See Our Selection of
WASH MITS — WASH BRUSHES
SPONGES — CHAMOIS
SAVE 12%
CAR WAXES AND POLISHES!
RAIN DANCE — RALLY
TURTLE — SIMONIZE
COMPARE
OUR PRICES ARE LOWER!
Suburban Do-It-Yourself Parts Store
3377 Douglas Street
At Saanich Road
388-5171

FIAT
Compare our service! Compare our price! Factory-trained FIAT-LANCIA Service. Satisfaction Guaranteed.
FIAT
OIL and FILTER
$9.95
Includes oil, filter, lube and general safety inspection.
Phone for appointment:
385-2131
ias
IMPORT AUTO SERVICES
235 Russell St.

OVERSEAS AUTO PARTS
Honda—Mazda—Datsun
Toyota—Volkswagen
3400 DOUGLAS ST. 382-2114
(Across from Woolco)

HABITAT'S
EQUIPMENT CENTRE
994 GOLDSTREAM AVE
478-0811 DL01978A

ENGINE SALE
ex: 1968-170 C.I.D. Dodge, $570.
18 mo. or 18,000 mile warranty, call Ted for your estimate
EASY FINANCING

ENGINE OVERHAULS, RING jobs, valve grinds, brake jobs, drums and disc turning. Top Volkswagen specialist on premises. Very low rates. Work on Sat, by appointment only. Roadside Auto Repair, 627 B Dunedin St, 385-2215, after hours, 383-6686.

CHEV REAR-ENDS FOR SALE. ¾ ton 8 bolt, 1 ton 8 bolt, ½ ton 6 bolt. All in excellent condition. Five 17" split rims with tires, 8 hole, good shape. Five 15" split rims, 8 hole, and tires. Four 16" 6 hole. Like new tires on all. 642-5033 between 5 and 9pm.

BEST OFFER TAKES, EXCELlent stand up canopy, fully insulated, floor, shelves, cupboards, boat rack and ladder, ideal for construction worker and camping. Heavy duty front bumper for F250 4x4, designed for Warren winch, 479-4419.

CHEAP
Small block Chev parts. 194 heads, 2 Carter 625's. Many assorted mags. HEI distributor. Newly rebuilt 650 double pumper. 2 turbo mufflers. 327, needs rebuilding. Gerry 383-7627.

RADIATOR REPAIRS, FAST top quality repairs at Maurice's Auto Body, 427 Beta St., phone 386-3381 or 384-8094. Located behind the Burnside Pay and Save Gas Station.

APRIL INVENTORY SALE, substantial savings on quality Motorola sound products for your car. King Auto Radio, 831 Shamrock, (1 blk south of Town and Country off Oak), 383-3724.

PEARCE SIMPSON 23 CHANnel base CB radio, $300; 4 American slotted mags for GM, $150; 4 chrome slotted rims and wide tires, $200; 8 track tape deck, $100. 382-1416.

BRAND NEW 350 CHEV ENgine designed to replace over 140 Chev V8 small block applications. Limited quantity, $995 retail, CORNELL CHEV PARTS. 386-3481.

FOUR, 15X8 CHROME WHEELS and 60 series tires, fit ½-ton Ford. $250. Cast iron Holley intake and carb for big block Chev. $100. Carb adaptor Holley to Quadra jets, $15. 656-4296.

VICTORIA 4-WHEEL DRIVE FREE WHEELING HUBS for any make of 4-wheel drive.
597 Hillside at Rock Bay
D-13531 386-6511

1969 CHEV STATIONWAGON Belair, 327, 4 barrel motor, excellent running condition. Custom transmission, electrical parts. Between 8am-12noon 381-5448

MISC. COURIER ENGINE parts, Metropolitan parts. 382-6341.

UTILITY TRAILER MADE from Datsun truck box. $200. 478-8784.

1969 MERCURY MARQUIS sedan. Good for parts or the home mechanic, 478-4629

160 PARTS, ACCESSORIES AND SERVICE

1966 FORD STATION WAGON, 30,000 on rebuilt 289, $350 or offers. Also 1960 Vauxhall Victor for parts or restoration, offers. 477-6370.

69 FORD ¾ TON FRAME, 360 motor, trans and transfer case, $300. Firebird 6 cylinder motor plus trans, $300. 478-5966 after 7 pm.

400 CU. INCH. FORD; DODGE 318; 73 Chev 6 cyl. racing motor. More motors to choose from. Saunders Sales and Service Ltd. 474-2211.

WANTED-RIGHT HAND front locking door handle for standard or Vangard car or knowledge of one. Please phone 384-7831 evenings.

7" BOSCH HEADLIGHTS, $30; 4 barrel manifold for Chev 283; centre grill piece for 1957 Chev; 2 studded winter radial tires; 2 winter radial tires. 479-3360.

TWO FENDERS FOR 1967-68 Mustang, and other miscellaneous parts, new Koni shocks for Honda Civic, heater core for '66 Ford truck. 383-4202.

1946 CHEV ½ TON PLUS 1957 Buick Special, $350 for both, as is, will sell separately. 474-1043 after 4 pm.

EMPRESS PONTIAC BUICK
Has instock new GM 350 cubic inch engine for $995 complete. Phone 388-5141.

1969 VAUXHALL VIVA, GOOD running condition. $400 or offers. Extra parts. Between 8am-12noon 381-5448

CERTIFIED MECHANIC, automatic transmissions, valve grinding, $15 hourly. Guaranteed. 382-5277

1975 FORD RANGER XLT. Radio, seat, heater, step bumper, floor mat, many other small parts, 388-6229.

1965 IMPALA SS HOOD, RIGHT door, console with auto shifter, dash, radio, 12 bolt non-posi, radiator. Gerry 383-7627.

EDELBROCK TRIX POLISHED aluminum dual tunnel ram for small block Chevy. $200. 383-9729.

283 COMPLETE WITH 3 SPEED standard set-up, runs well, also full syncro 3 speed, in good condition. 478-5797.

MECHANIC AVAILABLE, EXperienced, skilled, professional. Low rates, guaranteed work. 478-2075.

DATSUN 510 FRONT AND rear heavy duty sway bars, in-dash tack., trailer hitch, all 240Z gages. 384-3486.

FORD AUTOMATIC TRANS, good condition, $60. Nearly new snow tires G78x15 on Ford rims, $60. $15. 642-3910.

FIVE 12" SUMMER TIRES, mounted, like new, also, miscellaneous parts for 1969 Austin 1100. 383-4826.

WRECKING '69 PONTIAC 2-door hardtop, 350 automatic, power steering, etc. and '68 Mazda 1200 2-door. 473 Marigold.

RUNNING AND RESTORABLE 26 Model T Tudor, $2250. 1890 McTavish Road after 1pm Saturday and Sunday.

67 FORD 360XL HARD TOP, power steering, power brakes and power seats, for parts, as is, $425. 652-4925.

AUSTIN CAMBRIDGE PARTS, many parts, can install, reasonable. 595-6153.

1969 OLDS CUTLASS VISTA Cruiser, good front end, seats, etc. $150 or offers. 388-6229.

Speedline
Complete line of import accessories 2010 Douglas St. 382-2123

AUSTIN 1500 MOTOR, REbuilt, guaranteed, $50 for quick sale. 595-6153.

HARWOOD SNORKLE SCOOP
$60, 478-4903

61 MERCEDES 180 FOR PARTS, no rust, motor in very good condition, easily restored. 385-1812.

MINI COOPER HIGH PERFORmance engine and parts. Phone Rob 652-5784 after 6.

MOTORCYCLE HELMET AND tires, Toyota and Austin tires, 67 Austin parts. 383-3482.

VAN SEATS, TWO VAN BENCH seats, blue vinyl. 477-1628 after 6. $100 each.

STOCK 6M OLDSMOBILE MAGS and radials; Turbo 400 transmission. 478-2063.

1963 VALIANT CONVERTIBLE, 6 cylinder standard, asking $30. 598-7029.

1967 PONTIAC 2-DOOR HARDtop parts, Turbo 400 trans, rearend. 474-2096.

VERY CHEAP '67 MERCURY body parts, windshield, etc. 385-7001.

66 COMET WAGON, $40. 54 Mercury pickup box, $40. 477-8383.

SCRAP CARS HAULED
No Charge. Associated 478-9571

SPRINGS
Specializing in overloads for pickups (including imports). Booster and helper springs (leaf and coil) for cars.
Prompt Repairs Free Estimates
PHONE 384-0213
LOGAN'S
RV SERVICE CENTRE
650 Burnside East near Douglas

Instant Service
No waiting, scrap cars & trucks hauled free, day or night, 478-2397.

1969 PONTIAC, 2-DOOR HARDtop, no motor. Offers. 478-5797.

1956 CHEV STATION WAGON for parts. 642-4443 after 6 pm.

1972 AMX, WHOLE OR FOR parts. 478-7452.

WANTED: 67-69 CORTINA 1600 GT carburator. 595-1289.

WANTED: 1958 CHEVY PARTS. Call 479-5558.

4 BARREL CARBORATOR AND manifold, 390. Phone 479-7893

DODGE 1 TON, DUAL WHEEL rear end, 4 speed trans. 479-3791

SMALL BLOCK CHEV 283, COMplete, $200. 595-7204.

LIKE NEW: GM SHORTBOX canopy. 479-0084.

WANTED: FRONT FENDERS for 68 to 72 Datsun 510. 595-8644.

ALL PARTS FOR 71 PINTO, good motor. 478-5940.

1968 MERC 390, 4 BARREL, complete, 53,000 miles. Phone 382-7967.

63 MG MIDGET FOR RESTORAtion or parts, $150. 592-7403.

1966 CHEVY II FOR PARTS. 478-8194.

WANTED 1969 ENVOY EPIC shop manual. 478-2979.

1965 CHRYSLER FOR PARTS or whole. 382-4094

166 CARS AND TRUCKS WANTED

WE PAY
the Highest Prices for Your Clean Used Car
TRY US—YOU'LL BE SURPRISED!
CONTACT
CARL SPICER
Used car mgr.
Empress Pontiac Buick GMC LTD.
382-7121 DL01227A

166 CARS AND TRUCKS WANTED

PETER POLLEN FORD
Cash for Clean
LOW MILEAGE
CARS and TRUCKS
384-1144

NEVER
SELL YOUR CAR
UNTIL
YOU HAVE
OUR OFFER
INSTANT
CASH!
DePape Motors Ltd.
779 Pandora 384-8035

WE NEED
TOP QUALITY
USED CARS
HIGHE$T
PRICE$ PAID!
Call
Douglas VW
3329 Douglas DL5100
388-5466

BE SURE
Come and See Us for best price on your used car.
E&K MOTORS LTD.
383-6231
642 Burnside E.
DL02071A

'The Corporation of the District of Central Saanich' is interested in purchasing a good used tandem or heavy-duty single axle dump truck. Persons with this type of vehicle for sale should contact G.L. Rogers, Municipal Superintendent at 652-4444.

Top Dollar
FOR
TOP CLEAN CARS
Contact:
BRUCE LOCKHART
CORNELL-CHEV-OLDS
3050 Douglas 385-5777

GeM
PAYS
High Prices
FOR LATE MODEL USED CARS
480 Esquimalt Rd. 382-7195

WANTED
TRUCKS & VANS
GARDEN CITY AUTO LEASE CENTRE
382-9111 2978 Douglas

CASH FOR GOOD, CLEAN USED CARS
THOMAS PLIMLEY LTD.
1010 Yates St. 382-9121

CASH
for clean, used cars
SAUNDERS Sales & Service
474-2211 Colwood

WANTED: OLDER VW BUG, must be in A-1 shape. Or will trade 1976 TL250 Honda Trials for one. 592-6941.

INEXPENSIVE AUTO FOR student, partial to 65-67 Comet or Falcon but anything considered. 386-2389 after 4 pm.

74-75 DATSUN B210 HATCHback, good condition with low mileage. 592-1891.

WANTED-OLDER VAN OR truck, reasonable. 382-2030.

WANTED-TR3 OR MGA IN running condition. 478-7367.

168 CAMPERS, TRAILERS and MOTOR HOMES

DOMINION MOTORS
EXECUTIVE
CLASS A
73 25' motorhome, large bathroom, tub and shower and toilet, separate bedroom with vanity, eye-level oven, large fridge, TV antenna, air conditioner on roof, duct heat, 4,000 KW generator, 4 AM/FM with 8 track, 6, 12-ply Michelin tires, 48,000 careful miles.
WAS $24,500
REDUCED TO SELL
AT $22,000

Tent trailer with Ada Room	$ 495
73 13½ Vanguard trailer, toilet, fridge, furnace	$2795
59 19' Travelaire, S.C.	$3495

1703 Blanshard St. 385-5012
DL5183

GALAXIE 75 PICKUP CAMPER, fits ¼-ton pickup. Stove, fridge, furnace, spare gas tank. 478-6555.

1967 ARISTOCRAT CAMPER trailer, sleeps 6, stove, fridge, equalizer hitch and mirrors, best offer. 382-1083 4-8 pm.

1972 16' HOLIDAIRE TRAILER, fridge, toilet, furnace, twin tanks, excellent condition. $3195 including hitch. 477-0354.

1975 GMC SIERRA, 454, 11' SIDE door, self contained camper, $9700. Trade. Sell separate. 385-8520.

168 CAMPERS, TRAILERS and MOTOR HOMES

WILLE Dodge • Chrysler
SECURITY
CAMPER—TRAILER
MOTORHOME
New 1979 Models
20½ SECURITY
FROM
$20,950
CHEV CHASSIS, 350 V8, AUTO, PS, PB, TILT AND CRUISE CONTROL.
SPECIALS
—CAMPERS
—VAN CONVERSIONS
Some equipped with showers, 7 flush toilets.
3200 Douglas
at Cloverdale
382-2313
OPEN 9 'TIL 6 P.M.
DLR-1114

IMPALA CAMPING WORLD
WINNEBAGO
APOLLO
OTTO
BOLER
LIONEL
EMPRESS
FLEETCRAFT, SUNDOWNER
HOLIDAIRE, LEISURECRAFT
CANOPY TOPS — ACCESSORIES
SERVICE
PAT BAY HWY., SIDNEY
656-5504 MDL 5513A
TENT TRAILER SALE!!
ONLY A FEW LEFT
Lionel 335 Models c/w stove, sink, 12', wheels, spare tire, sleeps 6 easily.
SALE PRICE $2595
$STOP$
A No-Nonsense Proposition
You buy a tandem self-contained HOLIDAIRE travel trailer and IMPALA will install your complete towing package which includes hitch, trans cooler, all wiring and brakes at NO CHARGE. To complete your trailer for the summer, you will also have installed a colour co-ordinated roll-up awning at NO CHARGE! If you'd rather take a CASH DISCOUNT, we'll deal!
THIS OFFER GOOD TIL
APRIL 30, 1979
NO NONSENSE!
New 8' and 9'6" RUSTLER truck campers, fully equipped.
TRUCK CAPS $450 installed
ALL OFFERS CONSIDERED
TRADES WELCOME
OPEN 7 DAYS

LOGAN'S RV
OKANAGAN
CAMPERS—TRAILERS
CANOPY TOPS
Very good selection of campers in stock. See our 8'9" flush toilet model, new for '79.
CANOPY TOPS
Fibreglas and aluminum for regular, short box and import trucks. Excellent selection reasonably priced.
CLEAN TRADES

73 8' Travelaire camper loaded	$1895
9' Camperette, finished in cedar	$ 895
9½' Camperette	$1295

PARTS SPECIALS

Hydraulic Jacks	set $237.95
Fire extinguishers	$ 11.95
Portable grey water tanks	$ 14.95
Lo-Mount truck mirror	pr. $ 26.95
Compact portable toilet	$ 56.95

CONSIGNMENT SALES
—REPAIRS—
Hitches—Welding—Wiring
OPEN Mon.-Fri. 9-6 p.m.
650 Burnside East, near Douglas
Dlr. No. 5117
PHONE 384-0213

PEDEN RECREATIONAL VEHICLE LTD.
VANGUARD
Motor Home — Trailer — Camper
TRIPLE E — Motor home
LEOCRAFT — Luxury Mtr home
VALLEY — Import camper
INTRODUCING
PROWLER
Travel Trailers
North America's
MOST POPULAR
TRAVEL TRAILERS
over 30 different models to choose from.
R.V. SHOW SPECIALS
Purchase a new MOTORHOME or TRAILER during the R.V. show and receive an AUTOMATIC ROLL-UP AWNING installed at NO EXTRA CHARGE or purchase a new TRUCK CAMPER and receive a set of 4 HYDRAULIC CAMPER JACKS installed at NO EXTRA CHARGE.
PEDEN RV LTD.
2855 QUESNEL ST. (D1950A)
386-3464
Behind Empress Pontiac Buick

FOR RENT OR SALE
MOTORHOMES
WEEKLY — MONTHLY
GARDEN CITY AUTO LEASE LTD, 2978 Douglas, 382-9111. D-5721.

28' SILVER STREAK TRAILER, immaculate, self-contained, air, bath-shower, bedroom, TV, new carpeting, battery, Pioneer stereo, sound construction. $7400. Also ¾ Dodge Club Cab with extras, $4200. Combined rig, $10,950. 382-4527.

11' SECURITY CAMPER, 1974, range with oven, 3-way fridge, 30 gallon fresh water tank, demand pump, city water, fresh water toilet with holding tank, stainless steel sink and basin, vanity, furnace, 110/12 volt light, hydrolic jacks, sleeps 5, $3250. 592-7753.

CANOPY
SAVE $200
36" Clover-craft, F/G, fit long box, $575, 478-3213 after 6 pm.

1976, 20'. BENDIX CENTURION motorhome, Chevy van 30, 21,000 miles, one owner, CB radio, cruise control, radio 8 track, antenna, air conditioning, full bathroom, stove, oven, 3-way fridge, etc. $16,500. 592-6811.

168 CAMPERS, TRAILERS and MOTOR HOMES

STOP MOTORS LTD
R.V. CENTRE
2524 DOUGLAS
BRAND NEW
1978 GMC — FUNCRAFT Van Conversion
USED
1977 19½' MOTORHOME, 17,000 miles, shower, furnace, oven, etc.
1978 GMC VANDURA Conversion
1977 FORD F250 ¾-ton and new '78 8' camper.
BANK FINANCING O.A.C.
LEASE ALL MAKES
MON.-FRI., 9-7, SAT., 9-6
383-3635 D02184A 383-8931

Fennell's
TRAILER SUPPLIES LTD.
PROPANE — REPAIRS AND APPLIANCE SERVICE
Custom Building and Van Conversions
Large Parts and Accessories Store
652-3941
Mon.-Sat. 9 to 5
Sun. 12 to 4
6459 Patricia Bay Hwy.

PARTS
We have an excellent stock of parts and accessories.
SPECIALS

Propane tanks	$26.95
Fender mount mirrors	$15.95 pair

CHECK
our low prices on
AUTOMATIC AWNINGS
WE SELL AND INSTALL HITCHES
PARTS-ACCESSORIES
PROPANE
BOB'S
MOBILE HOMES LTD.
25 Crease 386-3623
DL 00414A

KUSTOM KOACH
PROUDLY CANADIAN
9 Mi. North of Nanaimo on Island Highway
Kustom Koach Sales Ltd.
FOR QUALITY
Motor Homes, Travel Trailers, Campers and Van Conversions
and
KIT
COMPANION
Travel Trailers, Campers and Fifth Wheels
390-2522
Dealer No. DL 022588
KUSTOM KOACH
PROUDLY CANADIAN

AWNINGS FOR RECREATIONAL VEHICLES

7' wide x 7' projection	$60
9' wide x 7' projection	$72
10' wide x 7' projection	$80
12' wide x 7' projection	$92

Color — gold and white
DELUXE UNITS

8' wide x 8' projection	$96
10' wide x 8' projection	$114

Color — gold and white
Other sizes available in deluxe but allow approximately one week for delivery. Awning track — .75 foot.
JEUNE BROS.
TENT AND AWNING
570 JOHNSON ST. 385-7751

HEY LOOK US OVER
Come out to Sidney and look in comfort in our new indoor showroom. We have the full BENDIX line of Motorhomes on display 17½'-29'.
TRADE-INS
20' OKANAGAN, 16,000 miles Chev 350 engine, excellent $13,900
17½' NORTH STAR Motorhome, older model but good shape, $8995 or closest reasonable offer
15' VANGUARD trailer (1972), elec. brakes, hitch, jacks, spare tire, furnace, fridge. Ready to go $2495
TRIANGLE HOMES LTD.
Your newest R.V. CENTRE in Sidney on the Pat Bay Hwy. across from Sandown Race Track. 656-1122 or 656-7251. D01055B.

NEW 1979 OKANAGAN MOTOR HOME, 22' model with rear bath. GM chassis, 400 cu. in. V-8, air conditioned, cruise control, tilt wheel, captain's seats, etc. Metro Toyota Ltd., 625 Frances St. 386-3516. DL 0431A.

COASTLINE TRAILER CENTRE
OPEN
Sundays 1 p.m. to 5 p.m.
Nightly 'til 8 p.m.
(Except Fri.-Sat.)
3388 DOUGLAS ST.
(Across from Suburban Motors)
CALL 382-6102 DL 001346A

RAVEN RV'S
VAN CONVERSIONS
VAN TOPS INSTALLED
OPEN SAT. 9-3
479-3178

1976 DODGE ESTABLISHMENT 22' motor home. Powered by 360 V8, automatic, power steering and brakes. This unit sleeps 6. Stove, fridge, furnace — Bathroom has separate full sized shower, toilet and sink. Unit is immaculate throughout. Only 22,000 miles. For further information contact Jim Raine at GARDEN CITY AUTO, 382-9111 or 474-1381. DL5721.

168 CAMPERS, TRAILERS and MOTOR HOMES

19' TRAVELINER TRAILER, Tandem axle, electric brakes, sleeps 6, 2-way fridge, furnace, stove, oven, toilet (no shower), demand water system, 12-volt converter, AM-FM stereo 8-track tape, full deluxe awning, jacks, twin propane tanks with cover, battery, Reece anti-sway hitch. Very clean, excellent condition. $4495 or best offer. 477-8831.

1977 NOMAD 23'4" TRAILER. Incl. 15' 'Carefree' automatic awning, TV antenna, fully self-contained, full bath and shower. Ideal tow station wagon, '71 Mercury Marquis Colony Park, loaded, plus 750 lb. heavy duty tow hitch and air shocks. $9,000. Will sell separately. 477-4234.

R.V. PARTS
R.V. SERVICE
Hitches installed, cars wired, awnings installed, trouble shooting, parts and accessories. Coastline Trailer Centre. 3388 Douglas Street. 382-6102.

DOGWOOD TRAILER SALES
PARTS—PROPANE
WESTERN WILDERNESS Campers
WILDERNESS Trailers
2630 Deville Road
Highway 1 at Millstream
478-6841 DL-00421A

1963 INTERNATIONAL CAMPerized school bus, 35', 6.6 c.u. 3-way fridge, stove with oven, padded upholstery, toilet, holding tanks, 345 cu.in, 4-speed transmission, 2-speed axle, dual exhaust. Offers on $5,600. 656-3888.

QUICK SALE
72, 21' ford motorhome conversion, v-8 auto, 42,000 miles, sleeps 5, oven, furnace, fridge, 110 volt, toilet, tv, plush carpeting, etc. Very clean and tested. $5400. 479-8767.

1973 20' SPRITE TRAILER, sleeps 8, fridge, stove, furnace, bathroom, surge brakes, built-in jacks, complete add-a-room, 1750 lbs. can be towed by compact car. $3400 or best offer. 748-2272, Duncan.

73 MOTORHOME, DODGE 360, 19', new tires, drapes and upholstry, dual gas and waste tanks, roof air, furnace, Demand H&C water, rear large bath/shower, sleeps 5, $9800. 478-4053.

14' HOLIDAY TRAVEL TRAILer, sleeps 4, furnace, stove, fridge, 12V and 110V and also propane lights. 2 mounted propane tanks, all in good condition, $1600. Duncan 748-2878.

1974 11' PILGRIM CUSTOM camper, range, fridge, toilet, jacks, sleeps 6, $2950 or with 74 Ford XLT camper special, like new, loaded with accessories. 478-7104.

RENTALS
Motorhomes—Campers
PEDEN RV Ltd. 386-3464

1976 13' LIGHT WEIGHT FIberglass Ventura trailer. 3 way fridge, furnace, stove, many extras, perfect condition. $3450. 478-9706.

1975 DODGE VAN CONVERsion, 18,000 miles, stove, fridge, flush toilet, furnace, immaculate condition. $11,000. Phone 479-5355.

1975 LIONEL 80 TENT TRAILer, sleeps 6, stove, icebox, water, privacy curtains and awning. Excellent condition. $1850. Phone 656-1329.

1972 10½' HOLIDAY CAMPER, 2-way fridge, stove, oven, porta-a-potti room, separate dressing room, 2 propane tanks, air cooling system, $2495. 477-1494.

TRADE 1977 VOLARE PREmier station wagon, power steering, power brakes, 60-40 bucket seats, for older 18-20' trailer and truck. 749-3060.

1978 22' HOLIDAY, NEAR NEW, fully self contained, full bathroom, kitchen, canopy, etc. Sleeps 8, $9000 or best offer. 479-1157.

1977 EMPRESS 20' MOTORhome, Dodge 360, deluxe cab, awning, many extras, 10,000 careful miles, better than new, $17,200. 656-3750.

1976 MOTORHOME, 26', ONLY 19,500 miles, many extras. No down payment for approved purchaser, try offers on $21,900. 658-1196.

1978 CAMPERETTE, INSULATed, fits long box, icebox, sink, three burner stove, and jacks. $1100. 385-7471 or 388-7607 after 6pm weekdays.

16' ESTA-VILLA. PROPANE and 110 lights, toilet holding tank, fridge, stove and furnace. New recapped tires, electric brakes. Sleeps 4. 652-1019.

LAST CHANCE
15' Beachcomber light weight, fiberglass, $2000 extras. Excels 17' Boler at ½ the price. $3750. 479-5886.

TIOGA MOTORHOME, 1974, 19', low mileage, AM-FM radio, tape deck, full propane stove, fridge, auwning. $13,300. Excellent condition. 479-8025.

15' TRAVEL TRAILER
Any reasonable offer considered. Buyright 474-2154. D01927

1976 26' HOLIDAY TRAILER, fully self contained, seperate bedroom. Plus 1978 GMC heavy duty ½ ton with canopy and equilizer hitch. Will trade for truck and camper, sell as a package or seperately. 478-0790

1973 WESTPHALIA, LOW MILEage, good condition, $6300. Friday 4-7pm, Saturday-Sunday 1-7pm, 384-9492.

WANTED: RANDELL OR other chasis mount camper with or without truck. 595-7568 after 6pm

TENT TRAILER, PARKLAND, hardtop, excellent condition. Stove, sink, wardrobe, icebox, heater. $1950. 595-0971.

1974 SHASTA TRAILER, 20', sleeps 6, stove, oven, large fridge, ducted furnace, bath, extras, 112-748-8652.

1976 CHEV VAN, SURVEYER conversion. Propane stove, furnace, porta-potti, tape deck, sleeps four, captains chairs. $9200. 479-0325 evenings.

TRILLIUM TRAILER, SMALL light weight, fiberglass. Fully equipped, immaculate, $2500 or best offer, 479-8758.

77 CAMPER FOR IMPORTS, perfect condition, $2600. 592-4878, 2677 Dunlevy.

8' OKANAGAN SLIDE-IN CAMPerette, height 58", built-in storage, bed, curtains. Perfect. 592-9789.

1976 KUSTOM KOACH, 30', EXcellent condition, double bed, 110 and 12 volt system, $9395. 479-0551.

1976 BONAIR HARDTOP TENT trailer, sleeps 6 adults, furnace, 3-burner stove, 3-way fridge, $2500. 382-3634.

1972 VW, FULLY CAMPERized, raised roof, 39,000 miles, must sell, $4500. 478-7640 after 6:30.

1976, 20' MINNIE WINNIE, sleeps six, air conditioning, Dodge, good condition, $14,500 or offers. 479-1047.

1971 VOLKSWAGEN WESTFAlia, good condition, $4595, also VW tent attachment, $225. Call Days, 382-9202, evenings, 656-3773.

CAMPER FOR IMPORT truck, ice-box, furnace, stove, jacks, sleeps 4. Offers on $1250. 656-5404.

WE WILL BUY YOUR GOOD used Rec. Vehicle. Peden R.V. Ltd., 2855 Quesnel St., 386-3464.

RENT DELUXE MOTORHOME. Spring $150 weekly, 6¢ KM. Summer $275 weekly 10¢ KM. 477-0968, 477-2333.

1975 30' 5TH WHEEL, EXCELlent condition, $8200 or offers. Weekends or evenings 478-8251.

FOR RENT
13 to 20' trailer by week or month. Also 16' Playmate available July. 384-4818.

1972 VOLKSWAGEN WESTFAlia camper with standard transmission, $3300. 652-5517, 652-2704.

168 CAMPERS, TRAILERS and MOTOR HOMES

PATHFINDER TRAVEL TRAILer, sleeps 5, fully equipped, 8x14, $1025. 384-9026.

FACTORY CAMPER FOR IMport, stove, ice box, $800. 479-3532 or 598-1856.

8½' CAMPER, PROPANE fridge, stove, oven, furnace, $2400. 478-5695.

18½ FT. TRAILER, SELF CONtained, awning, A1 condition, 383-4742.

20' DODGE MINIHOME, LOTS of extras, excellent condition. 384-9961.

69 AIRSTREAM, 25', EXCELlent condition, must be seen, $8950. 658-5874.

59 SCOTSMAN TRAILER, WELL maintained. Propane gas. $500. 656-2564.

1974 VW WESTPHAILIA, fridge, stove, sink. $5000 or trade. 479-2108.

12' CAMPER, ON 1 TON MERcury Chassis, low mileage. 478-0487.

10'6" VANGUARD CAMPER, 2 way fridge, stove, floor furnace, very clean, $3100. 479-3062.

1974, 8'6 SECURITY CAMPER, fridge, stove, furnace, sleeps 5, 478-3022

HARDTOP TENT TRAILER, good condition, $700. 479-7762, 479-3431.

72 TRAVEL TRAILER 15' Stove, fridge, heater, sleeps 6, 598-4912.

WHY RENT? U-HAUL TYPE box trailer, fibreglass, watertight, 7x4x5, best offer. 721-3477.

11' CAMPER, FRIDGE, STOVE with oven, jacks, vanity. 382-9306.

77 BONAIR HARDTOP TENT trailer, sleeps 7, fully equiped, excellent condition, 478-3219.

TENT TRAILER, SLEEPS 6, all steel and galvanized body, excellent condition, $400. 656-6508.

AMPHIBIOUS TRACKED VEHIcle, excellent for hunting, 4-cylinder, 4-speed, $800. 656-3888.

1969 DODGE 1 TON, 12' CHASSIS Mounted camper, 24,000 miles. $7400. 477-1012.

10' CAMPER, FRIDGE, STOVE, oven, lots of cupboards, small toilet area, jacks. $1675. 386-3680.

8'6" CAMPER, PROPANE stove and lights, ice box. 652-1073 or 652-2034.

8' CAB HEIGHT TRUCK canopy, insulated, pass-through window, asking $400. 478-9988.

14' TRAILER, STOVE, OVEN, icebox, sleeps 4, jacks, electric brakes, awning. $1200. 479-3857.

OKANAGAN OVERHEAD camper for import truck, good shape, $1400, 478-6620.

NEW DELUXE 8' ALUMINUM canopy, also camperette. 1291 Garkil, 477-3562.

RENT 25' DELUXE MOTORhome, $300 per week, 8¢ km. 478-5829.

6' TRUCK CAMPER, PROPANE stove, furnace, icebox, sleeps 4, $950. 386-9600.

EASY TOWING, TOTEM travel trailer, has icebox, stove and heater, asking $750. 479-0480.

18' SUPER DELUXE SCAMper, $3500 firm. 8625 Bourne Terrace, 656-4046.

LIONEL HARD TOP TENT trailer, compact yet sleeps 6, $1250. 2712 Dean Ave, 595-0412.

17' TRAILER, SLEEPS 6, stove, oven, fridge and toilet. 383-1228.

BOAT LOADERS
For campers and motorhomes. 478-2754, 478-3796.

RENT OUR CAMPER WITH truck, $135/week, 10¢/mile. 479-5314.

HARDTOP TENT TRAILER, sleeps up to 7, asking $600. 656-4868.

FOR RENT: 22' EMPRESS Motor home, sleeps 4. $225 per week, 598-4490.

68 CANADIANNA CAMPER, sleeps 6, stove and fridge, $1350. 479-4659.

11½' CAMPER, 2-WAY fridge, stove, two furnaces, flush toilet, jacks. $2000. 595-1860.

1971 17' TRAVELAIRE, STOVE, fridge and furnace, sleeps 5. 383-8551 pager 515.

FOR RENT, VW HIGHTOP, $120 weekly, 5¢ mile, 595-4756 or 385-5525.

19' TRAILER FULLY SELF contained, asking $2400. Phone 595-5367 after 4.

LEISURECRAFT HARDTOP tent trailer, good condition. 652-3083.

HARDTOP TENT TRAILER, 1976, value $1500, offers. 477-5607 after 5, anytime weekends.

17' HOLLIDAIR SELF CONtained travel trailer, asking $4250. 479-9212.

36" CANOPY WITH CARGO type doors, 8' box partly camperized, $300. 382-4527

HARDTOP TENT-TRAILER, 67 Klondike Kamper, foam pads, spare $250. After 5pm. 384-0896.

TENT TRAILER IN EXCELlent condition, only $350. 386-2826.

13' VANGUARD TRAVEL trailer for sale, $1350 or offers. 1973 model. 658-5773 after 4.

18' CITATION TRAILER, fully equipped, $1800 firm. 479-4701.

FOR RENT, 21' WINNEBAGO motor home, 477-2704.

8' ALASKAN TELESCOPIC camper, $900. 1198 Union Rd, 383-2730.

1977 VAN LOADED, LIKE NEW, sleeps four, 22,000 km. 658-5129.

HARD-TOP TENT TRAILER, $500 or offers. 479-2209.

CAMPING TRAILER, SLEEPS 4. $700 479-5466

SPORTSMAN TENT TRAILER, good condition, $800. 652-3349.

TENT TRAILER. $125. 478-0156. Evenings 383-7236

10' VISTALINER, VERY SPAcious camper, $1100, 478-4608

WANTED-HEAVY DUTY TWO wheel trailer, 658-5786.

EQUALIZER HITCH, COMplete, for sale. 477-5539.

8' CAMPER, JACKS INCLUDed. $500. 384-5209.

PICKUP BED TRAILER WITH spring and light, $125. 746-6379.

13' TRILLIUM TRAVEL TRAILer for sale. $3500. 477-6798.

RV - CAR COMBINATION Stereo Systems. 8 track or cassette. Custom installation. Call HOMARK for details 381-5622.

169 MOBILE HOMES AND PARKS

DON'T LIKE PARKS?
LOTS TOO SMALL?
Come See Something Different!
CEDAR GLEN
The ultimate in mobile home living with enormous beautiful landscaped treed lots! 14 and 24 wides complete with skirting, sundecks, sheds and more! See Display homes at 2744 Spencer Rd. (Langford) Mon - Thurs till 8, Fri, Sat, Sun till 5.
Buy Right Homes 474-2154 D01927

NEW AND USED
Single And Double Wide
MOBILE HOMES
In Quiet Adult Park
All on landscaped sites,
With carports, sundecks and other extras.
Example:
12x50 2 bedroom with low down-payment $10,450
BOBS MOBILE HOMES
386-3623 382-5647 25 Crease
D00414A

169 MOBILE HOMES AND PARKS

OCEAN VIEW
Tsawout Mobile Home Park (adult)
First Ocean Front Mobile Home Park on the Saanich Peninsula (Sidney area). Pick out your new mobile or modular home and park space while the selection is greatest.
Exclusive Agent
Triangle Homes (Victoria) Ltd.
2435 Trans Canada Hwy
Open 7 days a week
DL # 5088 478-1774

REPOSSESSION
Beautiful 1976 Glenriver 12'x68' 3 bedroom mobile home. Already set up and ready to occupy in First Class park near Sooke. Sundeck and extras included. All serious offers considered. For appointment to inspect contact: The Manager, Canadian Imperial Bank Of Commerce, Sooke. 642-5226.

NO MONEY DOWN
On approved credit — 2-bedroom dble. wide in excellent condition — For the young family starting out this is an opportunity not to miss — For further details call R. W. RHODES, 479-9241 or 382-8101. National Trust Co.

LANNON CREEK
POSSIBLY
CANADA'S FINEST PARK
Buy your mobile home at the dealer of you choice. Scenic water and mountain views. Phone 642-5486, or 642-5972.

28' TERRY, FURNISHED ON permanent site in adult park with porch and living room addition, fireplace, 2 large private sundecks, landscaped, fenced, private paved driveway, storage shed, ideal for young or retired couple or bachelor. 479-6197 after 6.

AVAILABLE MAY 1ST, THREE bedroom 1½ baths, double wide mobile home for rent with option to buy. Adults only. Call Keith 478-0034 or 478-6434. Admiral Homes Ltd. DL0134438.

COLWOOD LANGFORD AREA, 12x56, 2 bedroom in adult park, washer, dryer, fridge, stove, drapes, wall to wall carpet. New carport and large secluded patio. Asking $13,900. 478-7193.

BY OWNER
12x60 Bendix, 2 additions and sundeck, superbly landscaped on ¼ acre pad at Spectacle Lake, many extras, $15,000. 743-4189 or 478-2434.

COZY TWO BEDROOM MOBILE home situated in Goldstream Villa (#78). Features fireplace, large cedar porch and spacious yard. $15,500 firm. 474-1841.

REDUCED! REDUCED!
Fantastic home! Two fireplaces, 4 appl., 10x25 added den, large lot! Own for $195-mo. payment! Buyright 474-2154. DL01927.

$17,900!
Double Wide? Yes, believe it! Trade-in and boss says sell! Fantastic value. Buyright 474-2154 DL01927.

1972, 12X50, SLIDING GLASS doors to added large rumpus room. Fireplace, new carpet, curtains. $3000 cash, to mortgage $150 a month, offers, 478-3664.

BY OWNER, DELUXE 2 BEDroom on large corner lot, 8'x22' insulated edition. New carpets and extras. Close in. $10,500. 478-8468.

FOR DETAILS ON HOMES FOR sale in Hidden Valley call Keith at 478-6434 or 478-0034. Admiral Homes Ltd. DL0134438.

1973 MODULINE, 24X40, 3 BEDroom, appliances, carpets, drapes, shed, chicken coupe, view. $19,500. 478-0765.

IMMACULATE!
We dare you to find a spec of dust in this 2 bdrm. close in! $10,950. Buyright 474-2154. DL01927.

2 BDRM. $7000!
Cute and cozy on bus! Walk to shops. Buyright 474-2154. DL01927.

WATERFRONT!
Impeccable 24x44 at a price you can't afford not to look at! Close! Buyright 474-2154. DL01927

NEAT LANDSCAPED 12X62 IN quiet adult park, near stores, bus, many extras. Offers. Jackson's, 974 Goldstream, DL00044A.

PRICED TO SELL, 1248 SQ FT Moduline Deluxe, 3 bedrooms, 2 bathrooms, dining room, sundeck, appliances. 474-2704.

12 X 68 BENDIX, 2 BEDROOMS, full laundry room, private patio, fully fenced, 4 appliances. After 6:30, 478-7640.

MOBILE HOME FOR SALE IN Mill Bay, reasonable price and well cared for. 743-5844 or 245-3268.

IN DUNCAN PARK, 12X68 Parkwood, 3 bedroom, addition, shed, $14,000. 746-7080.

CLEAN 12X60, 2 BEDROOM, IN very nice small park. 5 Mile Circle. To view call 388-6436.

MINI MOTORHOME, $4995
477-5594, 4250 Parkside Cres.

175 HOTELS

JOLLY KNIGHT MOTEL, 246 Gorge Rd. East. Offers low weekly rates, clean, quiet, comfortable. Phone 388-5461.

178 SUMMER HOMES, COTTAGES and RESORTS

ESCAPE to
GALIANO LODGE
on Galiano Island, B.C. Popular Seaview Dining Lounge with old country charm where tranquility prevails and inspiration follows, with food prepared the way you like it and when you like. 16 individually decorated motel units on the beach. Weekday packages available. Take advantage of your free inter-island ferry service. Call 539-2233, write Sturdies Bay, Galiano Island V0N 1P0
2

PLAN YOUR LEISURE TIME at St. Mary Lake Resort. A day, a week, a month, now, suumer or anytime. We're open year around. Located on Salt Spring Island, come and discover us. Reservations call St. Mary Lake Resort, RR#1 Ganges, B.C. 537-2832, V0S 1E0.

HORNBY ISLAND, VIEW, beach, 1 bedroom modern, everything furnished. Weekly $150. 335-2275.

SKI WHISTLER
Condo's by day or week. Garo, 190, Whistler, 932-5358.

181 TOURIST ACCOMMODATION

ROYAL OLYMPIC HOTEL
We have all types of accommocation available including modern, bright hotel rooms, suites with kitchens and penthouses with roof top patios. Ideal family accommodation. Full facilities including restaurant, parking, color TV, laundromat, free local phone calls. All downtown. 642 Johnson at Douglas. 388-5513

CRAIGMYLE GUEST HOUSE
English style bed and breakfast. 1037 Craigdarroch. 595-5411 or 595-2697

190 ROOM and BOARD

RETIRED?
or just plain tired of shopping and cooking? Months rest? Permanent home? Recooperating? Our location and food is excellent!
INFORMATION 383-4164
GLENSHIEL HOTEL

2 WORKING MEN OR PENsioners, Fairfield area, non drinkers. 382-3368.

DELUXE ACCOMODATION for cultured professional, references required. 658-5371.

190 ROOM and BOARD

ROOM AND BOARD, $180 monthly. Prefer working students. 386-0649, 477-8937.

GORDON HEAD AREA. MAY 1st. Phone 477-4211 after 5 pm.

193 ROOMS TO RENT

DOMINION HOTEL

Rooms from $50 per week to $175 per mo. with TV and maid service at our full facility downtown hotel, close to all buses. 384-4136, 759 Yates St. Division of Wells Fargo.

LOW RATES
MAID SERVICE
rooms by day, week or month. Singles from $40. per week, $125. per month. The James Bay Inn, 270 Government St., 384-7151

ROOM FOR RENT IN LARGE, older home in Oak Bay, co-operative type arrangement. Sharing kitchen, bathroom and living room with other tenants. Rent $80 to $100. 592-0975 or 592-0277, weekdays 8-5, 388-5252.

TWO CLEAN ROOMS AVAILable May 1st, $100 and $115 per month. 388-9809 or 382-9374.

ROOM FOR NON-SMOKER IN Colwood, $120 month, share all conveniences. May 1st. 478-6010 or 385-0719.

2 ROOMS FOR RENT IN LARGE modern furnished house with beautiful view. Available now until June 30th. 477-0209.

LARGE ROOM. USE OF HOTplate, fridge. Private Home. Darwin Ave. $110. 386-6283.

LL FURNISHED, CLOSE TO town, fridge, stove. Afternoons 384-2404.

FURNISHED ROOM FOR GIRL, sharing kitchen, and tv lounge. Mckenzie, 477-5650.

DOUGLAS HOTEL, $180. PER mo. $50. per week. Bath and TV.

194 ROOMS WANTED

1ST YEAR LAW STUDENT REquires a single room or unfurnished bedroom near the university and with separate entrance. For August 1st or Sept. 1st. Please write: R. McKenzie, 1591 — 19th St., Campbell River, B.C. V9W4M2 or phone 286-0573.

197 HOUSEKEEPING ROOMS TO RENT

FAIRFIELD AREA
Furnished suite on Southgate St. $110.00, available May 1st. Ideal for working girl. Walking distance to park, downtown, etc.
CREIGHTON PROP. MGMT.
388-4422

FOR FEMALE IN ROCKLAND mansion, furnished, wall to wall carpets, private entrance, share huge gormet kitchen, $130 and $150. 595-7874, 595-8496.

CLEAN HOUSEKEEPING room, all utilities, furnished with fridge, sink, cooking facilities, $125. Apply #15 2107 Dowler Pl., 478-0915.

CLEAN ROOMS, $75-$90, UTILIties included, six blocks to downtown, share facilities. 1325 Johnson Street. 385-3816.

TWO LARGE SUNNY ROOMS, freshly decorated, share bath, $140 month. Available immediately. Downtown location. 642-4463

JAMES BAY. NEAR BUS, shops, park. $104. Quiet. Suits business woman or retired lady. 595-6588.

FURNISHED ROOM, AVAILable April 24. Separate kitchenette, share with 1, Utilities included, $105 per month. 592-9780.

MALE NON-SMOKER, FURnished, separate entrance, near University, shops, beach, shower, $70 and $90. 477-2998.

BEST IN TOWN, $120. LOVELY room, hot plate, fridge, many extras not listed. Suit quiet person, 382-4351.

BRIGHT ROOM IN FRIENDLY house, refrigerator, share bath, $98 all inclusive. 598-5584, 384-4370.

RITZ HOTEL—DOWNTOWN
Elevator service T.V. lounge
710 Fort St. 383-1021

ROCKLAND AREA, FURnished quiet room with private cooking facilities. 595-7882.

CLEAN HOUSEKEEPING rooms, everything supplied. York Hotel, 711 Johnson St.

LARGE FRONT ROOM, AVAILable May 1, Fairfield district. $80 per month. 383-4992.

LARGE ROOM FOR QUIET working lady, Richmond Ave. Share bath, $100. 595-5457.

CLEAN, QUIET HOUSEKEEPing room, Close to town. 383-8191 after 5.

YOUNG PEOPLE TO SHARE house in James Bay. 383-2622 after 5.

BRIGHT CLEAN ROOM, COOK-Fort area. Middle aged-elderly lady only. $75. 384-7474.

AVAILABLE MAY 1 FOR LADY, Fairfield district. 382-6681.

URNISHED ROOM, LINEN supplied. 1515 Vining, 595-6226.

CLEAN, FOR QUIET WORKING lady. 931 McClure. $100.

$80, 1255 PANDORA, ROOM FOR older man, non-drinker. 598-7694.

200 APARTMENTS TO RENT UNFURNISHED

SUITES FOR RENT
Bay and Quadra Area
1 Bdrms from $189.00
2 Bdrms from $224.00
Bachelors from $164.00
Phone 383-7079
Ask for Mrs. Gustafson.

CLOSE TO WOOLCO
1-bdr apartment suite, $188 per month. W/W carpets, including cable, parking, heat. Suitable for mature person, no pets. 478-9123 or evenings 383-5187 or 385-2078, or call at #1-944 Tattersall Dr.

GROSVENOR PLACE
1342 Hillside Ave.
2 BR Suite available May 1st at $285.00. En-suite washer and dryer. Frost-free refrigerator.
CREIGHTON PROP. MGMT.
388-4422

TIDELINE APARTS
DALLAS RD. WATERFRONT
Bachelor suite, June 1.
Resident manager 382-5851
Creighton Prperty Management

BACH. $154
2-BEDRM. $238
AVAILABLE MAY 1st
1110 Queens. To view, phone 382-8817. Goodwyn Management.

VISTA VILLA
[illegible]AMPSON
Immediate, 1 bedroom $197. May 1st, 1 bedrooms $179 and $190. Includes heat, hot water, cable, drapes, w-w, balcony, parking, private entrance, child welcome, no pets, 384-0445 or 382-3616.

NEAR OAK BAY
Spacious new condominium, 1 bedroom $285, 2 bedroom $425. Dishwasher, garburator, frost free fridge, self clean range, w-w, some with fireplace and ensuite, locked parking, 595-4011 or 382-3616.

FOR 6 MONTHS, NEAR water, Brentwood Bay. Bright new 1-bedroom apartment with fireplace. Reduced rent for individual or couple in exchange for yard work. Utilities included. Will consider furnishing. 652-1378.

1-BDR ESQUIMALT, QUIET, clean, well controlled building, elevator, laundry facilities, balcony, stove, fridge, cable vision, heat, water, parking included. Close to shopping centre, bus, parks, senior citizen centre. Adults only. No pets. 382-2221.

200 APARTMENTS TO RENT UNFURNISHED

BROWN BROS. on LANSHARD
"People Helping People"

THE PRINCE CHARLES
215-217-219-221
GORGE RD. EAST
Bachelor suites from $160.00
One Bedroom suites from $200.00
Two Bedroom suites from $295.00
To View Please Call 382-8857

REDWOOD PARK
155-157
GORGE RD. EAST
One Bedroom suites from $220.00
Two Bedroom suites from $300.00
Pool, Sauna, W/W Carpet, Heat incl.
To View Please Call 384-2858

GORDREAU APTS.
129-131-135
GORGE RD. EAST
Two Bedroom suites from $285.00 W/W Carpet, Heat incl., Swirl Pool, Sauna, Pool. To View Please call 388-5740 or 384-9537.

THE CHARLES DICKENS
243 GORGE RD. EAST
One Bedroom suites from $200.00
Wall to Wall carpet, heat incl.
To View Call 388-6448
For further information please contact
Brown Bros. Agencies Ltd.
385-8771

SEASPRAY PROPERTIES LTD./REALTOR
1911 Quadra St. 386-3124
"THE APARTMENT SPECIALISTS"
Fridge, stove, w/w carpets, drapes, laundry facilities, hot water, controlled entrance included in rent for most of the following:

BACHELORS

$155—909 Market	384-2215
$180—3255 Quadra	383-9931
$165—1015 Kings	383-6364
$166—2639 Fifth	383-6364
$165—946 Balmoral	381-5294
$170—540 Comerford	386-6678
$169—1126 Rockland	382-1996

1-BEDROOM

$190—540 Comerford	386-6678
$190—1015 Kings	383-6364
$190—790 Dominion	388-9781
$180—909 Market	384-2215
$200—980 Wordsley	382-5622
$200—902 Caledonia	381-5337
$200—3142 Cedar Hill	595-7149
$201—2639 Fifth St.	383-6364
$200—1180 Fort St.	382-0822
$195—1147 View St.	382-0822
$202—710 Vancouver	386-9731

2-BEDROOM

$316—925 Esquimalt Rd.	388-4259
$260—1180 Fort St.	382-0822
$245—909 Market St.	384-2215
$255—3255 Quadra	383-9931

BAYWOOD ARMS
350 BELMONT
In Colwood Area
ONE MONTH FREE
1-Bdrm $190—2-Bdrm from $240
To view call 474-1694

55 BAY ST.
Large 1-bedrm and 2-bedrm apts. available, $200 and up. Close to town, park, buses, tennis courts. To view call Mr. Allen at 383-0619.

LAUREL POINT
Spacious 2-Bedrm. 386-3124

E. G. PRIOR APTS.
2622 PRIOR
Large, spacious Bach, 1-Bedrm and 2-Bedrm available May 1st. Heat, hot water, w-w, drapes and appliances included. To view call The Hollies at 386-3627.

Bachelor	from $170
1-Bedroom	from $190
2-Bedroom	from $250

Treelane Estates
AT THE WATER'S EDGE
Enjoy meeting your new neighbours in the congenial atmosphere of our Malahat Lounge, where the views of the city, sea, and mountains are spectacular. Join one of our bridge clubs, or the billiard group, build some shelves, in the hobby room, or just relax in our whirlpool after a sauna. This lovely lifestyle is already established here at Treelane, a very special apartment complex.

AVAILABLE MAY 1
2 Bedroom, 1½ baths, 1105 sq. ft. Panoramic views $420.
1 bedroom compact townhouse $305.
1 bedroom overlooking courtyard, 7th floor $278.
Breathtaing views $295.
1 bedrm main floor $265.
UNDERGROUND PARKING AVAILABLE $10.
103-105 GORGE RD. EAST
APPOINTMENT FOR VIEWING
388-5332 or 388-5315
Adults only — No pets.
CONCORD

TARA PLACE
Come live with us. The ideal place at the right rent. Bachelor suites only. 383-1833 or come to 1039 View St.

WOODWARDS
Area, one bedroom, $200. Bachelor $170. Heat, Cable, parking included. Resident manager 385-6026, 658-8893.

200 APARTMENTS TO RENT UNFURNISHED

P. R. BROWN & SONS RENTALS

ONE BEDROOM
$179.00—CAROLWOOD APTS. 1381 Pandora Ave. 595-5817
$195.00—CENTRAL MANOR 1230 Fort St. 385-3435
$182.75—OAKVIEW MANOR 3420 Quadra St. 386-6574
$190.00—ROYAL INGLEWOOD 2100 Richmond Rd. 595-2180
$191.00—ROYAL LYNNWOOD APTS. 1310 Hillside Ave. 385-8454
$240.00—SUMMERHILL APTS. 260 Michigan St. 384-4471
$194.00—TOWNSIDE MANOR 975 Balmoral 384-0307

TWO BEDROOMS
$212.00—CAROLWOOD APTS. 1381 Pandora Ave. 595-5817
$224.29 ROYAL LYNNWOOD APTS. 1310 Hillside Ave. 385-8454

BACHELOR SUITES
$163.00—CENTRAL MANOR 1230 Fort St. 385-3435

TOWNHOUSE
Two and Three bedrooms, minutes from town, private patios, park and tennis courts. Two bedrooms from $310. Three bedrooms from $350.

CONDOMINIUMS, DUPLEXES
$375—2 Bedrooms with appliances. No pets, No children. Gorge Area.
$300—2 Bedoms, Range and Fridge. Lower Unit, Quadra and Tolmie Area.
P. R. BROWN & SONS
762 Fort St. 385-3435

JAMES BAY BRAND NEW PORT PLACE
2 and 3 Bedroom Townhouses, James Bay
130 NIAGARA ST.
½ Block to the Sea
FEATURING:
—Fully equipped kitchen with dishwashers
—Washers and dryers
—Quality broadloom and drapes
—Franklin fireplaces
—Private enclosed patios
—Includes parking for 1 car
—3 Bathrooms
—Tennis court next door
—Community centre and parks in immediate vacinity
—Excellent bus service.
Renting From $395.
ADULTS ONLY
Rental Agent on site daily 12-5:30
SITE OFFICE, 383-6830
MAIN OFFICE, 388-5471
Concord

SEASPRAY PROPERTIES LTD./REALTOR
1911 Quadra St. 386-3124
1031 BURDETT
(Fairfield)
NOW RENTING
A new building with deluxe large suites. W-W carpets, drapes, frost-free fridges, full-size range, dishwashers, games room, workshop, laundry facilities and elevator.
Also Included:
FIREPLACES
1½ BATHROOMS
SKYLIGHTS
THERMO WINDOWS
IN-SUITE STORAGE
1 BR + den and 2-BR units.
Rents $405.-$445. per mo.
To view call
the Bryants 382-5435

WINDSOR COURT APTS.
252-254-258 Gorge Rd. E.
BRIGHT SPACIOUS APTS. HEAT INCLUDED. EXCEPTIONAL RECREATION FACILITIES.
Including:
50' indoor swimming pool — saunas — swirlpool — squash court — tennis court — universal gym.
1 Bed. from — $215
2 Bed. from — $275
Adults only — no pets
For information or appointments please call Resident Managers:
Mr. and Mrs. Mundy
385-6075
Mr. and Mrs. Bilbrough
386-6008
Office Mon.-Fri.
388-4555
MacArthur Park Estates

THE CHELSEA
865 View at Quadra
Beautiful Bachelor Suites, starting at $168 per month.
—EXCELLENT LOCATION FOR PEOPLE, RETIRING DOWNTOWN.
—WALK TO CHURCH, SHOPPING, LIBRARY, THEATRES.
—QUALITY CARPETING, APPLIANCES AND DRAPERIES
—CONCRETE AND STEEL CONSTRUCTION, WITH BEAUTIFUL BRICK EXTERIOR, AND RECESSED BALCONIES.
Available Immediately or will hold until May. 1 occupancy.
—Enquire about the "SAFER PROGRAM FOR SENIORS" (Gov't Subsidy)
RENTAL OFFICE
AND MODEL SUITE OPEN
MON.-FRI. 10-6
SAT., SUN. 12-5
382-2139

ESQUIMALT
Bach, 1 and 2 bedrooms. Adults only, no pets, includes heat, hot water, free parking, sauna. Res. mgr. 385-4132, Office 384-9793.

200 APARTMENTS TO RENT UNFURNISHED

KIM Professional Management
New Buildings, all suites include drapes, carpets, also hot water and controlled entrance etc. Phone manager at number opposite building. Sorry, no pets.
CRYSTAL POOL AREA
1017 QUEENS — 388-9780
1 Bach available May 1. $165
909 PEMBROKE — 383-2337
2 Bdrms Av. May 1. From $260
HIGH QUADRA
960 INVERNESS ST. — 385-5292
1 Bdrm available May 1st $195
HILLSIDE QUADRA
1025 KINGS — 383-7633
1 Bdrm available Now $215
1 Bach available May 1st $170
2533 DOWLER — 385-6594
1 Bach available May 1st $165
1 Bdrm available Now $190
2 Bdrm available May 1 $270
2 Bdrm available May 1st. $260
No rent till May 1st on suites available immediately.
CLOSE TO CITY CENTRE
404 DUNDAS — 382-0160
FAIRFIELD AREA
1 Bdrm available May 1st $215
1 Only deluxe condominium two bedrooms ensuite plumbing, deluxe appliances, very spacious, also locked underground parking for further information phone 386-3281, weekends 385-5292.

ROYAL COLWOOD ARMS
344 GOLDSTREAM
3 2-BEDROOMS
FROM $265
Available May 1st
PHONE 478-6575
or 388-6258

1180 COLVILLE
1ST. JULY
3 BEDROOM, 2 BATHROOM $325
2-BEDROOM and BATH $295
1 BEDROOM $260
BACHELOR $195
DEPOSITS ACCEPTED. TO CHOOSE YOUR SUITE PHONE 388-6258.

PARENTS
Are your children attending Mt. Douglas High, Fernwood or UVic this fall?
Why Not Live Close By?
120 family-oriented town houses. Large, 2 and 3-bedroom units each with washer and dryer. Close to shopping. Two large playgrounds for children. 1-year lease, no pets.
CALL 477-5422
For further information
GORDON HEAD TOWNHOUSES
Managed by
Edgecombe Properties Ltd.

YOUR PLACE MANAGEMENT
1720 COOK ST. 388-7324
SIR WINSTON CHURCHILL
850 Rupert Terrace
1-bedrm. apts. Available Apr. 1, May 1. Call Manager 384-1776.
CAPSTAN COURT
630 Head St.
2-bedrm apts. Available Apr. 1
1-bedrm available May 1
Call Manager 386-0083
SIR FRANCIS DRAKE
335 St. James St.
Bach., 1-bedrm and 2-bedrm apts available May 1. Call Manager 386-0847
984 McKENZIE APTS
Bach and 1-bedrm available May 1. Call Manager 479-5754.
1366 HILLSIDE
1 and 2-bedrm condominiums for rent. Available Apr. 1. Call Mrs. Volk, 658-8855.

BROWN BROS. on LANSHARD
"People Helping People"
CAMPUS, COURT
(1631 1641 McKenzie Ave.)
University area close to shopping and bus, 1 and 2 bedroom suites, covered parking available, tennis court. Please call resident manager 477-2775 or for further information please call Brown Bros. Agencies Ltd. 385-8771.

SEASPRAY PROPERTIES LTD./REALTOR
1911 Quadra St. 386-3124
NOW RENTING
21 WEST BURNSIDE
A new building with a unique concept in design. Spacious suites with Thermopane windows, drapes, colored appliances, W/W carpets and large balconies, some with mountain views. Building is situated minutes away from downtown, close to good bus services, park and stores.
1 BR from $220.00
See building manager about our move in special with savings from $100.00 up to $254.00. To view call Mr. and Mrs. Quance. 382-2906 or drop by anytime.

ESQUIMALT. 1 AND 2-BR, W/W, appliances free parking close to shopping and bus line. From $195. Call MGR. 388-4619

Esq. 1-BR, W/W, appl., parking, shopping, etc. MGR. 388-6883.

Johnson St. Bright 1-bdrm. and 2-bdrm. from $200 per mo. Avail. April 1. Mgr. 384-0132 or 386-3494.

Bachelor suite suitable for old age pensioner. $112 per mo. 386-3494.

1-BR in private home. Appliances, terrific view. $190. PM.

920 HILLSIDE. Clean bright 1-bedrm. ste. Adult block. $189. 383-1447 between 4-7.

CENTURY 21 Western Homes
1037 Cloverdale Ave.
386-3494 (24 hrs.)

2 BEDROOM APARTMENT for rent, phone 382-1153 or 592-0194.

AVAILABLE NOW, ONE BEDroom suite, $175. Includes, heat, cable, covered parking. 384-7924.

2 BEDROOM SUITE IN OLDER house, utilities included. $168.10. 385-9037 after 5.

2 BEDROOM APARTMENT near Jubilee, available May 1st, $240. 598-3569.

PRIVATE BEACH. MODERN 1,2 BR, Bachelor. From $165. 912 Selkirk. 381-5453, 592-7678

200 APARTMENTS TO RENT UNFURNISHED

BROWN BROS. on LANSHARD
"People Helping People"
52 San Jose Ave. In James Bay, half block from sea, 3 unit conversion, fireplaces ad old wooden banister rails, #1-2 bedrooms, top floor, $350.00. #2-3 bedrooms main, fireplace, hydro included, $440.00. #3-2 bedroom, faireplace, hydro included $350.00. Adults only, sorry no pets.
For further information, please call Brown Bros. Agencies Ltd. 385-8771.

CLOVERDALE
TOWNHOUSE COURT
991 CLOVERDALE
BACHELOR SUITES AND 2-BEDROOM SUITES AVAILABLE
HEAT AND CABLE INC.
CHILDREN WELCOME
NO PETS
Open to View 12-7 p.m
Contact Manager in Ste. 101
385-0814 or 385-0991
answering service
GREEN BANK DESIGNS LTD.

C.P.M. RENTALS
(Complete Property Mgt.)
VALENCIA — 660 Niagara St. Close to park and sea. 1-bedrm. suite for mature adult only. Call 384-1525.
803 ESQUIMALT RD. 1 and 2-bedrm. suites from $180. Call manager at 385-9140.
804 ESQUIMALT RD. 2 and 3-Bedrm. suites from $235. Call manager at 385-0953.
902 ESQUIMALT RD. 1-Bedrm. suite available. Call Mrs. Gearing at 477-7284.
(Div. of D. F. Hanley & Assoc.)

3534 QUADRA
(Cloverdale)
Large, bright corner, 1 br suites, Avail immed. All amenities nearby.

791 PANDORA
(Blanchard)
Quiet, walk-up building. Suits elderly or mature. 1 br $150. Avail immed. Bach $120, 2 br, $220.
ORACLE PROPERTY MANAGEMENT LTD
388-7813 382-9264 592-3163

VILLAGE GREEN APTS.
Located in the heart of James Bay, we offer the following selection:
BACH. Suites from $144.00
1-BR Suites from $169.00
(Adult Block — Some Sea Views)
AND
2-BR Townhouses from $249.00
Children Welcome.
Sorry, No Pets.
Phone Mrs. Evans at 388-6806
Enquire at #21-129 Croft
Creighton Property Mgmt.
388-4422

ESQUIMALT — 1-BEDROOM unit in fourplex. Living room (w-w), bathroom, kitchen with eating area. Heat included, $170. Available May 1. Call 384-9335.
PANORAMIC VIEW OF HARBOUR — 1-Bedrm suite, sauna, pool, underground parking, near park. Rent $325. Avail. April 1st. To view call 384-9335.
LUXURY SUITE — View of Juan de Fuca. 1-Bedrm., sauna, pool, underground parking. Rent $325. Avail. May 1st. Call 384-9335.
WALKING DISTANCE to town — well-kept, older block. 1-Bedrm., hsk. rm. To view call 384-5830.
david burr ltd.
655 Fort St. 384-9335

BEACON HILL PLAZA
New Building
1236 PANDORA
Luxurious unique studio, 1 bedroom, 2 bedroom suites, all suites with fireplaces, carpets, draperies and underground parking. Adult oriented. Available for viewing, Daily 10-4, Inquiries, 9-4:30, Phone 382-2012 or 385-3017

MAPLEWOOD GREEN
3255 COOK
Bachelor, 1 and 2 bedroom suites. Available May 1. Includes swimming pool, sauna, billards and free heat.
382-0815-If no answer: 382-1288

HILLSIDE and QUADRA
$180 BACHELOR
$200 1 BDRM
Available now. Also some suites available 1st May. Includes heat, sauna, free parking and drapes. Call res. manager, 385-1908.

"FAIR OAKS"
CLOVERDALE PROPERTIES
3501 SAVANNAH AVE.
SPACIOUS 2 BDRMS.
To rent from $275.-$290, very quiet building, near bus and shopping centre, no children or pets, apply manager, 388-4088.

BACH $175.
1 BDRM., $205
2 BDRM., $245
AVAILABLE MAY 1st
2790 CEDAR HILL RD.
Modern block with shag carpets, free hot water, heat. Res. Mgr. Roy Jarvis, 386-6805. Goodwyn Management.

HYBURY HOUSE
3868 SHELBOURNE
Bachelor and 1 bedroom suites available May 1. Includes swimming pool, sauna, jacuzzi, billiards and free heat.
477-9601-If no answer: 721-3814.

HILLSIDE AREA
Between Cook-Quadra
Bach. ste. $174.
1 Bed. Ste. $180.
2 Bed. Ste. $264.
These suites are available May 1st and all rents include heat, cable etc. Please call 384-1738. Adults only. No pets.

BACH. $180
1 BDRM. $200
2 BDRM. $250
AVAILABLE MAY 1st
1010 McKenzie Ave. Mature adults only. No pets. Phone 479-1407 to view. Goodwyn Management.

ONE BEDROOM BASEMENT suite. 595-6249.

SMALL ONE BEDROOM APT. $128 month, heat included. 386-2751, 4-6.

200 APARTMENTS TO RENT UNFURNISHED

WESTCOAST COURT
Victoria's most central and convenient location. Walking distance to Woodwards, easy access to all major shopping cnetres. A Few 1 bedroom units available May 1/79. Rates from $195-$210 monthly. For appointment to view 382-4774 or 384-2944.

OAK BAY AREA
ADULT ORIENTATED BLDG.
1-BDRM. SUITES AVAILABLE
FROM $214.00
W/W Carpet-Drapes-Heat-Water, Cable TV and Parking Included. Apply to resident Manager Mr. Gourlay Ste. No. 101; 2230 Cadboro Bay Road, between 10 A.M. and 7 P.M. only or Phone 383-1141, 8-5 P.M.

AVALABLE NOW
Brand new waterfront condominium (approx 1142 sq. ft.) within Victoria City limits. Very luxurious and spaseous 4½ Rm. — 2 bathrooms, 2 bedrooms $550 per month includes, heat H. water and parking. (Mature people please) contact Wess Dickie (Dickie Agencies) 382-4312 or eves. 477-4662.

SUITES FOR RENT
3244 QUADRA STREET
1-Bedrm. From $205
2-Bedrm. From $263
INCLUDING
Heat, Water,
Cablevision, Parking
Phone 382-5109
Mr. or Mrs. Cardle

LORD SELKIRK ESTATES
Available immediately, luxury 2-bedroom and den, top floor, corner suite, overlooking Gorge Waterway. Includes fireplace, dishwasher and in suite washer and dryer, recreation facilities. $475 per month. 384-5088 after 5 pm.

WATERFRONT
Available May 1st, a one, two and three bedroom suite in adult only, no pet building. Heat and cable vision included in rent. Building features: indoor pool, games room and sauna. Call resident manager 385-4022, if no answer call Realspan Properties Ltd., 388-6454.

OAK BAY AREA
2151 Haultain
Adult Orientated building
1 Bdrm. — $223.00
Large Bachelor — $163.00
Available May 1st 1979
Heat-Water-Parking and Cable-vision included.
Phone Mrs. Cardinal 592-4355

AQUARIUS APTS
215 Oswego St
To rent May 1st, clean modern suites, wall to wall carpet, drapes, range, fridge, cablevision with sauna and swirlpool. Mature persons only. No children or pets. 1 bedroom with den, $210, $225. 2 bedroom, $265. 384-7627 days.

NEAR JUBILEE HOSPITAL INDOOR POOL
BACH. $183
1 BDRM. $203
for details call 595-0864, 595-7370. Adults only no pets.

ESQUIMALT
Available Now and May 1st, Spacious bachelor and 1 BR apts with balcony, $160 and up. Controlled entrance, w/w, swirlpool, sauna, coloured appliances, cable, heat, parking included. Bus at door. Quiet building. Res Mgr, 388-6176 or 386-6652.

LORD STANLEY MANOR
1350 Stanley Ave. 1 bedroom and 1 bachelor suite in modern block. Includes wall to wall, drapes, heat, water and parking. Adults only, no pets. 595-4128.

CRAIGHOUSE
885 CRAIGFLOWER RD.
1 and 2 bedroom suites, $191 and up. Available May 1. Fridge, stove, heat, hot water, drapes, w-w carpet. Vic West bus at door.
382-3480

THE SEAFORTH
One-bedroom townhouse unit, $275 per month: two-bedroom $325 per month. Amenities include controlled underground parking, fridge, stove, washer and dryer.
547-549 Esquimalt Rd.
Manager: Suite 10 Ph: 384-7735
Vidco 388-4232

BRENTWOOD
AVAILABLE MAY 1ST
Third floor, 1 Bdrm. Suite $205. in nearly new modern block on Wallace Drive near West Saanich Rd. For appointment to view, call Resident Manager, 652-3760. Goodwyn Management.

ESQUIMALT
1-bed. ste. $167.47
This ste. is available either now or May 1st. This is a very quiet bldg. Especially suited to senior adults and is oposite shopping and on transportation. Phone 382-0626. No pets please.

BEACON HILL PLAZA
2 bedrooms, 2 bathrooms, fireplace, large balcony, available May 1st. Call 384-5242.

AVAILABLE MAY FIRST
Two bedroom, two bathroom, luxury, ground-floor apartment in modern building, Cook-Rockland area. 1,178 sq. ft. plus patio. Quiet surroundings, very suitable for retired couple. Covered parking. $425 per month. Phone 382-4218 weekdays.

831 ELLERY
Large, 2-BR suites from $238.00. Close to schools. Separate entrance en-suite storage and many other features. Phone Mr. Logie at 382-3989 or 385-6873.
Creighton Property Mgmt Ltd.
388-4422

LARGE TWO BEDROOM Sooke townhouses. Secluded large grounds with childrens play area within walking distance of town. Children, small pets welcome. Rent $250 or $300 with all utilities paid. Caretaker 642-3631 British American Realty ltd. 385-1431.

AVAILABLE MAY 1ST, EXTRA large deluxe 3 bdrm suite. Dishwasher, self-defrost fridge, self cleaning oven, shag carpet, isolated location on Mt Tolmie overlooking city. Swim and swirl pools, sauna, games, work and exercise rooms. 1900 Mayfair Dr. 598-3821.

PRINCESS PEMBROKE APTS
1020 Pembroke Street
Almost new building, 1-bedroom apartments, $170 to $210. Children welcome. Sorry no pets. Call 382-9454.

HILLSIDE SHELBOURNE
Available May 1st in this convenient location, opposite Sears. 1 bdrm suite for only $197 per month. Phone 598-4196. Adults only, no pets.

AVAILABLE NOW
Brand new luxurious bachelor apt. — on Victoria City Waterfront $220 includes heat, H water, parking new frig and range (mature people please) contact Wess Dickie 382-4312 or eves. 477-4662. Dickie Agencies 919 Fort.

WATERFRONT, 1,2 BR. 384-6352, 885 Dunsmuir (Head St).

SPACIOUS BACHELOR SUITE, 1235 Balmoral $169. Phone 385-4505.

WALK TO WORK
2 bedroom $250. 385-0077, 658-8829.

TWO BEDROOMS, $196. CHILdren welcome, no pets. 478-8635, after 6 and weekends.

200 APARTMENTS TO RENT UNFURNISHED

STOP
Looking for a nice clean building and a very reasonable rent? Our rent includes parking and, most important, your heat; a savings of $30 a month on your rent.
899 Craigflower
382-1101 384-6606
TOD-HACKETT CONSTRUCTION LTD.

ROCKLAND AREA
Spacious one-bedroom suite available immediately. $255. per month includes heat only. Newly renovated building, children welcome. For further information call Realspan Properties Ltd. 388-6454.

516 AND 532 DALLAS ROAD, bachelor suites starting at $169 and one 2-bedroom suite at $275. All suites include heat, cable and water, large outdoor pool, responsible adults only. No children or pets. Contact manager at 385-9683, between 8am and 6pm.

SANSAR APART.
1140 HILLSIDE AVE.
Two bedroom suite, $260. One bedroom suite $200. Modern, spacious, convenient to downtown. No pets. Manager 385-0456

2-BEDRM. $212
AVAILABLE IMMEDIATELY
879 ESQUIMALT RD.
Heat, cable and parking included. Resident manager, 388-5736. Goodwyn Management.

Elmwood Terrace
1399 Stanley Ave.
1-bedroom, heat, hot water, cable, drapes, carpet, close to town, adults only. $178. 595-5257.

AVAILABLE MAY 1ST. 2 or 3-bedroom apartment, super good location, very bright and comfortable, own sun porch. Appliances incl. Royal Oak area. $260 per month. Call now 479-1667.

QUADRA-HILLSIDE
Spacious one-bedroom apartment $190. Steps to shopping and buses, clean, adult only building. Call resident manager. 384-4530, or Realspan Properties Ltd., 388-6454.

CAIRN VILLA
Modern 2 bedroom, park-like setting off Old Esquimalt Rd. Heat, cablevision and parking. Mature adults only. Sorry, no pets. 383-3410.

PRINCESS LOUISE
310 ROBERT STREET
Large spacious 1 bedroom apts available. Heat, hot water, cablevision, parking included. Good bus route. 384-5320, 382-4248.

UPPER FORT AREA
1 BDRM $201
2 BDRM $233
These suites available May 1st. For details call 598-4739. Adults only, no pets.

LARGE AND VERY ATTRACtive 3 bedroom apartment in older house in Fernwood area (near city centre). Includes utilities, fridge and stove. No children. Available May 1st, $370. 595-4204 or 598-5023.

WALK DOWNTOWN, 2315 Dowler at Queens. Bachelor, $165, Wall to wall, drapes, balcony. Small, quiet, controlled entrance apartment block. Guest room, elevator. Available now. Rental information, 478-6354.

SPACIOUS, ONE BEDROOM condominium suite on top floor of well managed building, next to University. Fridge, stove, wall to wall and other ammenities. Available May 1. $250 month. 388-6686 or 386-0242

PRESTIGE ROCKLAND 2 BEDroom condominium, 2 full bathrooms, laundry, underground parking, available May 1st. $420. Enquire, Mutual Equipment Rentals, 386-6155. (Leave recorded message evenings.)

FAIRFIELD SPACIOUS 2 BEDroom condominium near Vic General Hospital, quiet adult building only 2 years old. Underground parking, newly painted, $325 per month. Phone 477-4424 after 5 pm.

TOWNHOUSES
3 bedrooms, close to shopping and schools, 1½ baths, family room, cablevision, includes stove and fridge, heat, hot water, drapes, parking, spacious lawn, children welcome, no pets. 595-5313.

IMMEDIATE OCCUPANCY
2 BDRM. SUITES
HANDY LOCATION
4026 QUADRA ST.
OPEN DAILY
479-0603
CONCORD

DELUXE TWO BEDROOM condominium, spacious top corner suite, 1½ baths, quiet, secluded Esquimalt area, including heat, hot water, quality carpet, drapes and appliances, $375. 598-1624.

OAK BAY, 1 BEDROOM, THIRD floor, adults, no pets, $200. 598-3862.

JAMES BAY, 1,2 BR, BACH.
45 Boyd St. 385-9739, 382-7917.

ALL UTILITIES INCLUDED. bachelors, $175-$185, 1410 Elford, 598-7724.

ONE BEDROOM, FURNISHED or unfurnished. 642-4343 after 5pm

1 BEDROOM APT. FOR RENT in 4-plex, unfurnished, Hillside. 383-4020.

TWO BEDROOM AVAILABLE May 1st. Bay-Wark, $230. 384-8618.

AVAILABLE MAY 1ST, 3 BEDroom suite close to schools, town, $300. 477-8945.

ONE BEDROOM, SMALL PET welcome, Lampson St. 383-5641 or 388-7537.

$187, LARGE ONE BEDROOM, Colwood Langford, child welcome. Phone 477-2548.

1 BEDROOM, CLOSE TO TOWN, balcony, heat and cable vision, $185. 385-0156.

1-BEDROOM, $177, HEAT, water, cablevision, quiet adults, Quadra-Bay. 384-7479.

TWO BEDROOM APARTMENT for rent, available May 1. Apply 385-7159

BACHELOR AND 1 BEDROOM in Fernwood District. 384-8744 or 383-8813

BACHELOR APARTMENT TO sublet from May-October. References. 381-5016

CONDOMINIUM— ONE BEDroom, UVic area, no pets, $250. 721-3855.

COOK-BALMORAL BACHELOR $145, most utilities included. 383-1840.

MAY 1ST, BACHELOR SUITE, across from James Bay Square. 388-7847.

SPACIOUS 1 BEDROOM CONdomium close to university, new carpets and paint, whirl pool, sauna and parking. $250. Phone evenings 477-7415.

ONE BEDROOM APARTMENT, 1260 Pembroke, $170, no pets. 383-0130

NADEN GATE APTS.
1 and 2 bedroom suites, children welcome. 385-1047 or 385-4832.

2-BEDROOM IN CHARACTER home. All utilities included. $275. Phone 598-5992.

JUBILEE AREA, MAY 1ST, one bedroom suite on 1st floor, adults only, $205. 598-8346.

1 BR WOODWARD'S AREA, $175 includes heat, water, cablevision, parking. 382-8307.

STUDIO SUITE, HEAT, CABLE included. Quiet building, $153. 479-5205

200 APARTMENTS TO RENT UNFURNISHED

WYCLIFFE
JUBILEE AVE.
Bachelor suite available May 1, $176.25. Res. caretaker 598-7862.

MOUNTAIN VIEW
1 and 2 bedroom apartments available now, one 2 bedroom available May 1st, from $195. Heat and cable included. Close to bus. No pets. 386-1014.

LOOKING FOR REASONABLE-priced apartment? I have two buildings near downtown, both offering very reasonable rents. Bachelors from $145; 1-bedrooms from $185. 384-5827.

SHORELINE APARTMENTS
105 Island Hwy. Available May 1, ground floor, 1 bedroom suite, front and rear entrance. $185 including heat, cable, mature older adults only. 479-6761.

JAMES BAY HERITAGE
Character bachelor suite, fully self-contained, loft, bay window, carpet, drapes, laundry and parking. $230 per month. 385-2961, after 3 pm.

PANDORA — 1 BEDROOM self-contained suite in older conversion avail. May 1. $160.00 p.m. includes heat.
J. H. Whittome & Co., LTD.
388-4271

NICELY APPOINTED 11TH floor studio suite. James Bay. View of Beacon Hill Park. Large pool, underground parking, walking distance to downtown. Available immediately. $210. 598-6014.

665 CONSTANCE — ESQ. IMmediately possession, ground level, cable, water, parking, storage. Adults without pets. Appointments John 477-8096, 388-7557.

FORT-FOUL BAY, SPACIOUS 2 bedroom, sunny, available May 1st. $295. Heat and cable, sauna, swirlpool included. Spacious bachelor, $175. No pets or children please. Phone 595-3261.

900 SQ. FT. 2 BEDROOM, LIVing with fireplace, large kitchen, hot water heat supplied front and back entrance, no pets or children, $190. Tenant phone to view 383-3902, owner 477-6320.

BAY-COOK ST. CLEAN, SPAcious, bachelor suite with Murphy bed, heat, water, parking included. Some furniture available. Quiet, single person, no pets, $170. 382-5240.

BACHELOR, 1022 PENDERgast, near park, quiet, electric heat, cable, parking, controlled entrance, newly renovated, middleaged lady preferred. Available May 1st. $167. 382-3824.

VIEW AND GIVE NOTICE! Down town, spacious. Living room fireplace, dining room, eat-in kitchen. Two bedrooms. Own basement. Four appliances. $350. June 1. 479-2736.

VIEW TOWERS
Bachelor to rent. Sauna and swirl pool. 2 blocks to downtown Victoria. Between 8am-8pm 382-0922.

SUITES FOR RENT
Nr. Woodwards Shopping Centre
1-Bedrms from $195.00
Phone 382-6407
Ask for Mrs. Douglas

3 BEDROOM PENTHOUSE, ESquimalt, quiet, clean, well controlled building. Heat, water, cable, parking included. Adults only, no pets. 382-2221

VIC WEST, BACHELOR APTS, heat, water, cable, parking included. Close to bus stop and downtown. Mature Adults please. Phone after 4, 386-7245.

LARGE BACHELOR SUITE, $170 a month, also 1 bedroom for $189 a month. Close to Hillside Shopping Centre. Heat and Cablevision included. 595-0676.

APRIL 1ST, JAMES BAY, 2 bedroom hardwood floors, $218; 2 bedroom w/w, $248. Heat, parking and cable included. 384-0084, 6-8pm.

OCEAN FRONT
Beautiful 1100 sq.ft. top floor 2-bedroom apartment, all appliances including vacuflo. $290. Ocean Village, 642-5254.

WATERFRONT
Country setting, 1-bedroom apartment, adult oriented, absolute peace and quiet, $185. Ocean Village. 642-5254.

ONE BEDROOM, ELECTRIC stove, fridge, automatic laundry, cablevision, adults only. Apply suite #5, Fairhill apartments, 2705 Cook St.

QUADRA ST, 1 BEDROOM suite on 2nd floor of 4plex. Available May 1st. Suit 1 or 2 working girls. No pets. $165 includes heat. Phone 477-0217.

2646 COOK, 3800 QUADRA, 1 and 2 bedroom suites, available May 1st, in modern building. All utilities included. 383-3869, 382-0271.

BASEMENT SUITE, 2 BEDrooms, all utilities included. Wall-to-wall, cable, stove, fridge, washer, dryer, adults only, $250. 479-3324.

ROCKLAND AVENUE. LARGE 2 bedrooms, Mt. Baker views, $340 includes heat, hot water, cablevision, laundry and parking. 595-5545.

ATTRACTIVE SUNNY TWO bedroom apartment with private balcony, near University, K-Mart and McKenzie Mall, $255 month. Phone 477-9604

2 BEDROOM CONDOMINIUM. Magnificent views, close to downtown. Swimming pool, sauna, no pets or children. Available June 1st. $375 a month, 382-4170.

2 BDR $220
Small block, 741 Admirals, heat, parking, 384-0656, 385-0795.

AVAILABLE MAY 1ST, $187, large 1-bedroom suite with balcony. Heat, cable and appliances included. 383-4880.

TOWN AND COUNTRY AREA, 3824 Carey Rd, one bedroom, $231 month. 2 year old apartment block, Call Mr. Boi, 479-6297

$170. NICE 1-BEDROOM SUITE in quiet apartment. Heat, cablevision included. Elderly lady only. 477-5528.

CITY CENTRE
Deluxe one bedroom, $195, and $170 large bachelor or office suite, quiet block, references, 388-9942, 598-4060.

FAIRFIELD
Close to park, town and shopping, 1 bedroom, $179, bachelor $158. Adults, no pets, 721-3839.

AVAILABLE MAY 1. 1-BEDroom apartment, $177. Heat, electricty, cable vision included. 386-9263.

DOWNTOWN, CLEAN 1-BEDroom apartment. $150. 1322 Broad St. Not suitable for children or pets. 386-3928.

BACHELOR SUITE, SMALLER apt. block, Langford, cable and water included, $189 per month. 478-5248.

2 BEDROOM SUITE, AVAILable May 1, near K-Mart store, no smoking, no pets, $200 month. 477-9643

JUBILEE CHARACTER, MAIN floor, 1-bedroom, two fireplaces, garage, patio, fruit trees. $325, utilities included. 595-7992.

YATES-PANDORA, 2 BEDroom, $270, 1 bedroom, $190. Heat and Cable included. No pets or children please. Phone 598-2394.

VIEW ROYAL
Bachelor suite available immediately, near bus, quiet block, $127. 479-5648 after 6.

HILLSIDE AND GRAHAM. DEluxe, modern 2 bedroom suite. No pets. Available May 1st. 383-0826 or 382-9995.

AVAILABE MAY 1ST. QUIET, ground floor, Esquimalt one bedroom. Heat, water, cable, $165. No pets. 598-4490.

VIC WEST, 1-BEDROOM BASEment apartment, suit single working girl. No pets. Available May 1. $150 per month. 384-9534.

$216. CORNER 1-BEDROOM suite in modern block near Cook and Fairfield, elderly lady or couple only. 658-8823.

LARGE 1-BEDROOM, $165. 382-7107.

200 APARTMENTS TO RENT UNFURNISHED

LARGE 2-BEDROOM, $265, 3-bedroom, $295. Suites in Colwood 4-plex. W-W, fridge, stove, heat and hot water included. 478-9449.

RENT REDUCTION FOR light caretaking duties, 2 bedroom suite, utilities included, $152.50. 385-9037 after 5.

201 APARTMENTS TO RENT FURNISHED

AVON COURT
490 VANCOUVER
Old country atmosphere in heart of city. Immediate: 2 bedroom $310. May 1st, 2 bedroom $290. Includes new furniture, drapes, w-w, hot water, heat, cable. Private entrance to landscapped court yard. Near bus, park, hospital, downtown. Quiet complex, mature adults no pets, 382-3616.

SEVERAL HOUSE OR APARTments, furnished, required to rent from July9-August 25/79 and some a variety of periods. Preference to vicinity of St. Micheals School, 3400 Richmond Rd. Some cases will apply to single persons, others to families with or without children. Please call collect to Vancouver 736-1611 during office hours or write to J.J. Johannesen, 3737 Oak St., Vancouver, B.C. V6H2M4

CRAIGFLOWER MOTEL
On Gorge waterway, offers deluxe bachelor and 1-bedroom suites at special winter rates. All the comforts of home. Completely furnished with maid service and laundromat on premises. Call 388-7861, Concord.

WEEKLY
DAILY
Adjacent to Parliament Buildings on quiet street. Fully furnished one bedroom suites. Phones (no charge for local calls), Colour TV, Saunas, pool, games room, coin laundry, utilities. Royal Scott Inn, 425 Quebec St, phone 388-5463.

HARTNELL HOUSE
1204 YATES ST.
Modern, downtown, fully furnished. Colour TV and radio, dishes, cutlery and linen, underground parking, security entrance. 2 bdrm suite, $435. 1 bdrm $345. Studio $255. 386-2812

WEEKLY AND MONTHLY. Fully furnished 1-bedroom suite, quietly situated near the Gorge Waterway. Living room with glass sliding door, view balcony, colour TV, indoor pool, sauna, jaccuzzi, laundry. The Oxford Castle Inn, 133 Gorge Rd East. Phone 388-6431.

SUNCREST MOTEL, 360 Gorge Road East, large soundproofed newly redecorated rooms, close to bus stop and shopping centre, reasonable monthly anad daily rates. Call your friendly host Ike abnd Ruth 384-5122.

ESQUIMALT
Close in — Top floor, beamed ceiling, ocean views — 4½ rms — (2 Bdrms) heat — H. water — cable — main furniture — parking. $230. Dickie Agencies Ltd. 919 Fort. 382-4312.

JUBILEE HOSPITAL AREA. ON bus route, across from shopping, fully furnished, including linen and kitchen ware. Bachelor and 1 bedroom apartments. $220 to $240 per month. Adults, no pets, 592-9516.

SUITE FOR RENT. QUIET, MAture tennant to occupy 3 room self contained suite. Private bathroom, private entrance, quiet, residential area. $175 per month. Utilities included. Available May 1st. Phone 479-5163 after 5.

OCEAN MANOR
1 bedroom and studio suites, fully furnished including colored TV, dishwasher, private balcony plus Maid service. 388-7818.

WEEKLY, MONTHLY AND yearly. Well furnished modern bachelor apt. across from Woodwards, elevator, coin laundry, heat, cable, tv, linen, dishes included. 650 Speed. 388-7337.

CLOSE TO OAK BAY IN QUIET residential area, spacious one bedroom basement suite, very bright, all utilities. $245. 595-0767.

Michaelangelo Apt
1158 YATES
Bachelor suite close to downtown. Colour TV, $215. 386-2812

TO SUB-LET FOR 3 MONTHS, bachelor suite, furnished with utilities, beginning June 10 to September 10, 1979. Please phone 592-0304, between 5 and 7 pm.

RESIDENTIAL BACHELOR suite, close to University, tastefully decorated and furnished, utilities included, $200 per month. Available May 1st. 477-8842.

$210 PER MONTH, ONE BEDroom furnished apartment, heat, light, water, cablevision included. Available May 1st, 1052 Topaz, 382-9505 after 6 pm.

BACHELOR SUITE IN PRIvate home, separate entrance, includes utilities, fireplace, beautiful view overlooking the Gorge. Quiet Adult. $210. 384-2136.

FURNISHED BACHELOR suites, $180. Also 1 bedroom and 2 bedrooms, colour TV, etc. Royal Victorian Motel, phone 385-5771.

SELF-CONTAINED BACHELOR suite, ground level, private entrance. Reasonable Rent. Suit quiet man. Apply #4-300 Michigan St.

1-BEDROOM, NEWLY DECOrated, includes hot water. $200. 614 Esquimalt. Manager #10. 386-6309, 592-4673.

DUNSMUIR ROYAL APARTments, 801 Esquimalt Rd. 1 bachelor suite, $215, available May 1. 386-3751.

ADMIRALS RD./NADEN, 1 bedroom suite, cable, no pets, available May 1, $169 monthly. 383-2866.

ONE BEDROOM SELF CONtained suite in private residence, good bus route, near U Vic. Utilities included, $200. 477-0497.

SELF-CONTAINED, 2 ROOMS with bath, full cooking and laundry facilities, cable tv, all inclusive. $200 per month. 386-1082.

LARGE CHARACTER BACHElor, Oak Bay junction area. Quiet, reponsible, non-smoking adult. No pets. $170. 384-2456

MAY 1ST, NEAR UNIVERSITY, furnished, two bedroom basement suite, utilities included, $250. 477-3691.

AVAILABLE MAY 1 TO AUgust 31. 2-bedroom basement suite. University area. $50 per week. 477-3568.

BACHELOR SUITES IN OLD Tudor style house. Quiet location near downtown. $130 to $145. 382-7654.

ONE BEDROOM SUITE IN SANvia Apartments, 250 Oswego. Available May 1st. $214 per month. 382-1508.

EDGEWATER MOTEL, 1-BEDroom from $165 month, utilities included. 478-4212.

NICE BACHELOR SUITES, close to shopping centre, on Douglas St. 386-2481.

FURNISHED BACHELOR suite, includes linen and utilities, share bathroom. 595-1146.

BRIGHT, SMALL 1 BEDROOM, near Jubilee, Phone 595-4453 after 6 Sunday.

BACHELOR SUITE, SELF CONtained, quiet mature adult. 383-1597.

TWO BEDROOM SUITE, FURnished, available May 1st, adults, no pets. 382-0726.

TWO FURNISHED 1 BEDROOM suites, $180 and $175. Off Oak Bay Ave, Near Foul Bay rd. Available May 1st. 598-3764.

2 BEDROOM GROUND FLOOR, all utilities. Close to town. Adults. No pets, $225. 477-1485.

SPACIOUS BACHELOR SUITE, 1235 Balmoral. Phone 385-4505.

$145 A MONTH INCLUDING ALL utilities. 477-6308.

202 FURNITURE TO RENT

MAIS
FURNITURE and APPLIANCES
RENT
COLOR or BLACK—WHITE TVs
FURNITURE—APPLIANCES
MICROWAVE OVEN
at PENNIES per DAY
1821 COOK
385-2435

STANDARD
FURNITURE
Three Rooms from
$47.50 per month
Immediate Delivery
382-5111 737 Yates St.

CAMOSUN
FURNITURE RENTAL
Month to Month
Piece or group
Immediate Delivery
833 Yates 383-3655

FEMALE AND DOG WANTS bachelor/one bedroom with yard. Prefer Fairfield, near park or ocean. Will consider others. Up to $200 a month. Phone 384-2269 after 6 pm, weekends anytime.

203 APARTMENTS WANTED

YOUNG BUSINESS MAN AND family seek sunny, spacious 2 bedroom lower apt or house with yard. Fairfield only. Non-drinkers, non-smokers. $300. 382-2743.

URGENT, TWO 2-BEDROOM suites or duplexes with fireplace, $300 per month maximum, responsible working tenants. Phone after 5 pm, 382-0809.

QUIET FEMALE STUDENT wants sunny bachelor suite for May to September in Oak Bay, Fairfield or Rockland. Phone 6-7 pm 477-3510.

MOTHER AND DAUGHTER wish a 2 bedroom apt. or a side by side duplex in the Cook and Bay area for June 1. $200-$250. 384-2975.

APARTMENT NEEDED URgently, immediately by Mature Female UVic Student. $120 range. 595-5726.

QUIET FEMALE STUDENT wants 1-bedroom or bachelor in Oak Bay-Fairfield-Rockland area. Phone 385-9682 or 385-0543.

204 SHARED ACCOMMODATIONS

DOG-LOVER, SHARE MY DOGS and home, I am away a lot and need your help. Nice home, fireplace, garden, good stereo, color tv, Langford. $135 per month. 474-1550 or leave number at 388-4238.

ROOM FOR RENT IN LARGE, older home in Oak Bay, co-operative type arrangement. Sharing kitchen, bathroom and living room with other tenants. Rent $80 to $100. 592-0975 or 592-0277, weekdays 8-5, 388-5252.

AVAILABLE IMMEDIATELY Four furnished bedrooms, separate entrance, kitchen and large bathroom, laundry facilities, utilities included. $100-$125 per month. 595-8618.

FREE ROOM AND BOARD plus small allowance in exchange for light housekeeping duties. Position available immediately. Phone 381-5622.

COMPLETELY FURNISHED room in a two bedroom apartment, available May 1 to Sept. 1. Washing facilities, $89 per month. 383-3409.

STUDENT OR COUPLE NEEDed to share house near Camosun College, May 1. $200 per month. Interested parties may call 592-3203 between 6 and 7 pm.

WOMAN TO SHARE WELL furnished secluded home with mature working person, $200 utilities included. 479-0134.

NON-SMOKER PRO VEGETARian to share house, Gorge area. $150 per month. June 1st. 386-0403, Linda.

ROOM IN EXCHANGE FOR BAbysitting one child mostly evenings, prefer mature lady, 385-2588.

WANTED: HONEST, SINCERE person, non-smoker. To board in spacious condominium. $175. 479-7371 after 5 pm.

YOUNG CHRISTIAN MAN wanted to share townhouse, $200 month, phone after 6pm, 479-0587.

VEGETARIAN NON SMOKING Female needed for large friendly home, Gorge area. Pets, children no problem. 386-2990.

ROOM AND SHARE HOUSE, $100. Responsible person preferably vegitarian, non-smoker. 383-9426.

WANTED: NON-SMOKING FEmale to share 3 bedroom character suite, $117 month. 595-0846

LOOKING FOR 4TH PERSON to share character co-op house. Call after 5, 386-0555.

OAK BAY, QUIET LADY, REquires one bedroom apartment. 382-2762

RESPONSIBLE PERSON TO share 4 bedroom communal house, pets no problem. 384-8532.

PERSON TO SHARE QUIET home in Brentwood Bay, vegetarian, non smoker, call 652-3653.

SPACIOUS DUPLEX TO share, James Bay, female. 382-0562 or 595-7111.

NEAR K-MART, ROOM FOR 1 or 2 Ladies, share home with 1 Lady, $100, all included. 477-1654.

MATURE PERSON TO SHARE 2-bedroom house with same, $167. Call 652-4267, after 4 pm.

UNFURNISHED ROOM WITH fireplace for girl, vegetarian. Share house. 382-8375.

206 DUPLEXES TO RENT

3 YEARS OLD DUPLEX, Happy Valley and Glen Lake area. Available May 1, 3 bedroom, 2 bathrooms, harvest gold appliances, wall to wall, fenced back yard. Rent $350 month. References or cleaning deposit. 479-2788.

OCEAN VIEW
Huge 3 level deluxe duplex with FP, in lovely country setting. Over 2300 sq.ft, 3-bedrooms, 2½ baths, full appliances, fully decorated, $450. Roscoe Develpments, 642-5254.

DELUXE MODERN 2 BDRM
Lower duplex. Fireplace, completely carpeted, fridge, stove, drapes, immaculate, $335 per month, including utilities. Rebate to good tenant. To view phone 386-6582.

UPPER SELF CONTAINED large 2 bedroom duplex, Fairfield area, fridge, stove, heat and hot water included, carpeting and draperies, $288 per month. No pets, couples only. 388-4678 after 4:30 pm.

LANGFORD-JACKLIN RD, upper 3 bedroom, stove and fridge, heat. No pets. $340 per month. 478-5260.

3 BEDROOMS UPPER DUPLEX with view, to rent for $285. at 213 Skinner Street. Ph. 384-4326.

FOUR BEDROOMS, WALL-TO-wall, fireplace, appliances and heat included, $400. 592-4023.

2 BEDROOM, HEAT AND water included, fridge and stove, $225, Cloverdale, 386-0846.

2 BEDROOM, FRIDGE, STOVE and fireplace, $300. 388-9797 after 5 p.m.

3 BEDROOM DUPLEX, 1½ baths, fridge and stove, $300. 477-5612.

2 BEDROOM, STOVE, FRIDGE, garage, $275. May 1st. 479-2255.

206 DUPLEXES TO RENT

JUBILEE AREA, S/S DUPLEX, 2 bedroom, living room, wall to wall carpet, beautiful kitchen, colored bathroom. Fridge and stove, washer and dryer, no pets, adults only. $325. 598-7840, 477-5255 after 5pm

LARGE, LUXURY TOWNhouse units for rent. 3 bedrooms, 1½ bathrooms, dining room, eating area, fireplace, close to all amenities. From $425 monthly. Please call manager, 721-3381.

QUIET WORKING GIRLS TO rent large lower 2 bedroom. Appliances, heat, private parking included. No pets, $350. Fernwood area, May 1st. 595-7914 after 6 pm.

THREE BEDROOM SIDE BY side duplex on quiet cul-de-sac, close to schools, shopping, bus and University. June 1st. $375. 652-4980.

CLEAN SXS DUPLEX, 2 BEDrooms, 1 down, full basement, drive in garage. Fridge and stove. No pets. Elderly or working couple preferred. 384-7960.

CEDAR HILL MODERN SIDE X side. 2 bedroom, full basement with rec room. Appliances. Water and carport included. $365. 478-1950.

ESQUIMALT OLDER 3-4 BEDroom duplex. Stove, fridge, wall to wall and drapes. Newly decorated. No pets. References. $325. 386-3051

MAY 1, 3 BEDROOM UPPER duplex, stove and fridge, furnished or unfurnished, pleasant yard, Fort and Pemberton. 385-4046.

UPPER NEWLY DEVELOPED 2 bedrooms, utility room, new carpets and draperies, four appliances. Jubilee area. $350. 598-7623.

BRIGHT, UPPER DUPLEX, 2-bedroom, large rooms, fireplace, fridge, stove, washer and dryer, available May 15. $350 per month. 386-0588, after 6.

NEWER 3 BEDROOM TOWNhouse, 2 baths, 4 major appliances, carpets and drapes throughout. $365. 381-5065 after 4.

FAIRFIELD, UPPER ONE bedroom including fridge, stove, heat and hydro, $240 month. No children, no pets. 598-1727

ONE BEDROOM DUPLEX, quiet street in Oaklands. Responsible mature person required. 595-7770.

AY 1, MODERN, QUIET, clean, one bedroom duplex, appliances, carpetted, covered parking, buses. $235. 477-8416

THREE BEDROOM DUPLEX, one block off Beacon in Sidney. $300 month. Available May 1. 652-2049

ESQUIMALT, SEAVIEW, three bedroom side by side duplex with basement and carport, $375. Available May 1st. 477-2473.

NEW LOWER DUPLEX, 2 BEDrooms, full kitchen. No steps. $280. Use of garden. Mature people. Near town. 595-2454.

OAK BAY 2 BEDROOM CHARacter duplex, top floor, separate yard, balcony, 2 blocks to Rec Center. 477-3466.

COSY, 1-BEDROOM, MAY 1, close in, furnished or unfurnished. $200. No pets. 383-5557, 477-7764.

AVAILABLE IMMEDIATELY, 2 bedroom, fridge and stove, separate entrance, no pets. Close to shopping. 479-9587.

UPPER 1 BEDROOM DUPLEX, Available May 15th. No pets. Close to shopping and schools. No pets. 479-9587.

LARGE 1 BEDROOM DUPLEX, walking distance to town, $200 per month. 479-6171.

210 HOUSES TO RENT UNFURNISHED

OAK BAY. LUXURIOUS RESIdence with superb waterfront views, 1700 sq. ft. of First Class accomodation, includes large living room with fireplace, dining room, cosy den, 2 bedrooms, well appointed kitchen, 2 full bathrooms and powder room, large patio and balcony, thermopane windows and built-in vacuum system. This superior townhouse offered for lease at $1000 per month. For further information contact Royal Trust 388-4311.

10 MILE POINT
SEA VIEW
Executive 3 bedroom home on almost ½ acre of secluded property. Completely redecorated. Only mature responsible adults need apply. References required, no dogs, $600 month. Available now. 477-7545 after 4:30.

LOVELY HOME FOR RENT, quiet area, between Shelbourne and Richmond off Knight 3 bedrooms up and 1 down, 2 full baths, stove, fridges, washer, dryer and large deep freeze included. $450 per month. References required. Call 592-3916.

DREAM HOUSE
Architect designed, beautiful view, ½ acre easy care lot, 10 minutes to downtown. 2 plus bedrooms, 2 baths, family room, skylites, rear and front balconies. $625 references. 386-0107 after 5 pm.

SALT SPRING 2 BEDROOM cottage, large living room with fireplace, kitchen, stove, fridge, dining area, utility room, large sunporch looking over Burgoyn Farms-garage, $325. 12 acre pasture land $50 extra. Phone 112-653-4237.

OAK BAY
Gracious, 1400 sq. ft., one level 2 B.R. home. Good residential area. Attractive corner lot. Lge. L.R. and F.P., Dining RM., Kitchen, Full Bsm't. $400 per mo. C.N. Montague Co. Ltd. 595-4413, 642-4708.

IN SIDNEY, TOWNHOUSE FOR rent, includes stove, fridge, washer, dryer, drapes, wall-to-wall carpet, to a couple, long-term renters preferred, someone who will take care of townhouse. Phone after 3 pm, 656-1735.

4 BEDROOM BUNGALOW, DINing room, living room with fireplace, seperate garage, big yard, garden. Close to schools and shopping. Bus stop at door. Vacant. $400 477-7312

LARGE, LUXURY TOWNhouse units for rent. 3 bedrooms, 1½ bathrooms, dining room, eating area, fireplace, close to all amenities. From $425 monthly. Please call manager, 721-3381.

CLOSE TO WOOLCO, 3 BEDrooms, full basement, living room with fireplace, sundeck, fridge, stove, washer, dryer, drapes, large lot. Available May 15th. Reference, $375. 479-6942.

EXECUTIVE
Deluxe 2-bedroom, 1½ baths, fireplace, double garage, fenced yard. Rockheights area. 385-4227.

SOOKE, 1 ACRE, 4-BEDROOM, w/w broodloom, large rumpus room, fireplace, sundeck, carport, appliances included. $400 per month. 642-3438.

MOBILE HOME FOR RENT, washer, dryer, fridge, stove, carpets, drapes, workshop. $300 monthly. Available May 1st. Phone 652-4162 after 6 pm.

3 BEDROOM HOME [illegible] acres. 5 minutes from Royal Oak, expensive carpetting, new self clean stove and fridge included. $385. 479-5320

ONE BEDROOM COTTAGE ON country acreage close to town. $225 per month, includes Hydro and water. Available May 15th, 479-7505.

SALT SPRING 25 ACRE FARMland, all year running creek, fruit trees, large modernized 4 bedroom house, out buildings. $425. 112-653-4237.

JUNE 1ST, 2-3 BEDROOM home with basement and garage. Close to buses, school and park. Quiet street. No pets. $365 per month. 382-3647 after 6 pm

PARTLY FURNISHED WATERfront, 2-bedroom home on Pender Island. Yearly rates, $200.00 per month. Suitable for retired couple 112-629-3339.

SMALL HOUSE FOR RENT $140. No pets. Phone 479-0498.

210 HOUSES TO RENT UNFURNISHED

BROWN BROS. on LANSHARD
"People Helping People"

$375.00 970 Woodhall Drive. 2-Bedrm plus den, SxS duplex, very nice area.

$350.00 12-117 Simcoe. 2-Bedrm townhouse, den in loft with skylight, large sundeck, carport, w-w carpets throughout.

$525.00 994 Clarke Drive. 3-Bedrm, h/w + w-w carpet, dining room, fireplace, very nice area.

$294.00 3356 Shelbourne St. 3-Bedrm, 1½ bath, SxS duplex, large, close to schools and major shopping centre.

$475.00 5557 Old West Saanich Rd. Modern 3-bedroom house in a rural setting, full basement, large yard with sundeck over carport.

FOR FURTHER INFORMATION, PLEASE CALL BROWN BROS. AGENCIES LTD., 385-8771.

2 B/R DUPLEX IN LANGFORD, large kitchen, WW. Fri. and Sat. $335.

Glen Lake Area. 3 BR, W/W, FP, appliances — on cul-de-sac. $360 P.M. avail. May 1. 386-3494.

Helmcken Area. One level 3-bdrm, FP, quiet street, appliances. $400 P/M. Avail. June 1.

Glanford Area. Quiet dead end st. 3-BR — one level. FP, FR and Stove, washer, corner lot. Avail. May 1. $395.

Cute 2-BR with FP. Garden, Fr. and St., Esq. area. Avail. May 1. $275.

SIDNEY. 3-BR, older home. One level. Fr., St., quiet neighborhood. Close to all conveniences. $275. P.M.

CENTURY 21 Western Homes
1037 Cloverdale Ave.
386-3494 (24 hrs.)

DELUXE 3-BEDRM.
TOWNHOUSE
MORNINGSIDE WEST
GORDON HEAD AREA
1½ Bathrooms $360
2½ Bathrooms $375
Exceptional sound proofing. Low cost oil heating. W-W carpets, full basement. Electric fireplace, free water and cablevision, washer, dryer, fridge and stove in each unit. Available May 1.
Phone Mr. or Mrs. Turner
for viewing 477-3481
Viewings 9 a.m.-6 p.m.
Byron Price and Assoc. Ltd.
385-2458

PIONEER
CO-OP TOWNHOUSES
Offer Special Advantages
1. Refundable Share Purchase
2. Cost of Living Bonus
3. Rents Based on Income
926 McCaskill St.—3 BR
933 Walker St.—2 BR
1004 McCaskill St.—2 BR
Available May 1st and June 1st
Mrs. Urlacher 383-2553
Creighton Property Mgmt. Ltd.
388-4422

2-BEDROOM HOUSE, POSsible 3rd upstairs, two minutes to shopping, quiet street, backs onto park. Burnside-Gorge. $350. 479-5549.

3 BEDROOM TOWNHOUSE, 1½ baths, patio, partially furnished, pool. Available May 1st. 382-7912.

2 BEDROOMS, MODERN, WALL to wall carpeting, garage, nice big backyard, Gorge area. $325. 381-5453.

DELUXE 3 BEDROOM TOWNhouse, almost waterfront, large sundeck, available May 1, $370. 385-9466 evenings or 477-5179

2-BEDROOM HOUSE (HAPPY Valley), all appliances, $350. References. No pets. Available May 1st. 385-9727, 382-4134 (24 hrs).

4 BEDROOM HOUSE, LARGE kitchen and living room, stove and fridge, drive in garage. Available May 1st. 477-7740

SIDNEY, OLDER 2 BEDROOM house, near Beacon Ave. $260 month. 383-6607 or 477-0073

MAY 15TH, VERY SECLUDED huge 2 bedroom, heated, $400. Responsible family only. 479-0134.

3 BEDROOM HOUSE, FIREplace, appliances, $325 month, Sooke, 642-3428, 478-4098.

TWO BEDROOMS, $350, JUBIlee area, carpeted, sunny, available. 386-2486.

LARGE TUDOR STYLE HOUSE in Gorge area. Nice location near bus stop. $350. 382-7654.

211 HOUSES TO RENT FURNISHED

SEVERAL HOUSE OR APARTments, furnished, required to rent from July9-August 25/79 and some a variety of periods. Preference to vicinity of St. Micheals School, 3400 Richmond Rd. Some cases will apply to single persons, others to families with or without children. Please call collect to Vancouver 736-1611 during office hours or write to J.J. Johannesen, 3737 Oak St., Vancouver, B.C. V6H2M4

2 BEDROOM MOBILE HOME, adult park, close to bus, May 15th. $300. 479-0803.

212 HOUSES WANTED TO RENT

FINANCIALLY SECURE childless couple. References and garden talents. Desire one of these furnished or unfurnished residential attributes: seclusion, waterfront, suburban-privacy, wilderness, trees, stream. 479-0941.

BOTH SIDES OF DUPLEX OR up and down or large 4 bedroom home with in-law suite in quiet area. Appliances required. Excellent references. 382-3993 or 383-5161.

MIDDLE AGED COUPLE, NO children, excellent gardeners, handyman, painter will improve your property and pay reasonable rent. Furnished or unfurnished. 656-6330.

EXECUTIVE MALE, QUIET, will care for house and gardening, minimum 18 months in return for private accomodation or live in, references, resume. Victoria Press Box 840.

2-3 BEDROOM HOUSE WANTed by responsible middle aged couple, excellent references, for June 1, quiet location in Saanich, Gordon Head, Oak Bay. 658-5067.

MATURE COUPLE, NO CHILdren, business exec. seeks 3-bedroom home with lease, rent $400-$500, Oak Bay-Cadboro Bay area. Victoria Press, Box 821.

WORKING COUPLE LOOKING for duplex, cottage or small house. Brentwood Bay/Central Saanich area or Fairfield/James Bay area. 382-9304 after 6 pm.

RESPONSIBLE STUDENT will caretake your home for summer months or am looking for a 1 or 2 bedroom suite for 1 year. 595-7023.

FOR SEPTEMBER, ENGLISH professional woman wishes to housesit for nominal rent. References available. Phone 382-5441, business hours.

FAMILY OF FOUR NEEDS 3 OR 4 bedroom spacious home. Cadboro Bay/Gordon Head area preferred. Excellent references. Up to $450. 386-7050.

PROFESSIONAL MAN WITH cat seeks 1 or 2 bedroom duplex or house with parking. June 1. James Bay-Fairfield area, references. 388-9566 evenings.

RESPONSIBLE COUPLE looking for duplex or house. Reasonable rent. Excellent care given. 478-9473.

PHYSICIAN REQUIRES 3 OR 4 bedroom house with family room or den and fenced garden, prefer Oak Bay area. 595-2725.

212 HOUSES WANTED TO RENT

COUPLE, YOUNG CHILD SEEK three bedroom waterfront (water views) home. Garage and/or basement. Oak Bay, Fairfield. June 1. References. 478-3608.

RESPONSIBLE WORKING couple require small 1-bedroom home for May 1. Willing to pay $230 per month. 386-6336.

DOCTOR'S FAMILY LOOKING for large older home in James Bay or Fairfield near park. Phone 385-4902.

OR DUPLEX WITH FIREplace, fridge, stove, yard or acreage. 642-4390.

HOUSE WANTED BY WORKing couple, for June 1st. References. 658-8743.

PROFESSIONAL MAN AND family require 4 bedroom home. 658-8712 evenings.

WANTED TWO, THREE BEDroom older home for May 1st in the country. Phone 479-9497.

215 HALLS, WAREHOUSES STORES and OFFICES TO RENT

REALSPAN
PROPERTIES LTD.
846 BROUGHTON 388-6454
WE SPECIALIZE
IN LEASING
WHARF ST. AT
BASTION SQUARE
10,000 sq. ft. of retail and 20,000 sq. ft. of office space. Newly improved space in a high profile area.

THE BAINS CENTRE
RETAIL
OFFICE
WAREHOUSE
excellent space, North of Douglas, located on Oak St.

MARKET SQUARE
Quality office space in a good setting.

HARTWIG COURT
1,265 sq. ft. of improved office space overlooking the Harbour.

SIDNEY
Quality retail space, centrally located.

BROWN BROS. on LANSHARD
"People Helping People"

1006 FORT ST.
3000 sq. ft. prime office space, good parking, air conditioned, excellent co-tenants. Will subdivide.

830
PEMBROKE ST.
2100 sq. ft. ground floor office area, good parking, heat included, at $6.50 sq. ft. Available now.

829 ADMIRALS RD.
1800 sq. ft. of bright ground floor office space, very reasonable. Excellent parking, some partitions already in. Also, 460 sq. ft. available at $125.00.

643 DAVID ST.
9000 sq. ft., good parking, 6300 on main with large loading doors at ground level. 2700 sq. ft. mezzanine and office area, $4.50 sq. ft. Suitable wholesale sales and storage.

For further information please contact Brown Bros. Agencies Ltd., 385-8771.

SEASPRAY
PROPERTIES LTD./REALTOR
1911 QUADRA 386-3124

OFFICES:
Hartwig Court 800 Sq. Ft.
1005 Broad 980 or 2200 Sq. Ft.
3960 Quadra 1010 Sq. Ft.
2614 Bridge 125 S.F. $80.
464 E Burnside 1400 Sq. Ft.
3025 Shakespeare 1200 Sq. ft.
836 Devonshire 400 Sq. Ft.
3440 Douglas St. 2700 Sq. Ft.
3293 Douglas St. 2200 Sq. Ft.

RETAIL/STOREFRONT
3400 Douglas 2300 S.F.
Stadacona Centre from 700 S.F.
Gov't & Bay 2500 S.F.
Burnside Plaza 2000 S.F.
2614 Bridge St. 611 S.F.

WAREHOUSE
Gov't & Bay 1200 S.F. + Office
Nanaimo 3500, 7000 S.F.
626 Esquimalt 1200 S.F.
834 Devonshire 3500 to 16000 S.F.
R. D. LAW 386-3124

WESTMONT
REALTY 1977 LTD 388-4434
COMMERCIAL
LEASING
AVAILABLE

SHOPPING CENTRE
Busy intersection, new, 80 per cent leased.
Call JOHN ADDICOTT.

OFFICE SPACE
950 sq. ft. near T & C shopping centre, ample parking, $250 monthly. Call RICK KINNIS.

OFFICE SPACE—HILLSIDE
Approx 1,100 sq. ft. Ample parking, $600 month gross including janitor. Call WILF GEE.
388-4434
WESTMONT REALTY
(1977) LTD.

FOR LEASE: ALL OR PART, 5,800 sq. ft. commercial in Langford. Good parking, also two bedroom residents and 2,500 sq. ft. of useable basement, ½-acre fenced property, available now. Phone Nanaimo 112-754-3115 after 7 pm.

OFFICE SPACE
1820 Blanshard Street, near the Bay. Total ground floor of 2800 sq. ft. usable. Excellent improvements included (offices, partitioning, etc.). Call Ponteix Properties, 595-2059 or 386-7032.

WAREHOUSE OR MANUFACturing, excellent central Saanich location. 2400 sq.ft. [illegible] 500 sq.ft. including offices. New building. 16' clear ceiling, power, low lease rate. 652-1777

DOWNTOWN RETAIL
Good commercial location, 764 Yates St, 980 sq. ft. $700 per month. 385-6718.

ASSORTED SINGLE OFFICES, secretary and board room available, wire fence storage, inside storage lockers, big or teeny just call 388-5714.

SIDNEY, OFFICE SPACES. 180 sq.ft. to 2165 sq.ft. available. Air conditioning, elevator. For inquiries 656-1421, 205-2453 Beacon Ave.

AVAILABLE IMMEDIATELY, 410 sq ft prestige office space for subleting by month or term of 1 year at cost. Call 384-7119.

"THE GABLES", HERITAGE office Building, Fort and Linden, 650 sq ft ground floor, $350 per month all inclusive. 656-5909.

215 HALLS, WAREHOUSES STORES and OFFICES TO RENT

MEDICAL OFFICE
1105 Pandora Ave. 471 sq.ft. of partitioned Medical Office space located in the Medical Arts Building, immediate possession.

DOWNTOWN OFFICES
A choice of office space from 335 sq.ft. up to 2200 sq.ft. available to view in modern air-conditioned building opposite city parkade. Attractive low rates.

RETAIL STORE
A small retail unit (400 sq.ft) in the mall at 720 Yates St. Now available.

SHOPPING CENTRE
A 835 sq.ft. retail outlet with a 286 sq.ft mezzanine area, available in the Esquimalt Plaza at 1153 Esquimalt Rd. Immediate possession.

MORGUARD PROPERTIES
Phone 383-4168

DOWNTOWN
LOCATION
RETAIL RETAIL
RETAIL
Just off Douglas we have reasonable — yes downtown and it's reasonably priced — retail space with excellent lease terms. Up to 5400 square feet with a second floor available at even better money. This space is ready for you to develop so move quickly if you've been looking you know how scarce this commodity is.

MICHAEL BURR
595-2165
david burr ltd. 384-9335

WAREHOUSE
FROM 3500 to 16,000 sq.ft.
Near new concrete block building at 834 Devonshire Rd., including approx 2000 sq. ft. office, 4 washrooms, 7 large overhead doors, deck loading, will accommodate 45' trailers, 20' ceiling, fenced in for security, drive-up ramp for trucks into warehouse, plenty of parking, heated. For more information please call 477-6621.

OAK BAY
$275 per mo. 2-room suite, 240 square feet, next to Oak Bay Rec. Centre. Available immediately.
JACK MEARS
OAK BAY REALTY LTD.
Rental Department
598-3321

HERITAGE
OFFICE SPACE!
Offices from $150 per month in this renovated Heritage building located on Government St. Appx. 2000 sq. ft. for lease.
GERRY MARTIN
Seaspray Properties Ltd.
386-3124

COMMERCIAL
Or Office Space
1. 1140 sq. ft.
2. 800 sq. ft.
Ground floor, air conditioned, free parking. Phone John White 388-7868.
Dunsmuir Properties Ltd.

Prime Office/Retail
Avail. immed. Ground floor. 800 to 2200 sq. ft. Prime high traffic area, 3534 Quadra St. Lots of parking. $6 per sq ft
ORACLE PROPERTY
MANAGEMENT LTD
388-7813 382-9264 592-3163

DOWNTOWN
New store, adjacent to Household Finance and Travel Network in newly renovated building, just off Douglas. 950 sq.ft. Rent, $680 per month includes heat and taxes. SPACE in the same building on ground floor. 725 sq.ft. $280 per month.
ROYAL TRUST
388-4311

STUDIO—OFFICE
Space available in areas from 250 - 600 sq. ft. Some rents include heat and light and some space is available immediately. For details call Mr. Anderson at 382-2721.

OFFICE
836 Devonshire Rd. Main floor, approx 400 sq. ft. 2 offices and washroom. Lots of parking, electric heat, carpet, curtains, $200. Please call 477-6621.

ALL YOU HAVE TO DO IS PAY for your phone. Everything else is supplied; your own private office, a waiting room, receptionist and utilities. All for as low as $240 month. 382-2170 or 388-6275 pager 997.

COMMERCIAL BUILDING FOR lease, excellent opportunity for high return. Contact Frank Sale 382-9191.

OFFICE FOR RENT, GORDON Head area, approx 265 sq ft plus sharing waiting room. 477-4211.

SMALL STORE REQUIRED, suitable for books, magazines, etc. 383-6509.

Unique Opportunity
Shared rental space available in prime down town retail location — High traffic — excellent terms — available immediately. Phone 477-0753, 6 pm to 9 pm only for full details.

233 MORTGAGE LOANS AND INSURANCE

MORTGAGE
NEEDS
Low Cost Residential and Commercial mortgage financing available. If you have tried to obtain a conventional mortgage and were turned down due to credit problems, or not enough equity in your property we may be able to help.
Courtesy to fellow brokers
CALL
CLIFF JOHNSON
382-8215
First Victoria Financial Corp.

1st AND 2nd
MORTGAGE LOANS
SOOKE—GULF ISLANDS
SHAWNIGAN—DUNCAN
UP-ISLAND—MAINLAND
We specialize in Land and Land Development Mortgages anywhere in B.C.
Existing Mortgages Bought
Call Mr. Douglas Hawkes
384-7128 (after hours 477-9544)
DOUGLAS HAWKES LTD.
990 BLANSHARD ST.

MORTGAGE MONEY
AVAILABLE
Fast—Courteous
Service
GLENGARRY REALTY
479-7138 (24 hrs.)

PRIVATE FUNDS
$2000 to $10,000 for mortgage, interim finance, home improvements or additions. Low interest payments and rates. 385-5020 anytime.

TRADE
THROUGH
CLASSIFIED
DIAL 386-2121

234 MORTGAGES FOR SALE

PROMISSORY NOTE $6500- 18% PA, will discount substantially. 477-0288.

235 WANTED TO BORROW

FIRST AND SECOND
MORTGAGE LOANS
REQUIRED
For complete sub-divisions. Floating interest rates with prime rate used as base. Minimum 15% on first and 17% on seconds with interests payments monthly. Amounts accepted from $5,000. For further information call D. Barrie Hamilton, 478-9581 or 382-0369.
WATERMAN & ASSOCIATES
REALTY LTD.
923 GOLDSTREAM AVE. 478-9581

$700,000.00 FIRST MORTGAGE required for completion of 40 lot subdivision. Superb view lots from ¼ to ½ acre in size located in Colwood area. Floating rate offered at prime plus 4%. For further information please contact D. Barrie Hamilton.
WATERMAN & ASSOCIATES
REALTY LTD.
923 GOLDSTREAM AVE. 478-9581

$8,000, SECOND MORTGAGE required for house renovations, phone 388-7152.

240 BUSINESS OPPORTUNITIES

AUTO WRECKING
AND CAR SALES
DOWNTOWN DUNCAN
Large lot — concrete block building. A good partnership operation. Stock negotiable at reasonable price. $139,000.
Dick Strobl, 477-0450
Office, 477-1841
Al Bull, 477-2149
Block Bros. Realty Ltd.

SUPERB FAMILY
BUSINESS
QUALICUM BEACH
RESORT
7.1 commercial zoned acres wih highway and river frontage.
—16 kitchen units
—10 new sleeping units
—4 cottage
—1 triplex
—10 fully serviced R/V pads
—7 partial serviced R/V pads
—40 campsites
—2-bdrm owners unit
—commercial sized swimming pool
—lots of room for expansion.
Invest in your future.
Dick Strobl, 477-0450
Office, 477-1841
Al Bull, 477-2149
Block Bros. Realty Ltd.

BUY OF THE WEEK
Small restaurant business in Oak Bay priced realistically. Busy traffic count, equipment and an apartment behind the shop. An opportunity for a single person or couple to make their own living at their own business.
$7,500
MICHAEL BURR 595-2165
david burr ltd. 384-9335

DOWNTOWN
RESTAURANT
PRIME LOCATION
Close to Eatons on an advantageous throughfare, this restaurant features a unique decor. Equipment, goodwill and a fine opportunity. For pertinent information please call
$75,000
MICHAEL BURR 595-2165
david burr ltd. 384-9335

UNTAPPED
POTENTIAL
Profits to increase with this auto-related business. Could be expanded in sales volume very easily. SIMON HESLOP 388-6275 pgr 704.
CENTURY 21 Western Homes
1037 Cloverdale Ave.
386-3494 (24 hrs.)

RESORTS,
MOTELS
TRAILER PARKS
TOO
If you have ever considered your own business in a resort or motel we are able to supply you with a remarkable selection anywhere in B.C. This is a special department at Mayfair and we offer qualified counselling and assistance in this most prosperous field. From 6 cottages on the sea to over 100 units with full hotel facilities we offer a complete service without obligation. If you feel you would like to know more about how to make your move PLEASE CALL LORRIE KIRK, 386-2955 or 388-6275, Pager 2810. CENTURY 21 Mayfair Realty.

THREE
HICKORY FARM
STORES
EXCELLENT
LOCATIONS
GOOD LEASES
FOR FURTHER
INFO PLEASE
CONTACT:
GARY RESTELL
386-2111 478-6987
MONTREAL
TRUST CO.

GEAR UP FOR SUMMER BUSIness, lease and improvements for sale, good two storey location down town. Write to Victoria Press Box 835.

9 UNIT MOTEL, PLUS GOOD rental 2 bedroom house, 1 and 2 bedroom units, kitchens, colour T.V., excellent location in Victoria. Asking $205,000. 385-5131.

FOR SALE, BEAUTY SALON, situated in beautiful Parksville. For information call 248-5911 weekdays or 338-5978 Sundays.

ESTABLISH IN SOOKE MERchants center, very reasonable, or partnership opportunity. 595-2310.

STEP OUT OF THE ORDINARY, fast growing lucrative part or fulltime business. No risk, better than a franchise. 658-8987.

5% OWNERSHIP IN MODERN 44 suite block, panoramic view, well managed and showing good returns. $39,900. 598-5701.

VENDING OPERATION
Assorted pieces of coin operated equipment in various local locations. This business requires only a few hours of work per week. Has great potential and is very moderately priced. 652-3665 evenings.

240 BUSINESS OPPORTUNITIES

Managable Motel
Ideal Husband and wife motel operation in Duncan. There are Owner's 3 bedroom accomodation and 16 rental units. Business is showing a good cash flow. Offered at $310,000.

Riverfront
Development
Potential
Excellent long term development potential on approx 12 acres and 1500' of Cowichan riverfront. Currently receiving revenue from 24 furnished cabins, 28 trailer spaces and tenting. Site could acccomodate a mix of uses. Offered at $775,000 with vender willing to carry financing.
For further information contact John Sutherland, 746-6177 or 748-2965.
NANAIMO REALTY
(DUNCAN) LTD

SAANICHTON CENTRE
DANCLAIR
DEVELOPMENTS LTD.
Be number one in your business at this new air conditioned centre. 24 Blocks of growing residential and business community on major cross roads next to post office and near new hospital on Saanich Peninsula. Bank of Commerce your neighbour. Opportunity for
Auto Supply — Professionals
Hardware — Travel Agent
Toy and Hobby — Appliances
Insurance — Stationery
Stereo Shop — Pet and Grooming
Sporting Goods — Barber
Or your Specialty
For information call:
652-3202 FRANK CSINOS 652-1141
388-6275 Pager 2826
SEABOARD PROPERTIES
LTD.
7173 West Saanich Rd.,
Brentwood Bay, B.C.

1. RETIREMENT MOTEL: Immaculate 3-bedroom seaview home, close to Bowen Park, Nanaimo, with 10 rental units rented by the month, 100% full, grosses $1,365 monthly with increases due soon. Asking $129,500, owner will help finance. H. Stenhouse or G. Jennings, 388-9240, 754-4401 days; 754-7957, 753-0401 eves. Block Bros. Realty, 83 Victoria Cres., Nanaimo.

2. EQUIPMENT RENTAL AND FIREPLACE SHOP
Excellent non-competitive mid-island location. Business is easy to run and also includes key shop, bottle depot and pop shop franchise. Full price of $105,000 includes building, stock and fixtures. Owner will help finance. Contact G. Jennings or H. Stenhouse, 754-4401, 388-9240 days; 753-0401, 754-7957 eves. Block Bros. Realty, 83 Victoria Crescent.

DUNSMUIR
388-7868
15 UNITS PLUS
OWNERS SUITE
Ideal family motel operation. Excellent condition $65,000 spent in last year refurbishing with quality materials. Easy care cement block building. Can add 5 more units. In 1 Mile Circle. Trade house, lot or mortgages as down payment. Asking Price $295,000. MLS 39322. Frank Wills, 388-7868.

$69,900
A genuinely excellent opportunity for a beauty salon operator. A licensed salon plus a 3-bdrm. home in a good residential area and an A1 trading area. Will look at all offers. To view call
GORDON
WILLISCROFT
592-3100 or
National Trust 595-2121

8C.WELDING
If welding and fabricating is your line and you are able to do estimating, this could be a wonderful opportunity for you. Well established business grossed over $342,000 last year and could be increased. Shop employs 5 welders all capable of layout. Member of Canadian Constr. Ass'n. Owner would stay reasonable period to assist purchaser. Price of $135,000 includes land, bldg and equipment, stock at invoice. Contact John Barton 386-7545 (24 hrs.) Island Homes Ltd. 2504 Douglas.

MARINA
COWICHAN BAY
Fully licenced-restaurant with living accommodation, boat rentals, bait and tackle sales, Chrysler marine repair dealership and wharf rental. Offered at a substantially reduced price for quick sale.
LYNN HOLMES 388-6275
Pager 315
LANDMARK PROPERTIES
386-6762

MEAT MARKET
PEACE RIVER
DISTRICT
New building and equipment in one of the fastest growing communities in Northern B.C. Good retail business as well as bulk orders to camps. Statements available. Priced at $160,000.00 for details.
388-4434 RICK KINNIS 388-4434
WESTMONT REALTY
(1977) LTD.

Cowichan Bay
Boat Repair
Over 70' waterfront, ½-acre land, ½-acre foreshore lease (commercial marina zoning). 40'x24' workshop with lathe, shaper and all necessary tools. Boat ways can handle up to 60' pleasure-craft. Asking $135,000. See Les Carson, 746-6177 or 746-4600, evenings, Nanaimo Realty (Duncan) Ltd.

BAKERY
Good opportunity for a family-run local bakery with good location in a Peninsula shopping centre. Ill health forces sale of this operation. Equipment incld., stock extra. Statements available to qualified purchasers. MLS 39163 at $75,900.
PHIL WARREN
477-7291 Anytime
D.F.H. REAL ESTATE LTD.

SERVICE STATION,
BODY SHOP
Viewing can be arranged on this well-established operation including service station, body shop and self-operating car wash. Gross revenue year ending March 31, 1978, approached $400,000. Appraisal and statement available to bonafide interested parties. For details call Ken Pfister at Nanaimo Realty Co. Ltd., Box 518, Nanaimo, B.C., at 754-2311 or 758-6377 eves.

CARPET DYEING
Perma Color is now accepting applications for a carpet dyeing dealership for Victoria and Vancouver Island. The system cleans and redyes faded carpets to the original colour or changes the colour completely. For more details call or write Perma Color Canada Ltd, 4218 Yuculta Cres, Vancouver, B.C. V6N 3R5, 263-2222.

BEAUTY SALON
TRULY THE MOST FOR THE LEAST. 4 individual booths, could easily be increased. 2 basins, 6 dyrers. Colourex and Uniperm machines. Grossing approx. $37,000. P.A. 4 operators and a shampoo girl. Asking $15,850. Try your offer. To view call PATTIE or PETER BARDON 388-6258 or 384-3947 Cedric Steele Realty Ltd.

BAKERY
Vancouver Island. Be your own boss, well established bakery and coffee shop for sale. Owner retiring. Good down town location in prime tourist resort. Victoria Press Box 610.

240 BUSINESS OPPORTUNITIES

TRAILER PARK
Busy Qualicum Beach location only fifty yards from miles of sandy beach and great salmon fishing. Easy to operate. Listed $215,000. (Trade for small home or revenue considered). Details and brochure call:
JOHN SHAVER 382-9444
LARRY LINEHAM 595-0134
National Trust 595-2121

DUPLEX-
GUEST HOUSE
Formerly rest home. Could make excellent guest home, plus legal suite. Near Butchart Gardens. ⅔ acre lot, fully landscaped, could be subdivided. Lots of potential. $82,900.
LOLA CLARK, 658-5877
National Trust, 595-2121

DISCOTHEQUE
$90,000
721 Fisgard. Cerwin Vega Main componants. Loho disco system. 1000 watt outlet. Seating capacity 425. Cliental established. Financial statements with:
Residence Christine Milan Office
592-3652 477-1841
Block Bros. Realty Ltd.

NEIGHBOURHOOD PUB:
Located Jaffray-Rosen Lake area in the B.C. Kootenays. Gross approximately $175,000/year, net approximately $60,000/year. Asking $360,000; $90,000 down includes three bedroom house. Contact Mr. P. L. Jones at East Kootenay Realty Ltd., 25 10th Avenue So., Cranbrook, B.C. Phone 426-8211 or evenings at 489-2408.

VARIETY STORE
Ideal family operation in suburban shopping plaza. Well established in expanding community. Asking $33,000. Plus stock of approx. $18,000. Please call:
Residence Bill Rempel Office
658-5794 477-1841
Block Bros. Realty Ltd.

COFFEE SHOP
At entrance to Butchard Gardens. Best spot on Island. Price includes Bldgs. and ½ acre land. Present gross $110,000. Could be triple on this very desirable corner. Tremendous room for expansion to major restaurant.
ROYAL TRUST 384-8001
AL MATTEO 595-0506

HARDWARE AND
HOME CENTRE
6000 sq. ft., well established in busy shopping centre on B.C. Sunshine Coast. Annual Sales, $500,000. Full Price $275,000, includes $145,000 of inventory at cost. Victoria Press Box 842.

A LIFETIME OPPORTUNITY
Projected volume of ½ million dollars revenue next 12 months, business too large for 2 to handle, partner with some construction experience required, $25,000 investment gives lifetime income of $35,000 a year and up. Call 385-3311.

OVER 20 YEAR OLD PRINTING plant in Duncan B.C. for sale. Owner injured and wanting other interests. Expansion potential. Fully equipped and in good location. Open to offers, write P.O. Box 1480 Ladysmith B.C. V0R 2E0.

RESTAURANT CAFE
Prime downtown location. Seats 37 people. Well established. Ideal for family operation. Financial statements available. Asking $48,000.
388-7557 Clifton Mak 479-0788
Capital City Realty Ltd.

GROCERY STORE
Busy corner store, turnover of approx. $200,000 per annum. Full price $18,000 plus stock. Phone Victor Wong, 385-2458, Byron Price & Assoc. Ltd.

BUSY MODERN
PLUMBING BUSINESS
Same owner 24 yrs. best resid. area. Lge. stock, retail sales. 6 trucks steady work good staff and clientele. Lease or buy Bldg, Ste. PO Box 35278 Stn. E. Vanc.

PORT HARDY TAXI (1977) LTD. Only licenced taxi for the Port Hardy area. Curently operating four radio equipped cars. Contact Vern Logan, Totem Realty Ltd., Box 185, Port Hardy or 949-6755.

FLORIST SHOP A MEMBER OF UFC and FTD. Showing very good increase in sales and profit. Ideal owner-operator situation. Apply Box 6316 Station C Victoria.

FOR LEASE, FULLY FURnished restaurant in excellent Nanaimo location, approximately 3,000 sq. ft. For further information call 122-754-2822.

PET SHOP: FOR SALE BY owner, birds, fish, and macrame in busy shopping centre. $9,000 or reasonable offer. 595-8572, 479-1056.

SMALL GROWING BUSINESS showing good return. Travel necessary. 474-1687 after 6 pm.

SMALL ENTERPRISING SHOE store in Sidney. Growing business. 656-7024.

244 REVENUE PROPERTY

FAIRFIELD
REAL OPPORTUNITY
Close to Dallas Waterfront nicely updated revenue property. Self contained 3 and 2 BR suites plus additional housekeeping adaptable to another suite. Revenue $1,000 per month ralistic. Owner looking for a reasonable offer.
HARVEY N. MERRITT
477-0141 pger 551 595-7672
BRUCE BATEMAN
477-0141 384-2827

SIDNEY—
DUPLEX
$82,500
This unit has quadruplex income. Apartments have electric heating, each with sep. meter. Owner pays taxes and water from gross rental of $940. A little T.L.C. could increase present value. View by appt. only. Call
BUNNY SIMONS
477-0141 477-1449
ART LAWRENCE
477-0141 477-9313
THE PERMANENT

BY OWNER
Mile 0 Area Duplex
On quiet street, one block from Beacon Hill Park and the sea. Rent attractive lower for $300 per month and occupy spacious 2-br upper which features efficient modern kitchen; front room with built-in cabinets, cedar feature wall, Franklin fireplace; large luxurious cedar-finished bathroom; separate toilet room; new w-w carpets; walk-in closet. Expansion potential (interior must be seen). Beautiful garden, rockery, fruit trees, sundeck, full high basement, garage, large dogrun. Close to bus and shopping, walk to work! $77,900. 385-4855, after 5. No agents please.

APARTMENT BLOCKS
32 Suites Esquimalt
22 Suites Victoria
21 Suites Victoria

SxS DUPLEXES
3 Bdrm SxS Strata $44,900
2 Bdrm SxS with 2 bdrm in-law suite each side $85,900.
3 Bdrm SxS with 2 bdrm in-law suite each side $115,000.
3 Bdrm SxS $80,000.
Up and Down duplex stucco, large lot $52,900.
TARA BHALLA
388-7557 382-8879
Capital City Realty Ltd.

WATERVIEW
DUPLEX $75,000
On a quiet well-kept Gorge Area dead-end street overlooking Gorge waterway. Kinsmen Park and tennis courts. Main suite 3 bedrooms, 1350 sq. ft. and rented at $375 per month. Second suite 2 bedrooms, 1000 sq. ft. rented at $275 per month. Both with fireplaces, hardwood floors and a good solid building in great area. Just listed and flexible financing. DOUG POWELL 592-6417 or pager 388-6275 No. 878 or 386-6164 CASTLE PROPERTIES LTD.

244 REVENUE PROPERTY

DUNSMUIR
388-7868
52 UNIT
GARDEN
APARTMENT
This court-yard type complex, built 1973 — mostly two bedroom units with private outside entrances, located in good rental area of Saanich with views overlooking City. No rental problems here. Asking $1,100,000. For further information call Leo Pigert 388-7868 or 598-1975 Res. or Evan Williams 388-7868 or 388-5464 Pager 745.

APARTMENT
BUILDINGS
FOR SALE
71 Suites James Bay
67 Suites Oak Bay Junction
55 Suites Nanaimo
36 Suites James Bay
35 Suites Victoria
Plus many others, prices ranging from $19,500 per suite and from four years and up. For more info on these investment opportunities call SHANE BEFURT, 386-6164 or 479-0010. CASTLE PROPERTIES LTD.

Duplex Seekers
Colwood Area!
$64,900
Here's your opportunity to own a good, solid, 2 bedrm, FHC-Bsmt. duplex that has one side rented presently at $285. per month. Live in one side that contains living rm. with gleaming H.W. floors, 2 good bedrms., 4 pce. bathrm., galley-type kitchen, full bsmt. with rec. rm. finished and utility rm. and roughed-in bathroom. All this sitting on a quiet cul-de-sac. $64,900.
DAVID SOUTHALL
477-7291 (Bus.) 652-1201 (Res.)
LORNE BARR
477-7291 (Bus.) 383-5484 (Res.)
D.F.H. REAL ESTATE LTD.

BROWN BROS. on LANSHARD
"People Helping People"
UPSTAIRS
DOWNSTAIRS
A solid 2 bedrm duplex with separate heating units in large basement, with room for drive-in garage. Offers wanted on full price of $48,500. View by appointment with:
TED KAY 385-4086
JIM MASSEY 385-8226
or 385-8771 (anytime)

BROWN BROS. on LANSHARD
"People Helping People"
OAK BAY
SxS Duplex
In the desirable Willows area. 2 bedrms each side, living rooms with fireplaces, W/W carpets, full basement with drive-in garages, family rm, and a 3rd bedrm in one side. Large, nicely landscaped grounds. Nice condition thru-out. $94,900.
REG SHUMAKER 598-2333
or 385-8771 (anytime)

CHARACTER
DUPLEX
$39,900
Try $2500 down on this DUPLEX close to everything. Upstairs is a 1 bdrm. suite and main is a 2 bedrm. suite. Rents $400 per month. Drive by 1221 Yukon AND THEN CALL:
GERRY MARTIN
477-7050
Seaspray Properties Ltd.
386-3124

MOBILE HOME PARK
NEWLY LISTED
SUPER POTENTIAL
$269,000
GOOD FINANCING
STATEMENTS
AVAILABLE
DOUG POWELL,
592-6417 or 386-6164 or pager 388-6275, No. 878, CASTLE PROPERTIES LTD.

FOR THE SMALL
INVESTOR
Real Estate is still one of your better investments against inflation. We have for your inspection a Legal 3 suite apartment each with their own meters, heating and entrances. Certainly not fancy but in good rental area and will how a good return on your investment. Asking only $48,900. ML
STAN TRONT 477-2829
CHARLES ARNOLD 592-6454
HENDERSON REALTY LTD.
385-9741

5 TOWNHOUSES
FAIRFIELD VILLAGE
Just a minutes walk from Fairfield Village and Beacon Hill Park, a five unit side-by-side complex, good return plus excellent potential. EXCLUSIVE. $179,000.
Residence Ted Walford Office
598-1420 477-1841
Block Bros. Realty Ltd.

DUPLEX
8 years young, up and down duplex located in Victoria West. Each unit identical, large living room, dining area, 2 bedrms., 4 pce. bath, kitchen and laundry area! Fridges and stoves included on this reduced price of $60,000. Call:
CONNIE WEYLER 386-3124
Seaspray Properties Ltd.

1560 ROCKLAND AVE
PRIDE OF OWNERSHIP
Classic Tudor Mansion with luxury owner apartment of over 2000 square feet. Good revenue from other 5 excellent suites, large lot, ample parking, circular drive way. One of the better conversions in Victoria. Drive by and phone owner at 598-7992. Priced at $220,000 will finance.

10 Suites Oak Bay
Easily managed block in prime rental area. 5, 2-bedroom and 5, 1-bedroom, large suites. Asking $235,000; low down payment to large 9% mortgage. For details please call Graham Ireland — res. 595-8845 or Island Homes Ltd., 386-7545.

LUXURY DUPLEX
SXS duplex located in the University area. Each side has over 2500 sq. ft. which includes 3½ baths, 30x16 living room with fireplace. Separate D.R., 3 bdrms, rec room, plus 5 appliances. Tremendous value $134,500. JUNE HOUGHTON 477-6185.
National Trust 595-2121

15 SUITE APARTMENT
All 940 sq. ft. 2-bedroom units best location for schools, hospital, shopping. Always full, 6 years old, well financed, shows good net. Enquiries to G. Jennings or H. Stenhouse, 754-4401, 388-9240 days; 753-0401, 754-7957 eves. Block Bros. Realty, 83 Victoria, Nanaimo.

244 REVENUE PROPERTY

SEAVIEW TRIPLEX OPEN HOUSE 1-4 SATURDAY AND SUNDAY

1080-82-84 Esquimalt Rd. Two bright 1-bedroom suites plus brand new 1150 sq. ft. 2 or 3 bedroom with floor to ceiling fireplace, carpeted throughout. All suites completely self—contained with elecrtric heat. Will gross $8,700 a year.
I need action, make me an offer on $71,900. 385-0566 to view or 383-4413, leave message.

DELIGHTFUL TRIPLEX $69,900

In excellent condition and priced to sell now! Separate hot water tanks and meters. Off street parking. 2-1 bedroom and 1-3 bedroom suites could gross $9,600. Excellent condition. MLS For more information, and your opportunity to view, please call:
386-2111 GARY RESTELL 478-6987
MONTREAL TRUST CO.

DRIVE BY 2632 FERNWOOD

Then phone for an appointment to see inside this spacious and comfortable "up and down" duplex. You will be favorably impressed with these modernized, two bedroom suites. Please do not disturb the tenants, but phone for further information. Asking $74,900. DENNIS BERRY 598-3321.
JACK MEARS
OAK BAY REALTY LTD.

WATERFRONT

Enjoy gorgeous views, boating, an attractive waterfront home and income. Here is a unique duplex located in one of our loveliest areas. Each unit has living room (one with fireplace), separate dining room, 2 bdrms, laundry room, separate dining room, 2 bdrms, laundry room, separate furnaces, meters and part basement. This Exclusive listing is well priced at just $99,500.
JUNE HOUGHTON 477-6185
National Trust 595-2121

DELUXE DUPLEX

Situated in a most desireable district on elevated property offering quiet solitude. Owner's suite has 2 bedrooms, dining and living room, fireplace and with a gorgeous view. This side has inlaw accomodations - other side: 2 bedroom suite plus room for further development. For viewing call: Patrick Snow 592-3931. ISLAND HOMES LTD. 386-7545.

FAIRFIELD REVENUE

Located on lower Cook St. close to park, shopping and town. Contains total of 6 units with a gross income of $997 and asking $99,900. LARRY LINEHAM 595-0134 or National Trust 595-2121.

$97,500 Fairfield Revenue

—Only 2 blocks from the ocean.
—7 excellent housekeeping units.
—Hardly any vacancy.
—A yearly gross income $12,038.
—New plumbing and wiring.
—New MLS.
FRED LERCH 477-5120
CANADA TRUST 595-5131

FIVE SUITES $58,900 FIXER-UPPER

A good, solid building, but needs a handyman, an excellent opportunity. (MLS 37469).
IAN BOORMAN
595-1535 or Res. 592-3335
BOORMAN INVESTMENT CO. LTD.
2045 CADBORO BAY RD.

JUBILEE HOSPITAL

Good floor plan with living room, 2 bedrooms, bath, kitchen with eating area, laundry and front and side entrance on each side. No rental problem on this quiet street. Well-priced for quick sale, at $69,900. MLS. GRAY LAITE 656-5267. National Trust 595-2121.

6 SUITES

Ideal location near Anglican Cathedral self contained, 3 with fireplaces, easily managed, no vacancy problem, good, bright, 1-bedroom owner suite. To view phone C. Warren 384-9798. Island Homes Ltd. 386-7545.

5 SUITES

All SELF-CONTAINED, grossing $9,900 with application in for rent INCREASE. Fridge, stove included in each suite. Ample PARKING. Central location.
388-4271 ROSS BRACKEN 477-0029
J. H. WHITTOME & CO., LTD.

$150,000

5 stes. in Fairfield with room for one more. Three 1-bedroom and two 2-bedroom. Excellent condition. ML.
JEAN McMICHAEL 477-9113
THE PERMANENT 382-9191

5 SUITES

All SELF-CONTAINED, grossing $9,900 with application in for rent INCREASE. Fridge, stove included in each suite. Ample PARKING. Central location.
388-4271 ROSS BRACKEN 477-0029

S/S DUPLEX

Immaculate SxS duplex in Esquimalt. Each side has 3 bedrooms, 1½ baths, includes all appliances. New Exclusive Listing. $91,000.
388-4271 ROSS BRACKEN 477-0029
J. H. WHITTOME & CO., LTD.

GORGE 4 SUITER

on large over 14,000 sq. ft. lot ideal Holding Revenue property priced to sell at $76,900.00. FREDDY STARKE 386-6164 or 595-1175. CASTLE PROPERTIES LTD.

63 SUITE - ARP NANAIMO, $1,540,000. 58 suites - $1,160,000. 55 suites - $1,100,000, 16 suites - $385,000. All units in good rental areas and 5 years old or less. For information on these blocks or others call Stan Lind 383-1953 or 592-6887 Westad Realty Ltd.

21 SUITES

4 years old, and close to downtown. Annual gross over $42,000. Owner will carry 2nd mtge. Full price $325,000. JIM RANSON, 479-5910, Westgate Rlty, 388-9941.

GORGE

24-yr.-old, 2-bedroom, basement bungalow, oil heating and drive-in garage. FULL PRICE $53,500. CALL HAROLD WARE, office 386-6164, or res. 385-1580.

4 Suites $110,000.
6 Suites $147,000.
1 House 12 lots $100,000.
25,500 sq. ft. Com Land.
388-7557 John A. John 477-8096

SIDNEY - BY OWNER SXS DUplex, 3 bedroom, part basement, fenced yards. Appliances included. $69,900. 656-6897 after 6 pm.

FOR SALE BY OWNER, RENOvated up and down duplex, Gorge area, offers to $56,900. 382-7954 evenings and weekends.

245 REVENUE PROPERTIES WANTED

CASH BUYER

For apartments or Commercial Buildings, must have true value exceeding $1,000,000. Will pay cash to financing or all cash. (Courtesy to agents.) All replies held in confidence. Please call
GERRY FINNIGAN
388-6258
Cedric Steele Rlty. Ltd.

245 REVENUE PROPERTIES WANTED

EUROPEAN INVESTOR

Wants to expand his portfolio to include the Victoria area. He will look at any realistically priced revenue situation up to $3,000,000. Any reply will be treated as strictly confidential. Call
GLENN NICHOLLS
598-5144 598-7689
T. L. Mann & Associates Ltd.

247 COMMERCIAL OR INDUSTRIAL PROPERTIES

Cedric Steele Realty Ltd.
388-6258

$71,100

Retail Warehouse complex, fully lesed, asking $675,000. Concrete building close to town. $160,000 cash to mortgage.
CEDRIC STEELE 592-3842

SHOPPING CENTRE

6 Tenants in this fully leased centre, net increasing to $103,000. Asking $1,000,000. Low down payment to good covenant.
CEDRIC STEELE 592-3842

3 Small Shops Lot Size 4695 Sq. Ft. Zoned C-1 Ltd. Commercial Full Price $54,900

DICK JAMES
592-2139 385-2481
Swinerton Stewart Clark Ltd.
REALTY WORLD

DOUGLAS ST. MOTEL 46 UNITS

Owner will take $150,000 down payment or will take a good first mortgage paper plus some cash for this excellent money-maker. 18 units with kitchens. Laundry facilities. Coloured television. Located on the main highway close to large shopping centre and City of Victoria. Short distance to several excellent restaurants. Large agreement for sale at 10%.
BERT COLES 592-3311
Royal Trust 384-8001

LIGHT INDUSTRIAL $1.65 per sq. ft.

BEAT THAT PRICE. Best offering on airport location (Mills Road) for 3.05 Acres. Level cleared and on municipal water. Excellent situation for warehouse, light manufacturing, etc. Try your offer. MLS.
NEIL RAWNSLEY
386-2111 595-1507
MONTREAL TRUST CO.

WAREHOUSE COMMERCIAL

27,000 sq. ft. of floor space, heavy duty construction, 1.17 ac. of land, ideal for distribution centre, less than 2 miles from City Hall, excellent leases, large part could be available for owner-occupier. Possible future expansion. $795,000 for sale by owner. Victoria Press Box 766.

CAMPGROUND-TRAILER PARK

Beautiful 114 acre site only minutes from Victoria. Extremely well developed property with super cash flow and potential for more development. Trades considered on asking price of $675,000. Call
GLENN NICHOLLS
598-5144 598-7689
T. L. Mann & Associates Ltd.

BUILD TO SELL OR LEASE, 2600 sq. ft. WAREHOUSE/OFFICE BLDG. GOOD EXPOSURE IN TOWN & COUNTRY AREA

Call
PETER MARGETTS 592-2407
MARGETTS & GOWER
OAK BAY PROPERTIES LTD.

Langford for Lease 1090 Goldstream Ave

1½ acres level land, zoned commercial, available for sales lots or dry land storage, completely fenced, also with or without large home and shop. 478-4488.

DOWNTOWN CORMORANT

Could suit professionals or distributive trades with retail outlet. Approx. 4650 sq. ft. of land and buildings, partly brick. 2 frontages. Parking could be available. Must be sold. Price $89,900. Call
LEWIS ROBERTS 477-4398
THE PERMANENT 382-9191

OWN YOUR OWN

I have 3 grocery stores for sale ranging from $79,900 to $150,000. Land, building and equipment. Call me anytime for more information.
477-0141 JACK HOWES 721-5100
THE PERMANENT

OFFICE BLDG

DOWNTOWN VICTORIA

Triple net lease (tenant pays heat, light, janitor, taxes, etc.). 2-yr old, 4-storey, ultra modern. $1,400,000. For information, call Ponteix Properties, 595-2059 or 386-7032.

ESQUIMALT

Commercial corner lot 6500 sq. ft. plus rented 2 bedroom homse $56,900. FREDDY STARKE 386-6164 or 595-1175 CASTLE PROPERTIES LTD.

NO DOWNPAYMENT, LIGHT industrial lot, approximately 31,000 square feet with older 3 bedroom home, full basement. Owner will carry paper to responsible party, Langford. 478-4575.

60X120' LOT BETWEEN PANdora and Blanshard on Cormorant St. Sell or trade for (?) appraised value of $195,000. Call Ponteix Properties 595-2059 or 386-7032.

FOR SALE OR LEASE. 5400 square foot warehouse, 531 David Street. 16' Clear span ceiling. Two 12x14' overhead doors. Please call Mr. David Brown at 386-6308 weekdays 9-4:30.

FOR RENT: COMMERCIAL corner space on highway. Suite automotive or RV sales or rentals. Rent $100 per month. 478-4655.

FOR RENT OR SALE BY owner. Industrial shop and office on highway. Rent $600 per month or sell for $54,900. 478-4655.

3930-3932 Douglas St. $127,500. or half as Strata-Title or, house on trade. 477-0303.

COMMERCIAL CORNER LOT on highway, $3.90 per square foot, 478-4655.

CLASSIFIED ADVERTISING THE PEOPLE'S MARKET PLACE

250 HOUSES FOR SALE

National Trust Realtor
HILLSIDE MALL 595-2121
3440 DOUGLAS 382-8101

OPEN SUNDAY 1-3 P.M. 982 McBRIAR

Large lot with many oak trees. Tastefully decorated, 2-bedroom home. $44,900. LARRY LINEHAM, 595-0134 or 595-2121.

OPEN SAT. and SUN., 1:30-4 P.M. 2020 Ardwell (Sidney)

Fantastic family home, well insulated, 4 bdrms., family room, W-W-throughout. Double garage for the hobbiest. Asking $54,900. MLS MUST SELL! LOLA CLARK 658-5339, 595-2121 OFFICE.

OPEN HOUSE SAT. and SUN. 1:30-4:00 1327 ARM ST.

Large 4-bedroom home. For the large family, newly drywalled throughout, new wall-to-wall in living room. Kitchen updated with built-in dishwasher. Why not drop by. Asking $59,900 MLS. ART EVANS in attendance 386-0276, office 382-8101.

OPEN SUN., 1:30-4 P.M. 2252 BELLAMY

(Off Hwy. 1A)
Must sell! $59,900 — 4-bedroom, 1½ baths, 2 F.P.s, full basement. Secluded backyard. MLS.
LOLA CLARK, 658-5877
Office, 595-2121

HOUSE WANTED

On Allenby, Carnarvon, Cochrane, Dean, Forrester, Neil, Newton, Taylor, Townley, Watson, etc. Two bedrooms, Big kitchen or Dining Room, high basement: 60 days possession to $60,000. JOHN RUSSELL, 382-8101 or 386-9574.

NORTH OAK BAY GREAT FAMILY HOME TERRIFIC LOCATION FOUR BEDRMS., DEN THREE BATHRMS. RECREATION RM.

and much, much more. See it now. Must sell. Full Price $115,000. Mr. Drew, 592-0927, off. 382-8101.

TOP BUY OF THE MONTH!

Red Hot! Esquimalt. Spotless 2-bedroom stucco home. Living room with fireplace, dining room. Full high basement with drive-in garage (electronic door). Hot Air heat plus $-saving fuel converter. Workbench, greenhouse and more. Hurry! A steal at only $51,500. MLS. Drive by 1286 Park Terrace and call
382-8101 RUDY ROST 658-5490

PEACE AND QUIET

On 1½ acres of tall firs, clear, rushing stream at your doorstep — 20 min. drive to town — 2-bedroom home — perfect for retirement. For further details call R. W. RHODES, 479-9241 or 382-8101.

SHELBOURNE CEDAR HILL

No topping the construction and solid durability in this excellent 3-bdrm. family home. In a good area close to shopping, schools and transportation. F.P. in L.R. Sundeck off L.R. Plenty of cupboard space. You must see the 7-ft. high bsmt. to believe it. 3-car carport. Will look at all offers. To view call
Gordon Willicroft
595-2121 592-3100

SAXE POINT

(New Listing)
Blocks from the water we have a solid 3-bdrm. home with a bright large suite in the high basement. Extra large lot — carport. Asking $69,500. RON CROW, 592-4989 or 595-2121

RETIREMENT GEM

Just listed — small 2-bdrm. home with a drive-in garage or workshop. Good fenced yard with greenhouse. Priced for quick sale at $42,500. Call RON CROW (anytime) 592-4989 or 595-2121.

SIDNEY

Fully developed, 2 bdrms. on main, 2 in basement, plus family room with bar! Owner Transferred. $54,900.
LOLA CLARK, 658-5877
Office, 595-2121

SPLIT LEVEL

Brand new 3-level split with finished family room — 3 bedrooms, 1½ baths (ensuite has shower). Good-sized lot — Full price $69,900. R. W. RHODES, 382-8101 or 479-9241.

NEW HOMES

Your choice of 6 new homes — all priced at $57,900 — 2 styles, 3 level split and bungalow with full basement, all feature 3-bedroom, fireplace, thermopane, 5-year warranty — Trades welcomed — down payment could be as low as $2,900. R. W. Rhodes, 382-8101 or 479-9241.

TRY $2,250 DN.

3 bedrooms, full basement, drive-in garage — fireplace, average-size level lot — quiet street. Full price $45,000. R. W. RHODES, 382-8101 or 479-9241.

$22,500

Lots on cul-de-sac, Brentwood Bay — only 4 left — R. W. RHODES, 479-9241 or 382-8101.

HAVE LOT, WILL BUILD

Quality construction by a master craftsman on a sunny lot in an area of new homes in the Cedar Hill X Rd./Reynolds area. STEVE SALAGA, 388-6275 Pager 663.

250 HOUSES FOR SALE

National Trust Realtor
HILLSIDE MALL 595-2121
3440 DOUGLAS 382-8101

FAIRFIELD/OAK BAY

Spacious, no-step bungalow with 3 to 4 bdrms., 2 baths, laundry room and delightful family room with stone fireplace, glass doors to patio and spacious fenced backyard. Drive-in garage. Choice quiet area. Priced for quick sale at $72,500. RON CROW 592-4989 or 595-2121.

IMAGINE THAT! $37,900

Very inexpensive on a good lot with sunny Western exposure. Two bedrooms, part basement for workshop only. Could be expanded with sundecks etc. as the homes nearby are larger and more costly. MLS. GRAY LAITE 656-5267, OFFICE 595-2121

HORSES, DOGS AND CLEAN COUNTRY AIR

7.77-ACRE FARM with lovely modern three-bedroom home Large concrete workshop (32x22). Fenced and cross fenced. Short drive north from Victoria. Listed $95,000 Details and brochure call JOHN SHAVER, 382-9444 OFFICE 595-2121.

TOWN AND COUNTRY

Clean two-bedroom home within easy walking distance of the shopping complex More space developed upstairs. Listed $55,000. JOHN SHAVER 382-9444, OFFICF 595-2121

THE GORGE

Solid, older, large, 2-bdrm home with H.W. floors in L shaped living-dining room. Convenient kitchen-deluxe bath-high basement, large rumpus room plus extra bdrm. Hot water heat. Lovely outlook from private sundeck above garage. Asking $66,500 with large 10¼% mortgage RON CROW, 592-4989, OFFICE 595-2121

BACK TO THE LAND

This handsome home is just over 1 year old and is surrounded by 5 acres ideal for horses or gentlemen farming. The small barn has a fenced riding acreage all ready to go. A carefully planned home with an adult (master bedroom) wing and a three-bedroom children's wing, gourmet kitchen, fireplaced family room plus a full basement with billiard room, 2 more bedrooms and den. Three baths and two ½ baths. An irreplaceable value at this price. MLS. $225,000. GRAY LAITE, 656-5267 OFFICE 595-2121

JUBILEE AREA SIDE-BY-SIDE DUPLEX

Terrific 1st. class condition. Stucco. 2 bdrms., each side. Spacious L.R. Imitation Fireplaces. H.W. floors. Electric stoves and fridges included. Eating area. Laundry room. 3-and 4-pce. bath. 2 omatic furnaces. Crawl space. 50x150 lot. Quiet street. Hurry while this lasts. Full price just $69,900. Call DORIS ADAMS 598-1813 or 595-2121.

$33,900

Presently rented at $310 per month. 3 bdrms., close to town. Livable but could use some attention. LARRY LINE-HAM, 595-0134. OFFICE 595-2121.

SOMETHING FOR EVERYONE

Two bedrooms and 2-pce. bath upstairs for the children, main floor has master bedroom, den, big kitchen, dining room, living room and 4-pce. bath. City views from spacious sundeck, plus a full basement with rec. room and workshop. Good price $67,500. MLS 39585. GRAY LAITE, 656-5267, OFFICE 595-2121.

WHITTOME'S

REDUCED $3,000 GORDON HEAD SEA GLIMPSE

4 bedroom, 1½ bath, 4 LEVEL SPLIT home close to all SCHOOLS. 82'x150 lot. Present all OFFERS on $73,900. Now MLS.
ROSS BRACKEN
388-4271 477-0029

TRADE

Approximately $11,000 equity in LARGE older HOME. Needs painting and touch-up. Features OUTSTANDING WORKSHOP fully wired and INSULATED. Could be excellent revenue property. Full price $49,900.
ROSS BRACKEN
388-4271 477-0029

OAK BAY NO STEP, $48,500

Attractive 2-bedroom bungalow, located close to OAK BAY REC CENTRE. Home features oil fired hot water heat, wall to wall carpeting. Ideal starter or retirement. For more information and to view:
388-4271 O. DOUGLAS 598-3926
388-4271 T. WILKINSON 384-3944

BUY TWO

Live in one, collect rent from the other. 3 bdrms., full bsmt each. Zoned C1S, business, office or try your own ideas! Call me. $125,000 MLS.
DONNA VALIKOSKI
388-4271 384-2057

Over 31,000 sq. ft. suitable apartment or condo. R32 zone or hold. Collect rent from 5 properties. Asking $8.05 per foot
DONNA VALIKOSKI
388-4271 384-2057

NEW LISTING OAK BAY 4 BEDROOMS $85,000

HAVE YOU BEEN SEARCHING FOR A LARGE FAMILY HOME WITH LOTS OF ROOM FOR THE CHILDREN AND A LARGE LOT THAT YOU CAN PARK YOUR TRUCK, CAMPER, EXTRA CARS AND TRAILER ON? I HAVE JUST LISTED THE HOUSE THAT WILL FILL YOUR REQUIREMENTS. PHONE ME NOW FOR FURTHER PARTICULARS AND TO VIEW AT
C.L. (BUZZ) FRASER
388-4271 479-1424

FAMILY SPECIAL

Exceptionally fine executive home in Gordon Head near beach and University. Over 2000 sq. ft. Large living room, separate dining room, 5 bedrooms, 3 bathrooms, rec room. Large deck, double carport. 95x106 lot. By owner. 477-8110.

BY BUSY OWNER

WILL DISCOUNT FOR ACTION ON CLEAN DEAL

3 year old, 3 bedroom, full basement, sundeck, large lot, cul-de-sac, close-in, $65,750 Res 383-8866, Bus. 383-5113.

SIDNEY, $43,900

By owner. 3 bedroom home with living & family rooms. Well fenced lot, room for expansion as large attached garage is very well built and could be converted to living space. Fridge, stove included. 656-4918 after 6 pm, all day Sunday, Monday.

250 HOUSES FOR SALE

Capital City REALTY LTD
1815 Blanshard St. 388-7557

FOUL BAY/JUBILEE

9 yrs. old. Three bedrooms, separate garage. New listing $64,900.
388-7557 Ben Greig 598-3105

½ ACRE, 1592 sq. ft., 19-yr.-old home near Cedar Hill golf course. $68,900.
388-7557 Ben Greig 598-3105

LARGE WORKSHOP

Three-bdrm home with full bsmt, absolutely immaculate $68,500.
388-7557 Ben Greig 598-3105

SEAVIEW, GORDON HEAD

2 Brs, full basmnt, lots of parking. $89,900.
388-7557 Ben Greig 598-3105

SIDNEY, 3-Br split level, nice lot. $55,900.
388-7557 Ben Greig 598-3105

OUR BEST BUYS

$40,500

Super starter, 2 bdrm., lovely kitchen and bath, completely updated. Separate garage and fenced lot.

$47,900

2 BR full basement bungalow. FP in LR, kitchen with good eating area. 3RD BR and rec. room finished down.

$58,500.

Beautiful 2 storey Tudor, beamed ceilings, 3 BR and rec room, large but very quiet desirable area. Vendor transferred must sell.

$69,900

Gordon Head, 3½ yr. old home on a lovely cul-de-sac. 2200 sq. ft. finished, 2 f/c brick fireplaces, 3 baths, 4 br and den. Area of beautiful homes.

$149,000

neautiful Broadmead. Superb executive home. 4 Br., fantastic LR, vaulted ceiling and brick firepalce and minstrel galley. Dream kitchen with Jenn-aire. Tudor Dining room plus family room with F/P. Leaded windows throught and many more features.

FOR MORE INFO ON THE ABOVE PLEASE CALL ALEX OR ANITA AT 388-7557 or 477-8522 or 388-6275 Pager 382.

LAST CALL

Drive by 7233 A and B Peden Lane (by the Brentwood Ferry Slip). The owner says offers please on this very good side by side duplex. Asking $49,900. The lot is super 65x122 and a view too! Get yourself in gear, don't miss it!
388-7557 Shirley Philps 598-5615

BUTTERED SUNSHINE

Bathes the family room thru sliding glass doors and the fireplace takes over when needed in this delightful customized Cape Cod. Extra large lot, extra large pool attached 2 car garage, 3 plus bedrooms and of course a formal dining room. Call
388-7557 Shirley Philps 598-5615

LOADS OF PIZZAZ

This custom home dazzles with extras. In perfect "move in" condition — its a treat to show as its owner decorated with excellent taste and a touch of elegance! 3 plus bedrooms family room with franklin stove! If you don't mind a busy street you may do some real buying on the asking price of $79,900.
388-7557 Shirley Philps 598-5615

GREAT GRANDMAS' HOUSE $35,000

This "good all over feeling" home is right on the bus line. Good big applie pie kitchen, two pent size bedrooms to heat, and a first rate basement with excellent furnace to keep your bones cozy warm even on a rainy days. A little lot — a little care. Give granny a break Call
388-7557 Shirley Philps 598-5615

WANT A STARTER HOME TRY THESE

$52,500. Just an excellent home of 5 bedrooms, den, living room, large dining area, modern up dated kitchen and baths. Full basement rumpus room. Plenty of black topped parking area. Some young fruit trees. Don't miss this.

OR

$39,500, 2 bedroom bungalow, cabinet kitchen, full basement, large sundeck off kitchen. Easy care lot, close in Jubilee area. Why pay rent when you could start with this one. Call Len Ledoux 388-7557 or 382-9852.

LOOKING FOR A BIG HOUSE?

Close to Jubilee Hospital. Very clean 5, 6 or 7 bedrooms, 2 baths, Large LR, separate DR. Only $51,900.
388-7557 Clifton Mak 479-0788

HURRY FOR THIS ONE! NEW 3 BR $62,900

Located on extra large lot in cul-de-sac, this brand new home has thermopane windows, by window in LR, wall to wall carpeting, 2 fireplaces, 1½ bath plus RI for 3rd in basement. Sundeck off kitchen. Quality construction. Country atmosphere and mountain views — just a few minuties drive from Town and Country. Large backyard seeded with clover and new lawn will be planted in front. This won't last long at the affordable price of $62,900.
LILLIAN CUMMING
388-7557 656-4550

GLANFORD

Beautiful 3 bdrm home only 6 yrs. old close to all schools and shopping. Full basement large deck with southerly exposure. Excellent condition. Reduced to $64,500.
TARA BHALLA
388-7557 382-8879

OPEN HOUSE SUN. 1:30-4 985 ISLAND RD. OAK BAY

Most desirable area of homes, park and marina, close to stores. 3 bedroom home with 1300 sq. ft. on main floor. Full basement updated kitchen with ribbon mahogany cabinets, garburator. Nicely landscaped and fenced. Small manicured lawn and shrubs. Offers. $69,500 C.T.
SHIRLEY PHILPS
388-7557 598-5615

WHY RENT? HOME PRICES GOING UP! DON'T WAIT

Good homes in most areas of Greater Victoria priced from $45,000 up wait your inspection. Tell me your needs and I'll show you houses that match your needs. STEVE SALAGA 388-6275 Pager 663. National Trust Co.

250 HOUSES FOR SALE

FOR SALE
Royal Trust
477-0191
384-8001

OPEN HOUSE 2674A SELWYN SAT. and SUN., 1:30-4:00 p.m.

SECLUDED RANCHER — 1900 sq. ft. — $69,900
New, custom cedar rancher high off the main road with a long, private drive. Large, carpeted, one-level home with exclusive features, like skylights, slate heatilator fireplace. Large, family room with private deck. Separate dining room. You will have to be quick. In attendance.
VIVIAN M. ROBERTS
477-0191 477-0281

SAT. and SUN., 2-4 p.m. 4398 CHARTWELL

Exciting new exclusive listing in prime Gordon Head area. Lovely living room with fireplace and picture window, in-line dining room, kitchen with eating area, built-in dishwasher and oodles of cupboards. Large sundeck off the kitchen too. Four bedrooms, rec. room with bar and an absolute dream 4-pce. bathroom off the master bedroom plus another 3-pce. bath. Drive-in garage, lots of extra parking. This home is immaculate and one of todays better buys at $79,900. My pleasure to show you — for previewing call
LEN TAYLOR 382-9485 or 384-8001

SAT. and SUN., 1:30-4 3937 ASPEN PLACE Cadboro Bay

Custom executive, no-step rancher with heavy shake roof and quality throughout the 1750 sq. ft. entertainment-size L.R. and D.R. Den with floor-to-ceiling, old brick F.P. Large master B.R. with walk-in closet and 3-pce. ensuite. Extra second B.R. Oak cabinets throughout. Vented for Jenn-Air range, instant hot water, garburator, imported bathroom fixtures. Vacuum system. Hot water heating system. Automatic doors on double-attached garage. Exclusive with
CONNIE REYNOLDS 477-8914
HAZEL CAMPBELL
721-5218 or 384-8001

SAT. and SUN., 2-4 p.m. 724 CRAIGFLOWER

Modern, full basement, 3-bedroom bungalow. More than 1200 sq. ft. main. Super rumpus room, F.P. and bar. 26' workshop, 2 bathrooms. MLS. $59,900.
DAR GARSIDE 384-8001

FRI., SAT. and SUN., 1:00-4:00 1038 WOLLASTON $49,900

Charming 2-bedroom home. W/W in Living room. H.W. in Dining room. Plenty of cupboards in kitchen. Nice high lot. Low Down. In attendance —
AL MATTEO 595-0506 or 384-8001

FAIRFIELD $65,900

If you have been looking for a home in the Fairfield area you will realize that this has to be the best buy in the area. Over 1600 sq. ft. on main floor which includes 3 bedrooms, living room with fireplace, dining room, large kitchen and small den. Full basement with drive-in garage. Sundeck and treed and fenced yard. MLS 39389. For information call anytime.
GALE CHRISTENSON
477-0191 477-7047

GORDON HEAD 2 STOREY

Immaculate 4-bedroom home. Beautiful feature wall and rock fireplace in living room, 3 baths, family room off kitchen. Separate dining room. Lot 60'x213'. Built 1975. Excellent buy at $87,200. Phone
JIM DONNELLY
477-0191 477-8855

NEW LISTING GORDON HEAD $69,900

Ideal family home in choice area of Gordon Head. 3 bedrooms on main plus extra bedroom and 2-pce. bath in basement. Large kitchen has eating area and built-in dishwasher. 1st mortgage of $52,000 at 10½% can be assumed. Quick possession can be arranged. Priced to sell. MLS.
GALE CHRISTENSON
477-0191 477-7047

EXECUTIVE HOME $139,000

An executive mansion set in the tall pines and only a 2-minute walk to the ocean. More than you dared dream about. Over 3000 sq. ft. of quality living space. Featuring an elegant living room with floor-to-ceiling fireplace, separate, formal dining room, large family room off spacious kitchen. 3 large bedrooms plus rec. room with fireplace. Large sundeck, double carport. Colonial-style home. Location Gordon Head. MLS 38749 for apt. to view call
GALE CHRISTENSON
477-0191 477-7047

JAMES BAY

A great, family home with 5 or 6 bedrooms or could be legally duplexed! HUGE rooms. Large, back yard. Full basement with 18x20 rec. room and large workshop. Double carport. It's a real pleaser! $59,900 MLS.
JUDY JOHNSON
477-0191 388-5464 pgr 733

IT'S YOUR MOVE! LET JEANNIE DEWHURST HELP YOU EVERY STEP OF THE WAY!

1. Needs a clean-up committee! 4 bedrooms, family room off kitchen. 2 fireplaces, 2 full bathrooms. Good location. $115,000.

2. Here's a lot of house obtainable now at a good price. Offers requested on asking price of $159,000. 4 bedrooms on one level with family kitchen, living and dining room.

3. King of the Castle! Your own private kingdom at end of cul-de-sac. Carefree lot. 4 bedrooms up. Family, rec. room and all other living on main. $129,000.

4. Spanish Hacienda! Uniquely private and interesting. 5 bedrooms, 3 bathrooms. Rec. room. Extensive use of reclaimed brick, feature wood walls and glass. University area. $139,000.

5. Warm and inviting. Impressive interior with huge family room and wet bar off kitchen. Den, bedroom, bath on main off large living room. 2 bedroms up. $149,000.

6. Royal Oak Country Setting. Hot water heated, well insulated. 4-bedroom bungalow with basement. 3-pce. ensuite. $79,900.

MAKE YOUR MOVE WITH
JEANNIE DEWHURST
658-8980 or 384-8001

NORTH OAK BAY

Nice split level with 4 bedrooms on one floor. Master 3-piece ensuite. Great, level, sunny yard. Well priced at $89,000.
JEANNIE DEWHURST, 658-8980 or 384-8001

THINKING ABOUT MOVING TO VICTORIA?

Drop us a line and we'll be pleased to send you our Real Estate Market Informtion Kit, No Obligation. "The McGregors" Royal Trust Real Estate 201-3400 Douglas St., Victoria, B.C. V8Z 3L5.

250 HOUSES FOR SALE

FOR SALE
Royal Trust
477-0191
384-8001

GREAT STARTERS

—2 bedroom, full basement in Esquimalt. Asking $38,500.
—1 bedroom plus 1 down close to city, open to offers on $35,900.
MARGARET JOHNSTON
477-1763 or 384-8001

UPLANDS $165,000

The seaviews over Cadboro Bay and the Yacht Club are beautiful from this cherished home snuggled into a hill on .432 acre of superbly-landscaped lot. The giant oak trees provides shade onto the winter garden. Charming, easy-to-live-in design contemporary. Exclusive listing with
OLE KNUDSEN 479-2764 or 384-8001

ATHLONE DR.

Immaculate, one-owner home in fantastic one of a kind location. 3 bedrooms, no steps, separate dining room, spacious living room with fireplace. All bright rooms with panoramic treed views in all directions. A lovely home, in a beautiful, well-cared-for and exclusive location. Offered at $72,900. New MLS.
STEVE MOONEY
477-0191 477-4197

CUTE and COSY

Charming, 2-bedroom bungalow on beautiful, treed lot near Langford Lake. Fantastic, full height, used brick fireplace in spacious, comfortable living room, attached utility and shop, carport. Asking $44,900. MLS.
STEVE MOONEY
477-0191 477-4197

HANDY TO TOWN

And newly decorated inside and out. Attractive 2- or 3-bedroom, no-step bungalow on treed lot an easy distance to town. Nice living room with fireplace, wall-to-wall carpeting. Easy to buy with low interest financing if desired. Asking $44,500.
STEVE MOONEY
477-0191 477-4197

2 IN GORDON HEAD

1) Lovely, Spanish-influenced design with Mt. Doug outlook. 3 bedrooms, 1½ baths, full basement with lots of development potential. A well-kept home just 3 years new! Asking $68,900. MLS.

2) An attractive, 3-bedroom, 3-bathroom, full-basement home of 3 years with an exceptional, 2-bedroom suite down! Separate entry, dining room, good kitchen, living room with fireplace. Excellent rental if desired. Asking $74,900.
For information on either of the above please call:
STEVE MOONEY
477-0191 477-4197

WALK TO SHOP

Situated between the 2 large shopping centres on a quiet cul-de-sac this home offers 3 B.R.s on main plus one in fully-developed lower level with rec. room, wet bar, enclosed laundry area. Mint conditions throughout. Large deck off kitchen and added secluded, fenced, brick inlaid garden patio with B.B.Q. Large assumable mortgage at 10¼% rate. You must see this one. Call
CONNIE REYNOLDS, 477-8914
or HAZEL CAMPBELL
721-5218 or 384-8001 anytime

SALE COLLAPSED COLWOOD

For all these who admired this 3-B.R., no-basement Rancher, "It's back on the Market!" Ideal for the active family or retired folk who desire a conveniently located home at an attractive price. Large L.R. Bright kitchen has spacious D.R. off. Ample space in Laundry area for workshop or ? Loads of parking on the .37-acre lot. Excellent value at $49,900. To view anytime —
JACK WITHAAR
478-5208 or 384-8001

WHITTOME'S

BUYS OF THE WEEK

$59,900 buys 4 bedrooms, separate dining room, large living room with feature fireplace, fully updated kitchen, loads of parking for camper, etc. Drive by 3604 Quadra then give me a call to view.

$49,900

Charming no-step, 3-bedroom bungalow in choice Marigold area. Extras include large garage/workshop wired for welding, compressor, etc. Ample parking for boat, trailer, motorhome, etc.

WALK TO WORK?

If you work near Jubilee Hospital this is your answer for housing needs. A three-bedroom, complete-basement home on level fenced lot for only $57,500. Don't wait, call now for more details.

TOP O' THE TOWN

Do you want Peace and Quiet?
Do you want to live in park-like surroundings?
Do you want to be close to downtown?
Do you want 4 bedrooms, 2 bathrooms, full bsmt., etc.?
If so drive up to 1204 Summit and view the sparkling exterior then give me a call to view the spotless interior.
Offered at $89,900. MLS.
ANY OF THE ABOVE CALL: BAZ PHARAOH, 479-1667, 658-8449.

SOMETHING SPECIAL

Super property, near ⅔ acre, with cultivated areas for veg. garden, flowers, plants, plus trees lending privacy to patio area. Delightfully different 3-bdrm., 1½-bath home. Attractive living rm. with raised hearth fireplace, dining rm. with sliding doors to your patio. Plus 2 large rooms down. Price only $65,500. Drive by 667 Haida. For viewing call
479-1667 RUTH LA CROIX 385-8416

COBBLE HILL

Home and 3 AC. See under column 285.
Mary McGuire 479-1667 479-7668

JUST DANDY

Solid stucco, 2 bedrms., living rm. with brick F.P. Full bsmt. with extra room and 2-pce. bath plus laundry rm. and storage areas. Sep. garage. Excellent garden lot in Vista Heights. $47,900 MLS.
479-1667 Mary McGuire 479-7668

NO STEP SECLUSION

THIS RANCH-STYLE HOME IS NESTLED AT THE BACK OF AN EXTRA-LONG GARDEN LOT SURROUNDED BY MATURE TREES AND FLOWERING SHRUBS. 2 GOOD-SIZED BEDRMS. 1½ BATHS, A LIVING RM. WITH FIREPLACE THAT WILL DELIGHT YOU AND A HOBBY OR FAMILY ROOM. ASSURE COMFORTABLE LIVING. CLOSE TO TOWN IN THE BRAEFOOT AREA. $67,500. MLS.
479-1667 DOUG RELF 479-5761

DRASTICALLY REDUCED!

Offers to $38,000 will be considered for this 2-bdrm. home on level lot. Solid and clean with concrete foundation! Vacant and ready to move in! Located in View Royal. Call now!
479-1667 DOUG RELF 479-5761

250 HOUSES FOR SALE

BOORMAN'S
612 Fort St. 386-7521
2045 Cadboro Bay Rd. 595-1535
BOORMAN INVESTMENT CO. LTD.

OPEN TUES. and WED. 2:00 to 4:00 9248 CANORA RD. $69,900 NEAR McTAVISH RD.

Almost an acre of seclusion and trees. The perfect mini farm and the long, low 1500-sq.-ft. ranch-style home is modern and immaculate. You will be impressed. MLS 39279.
IAN BOORMAN
Res. 592-3335, Off. 595-1535

SEAVIEW $119,500

Never lived in, 3- or 4-BDRM., family home with views of Mt. Baker and Haro Strait. All rooms are large, ideal for entertainment and comfort. Also featuring 3 bathrooms, large, undeveloped rec. room with F.P., intercom, vacuflow, 2 sundecks, ample parking — garage plus carport and much more. MLS. For further information please contact:
KEITH BOORMAN 598-3730
WYNN WRIGHT 477-6155
OFFICE (24 HR.) 386-7521

OPEN HOUSE GORDON HEAD 1868 GRANDVIEW SAT. and SUN., 2-4 PARTIAL SEAVIEW

Spacious, stucco bungalow of L.R., D.R., 3 BDRMS. and two full bathrooms on main. Rumpus rm., 3 BDRMS., sewing room on lower floor, double garage with sundeck, extra parking for camper or boat. Lot size 136'x80' $89,500.
WILLIAM HOLLICK
592-6470 386-7521

NEW LISTING ESTATE SALE $58,900 OPEN SUN., 2-4 2572 BLACKWOOD ST.

This is a spotless, 2-B.R. home with a one-bedroom in-law suite in the full basement. Good quality throughout with oak floors in living room, dining room and halls. This home is fully modern with new kitchen, new gutters, Kenetex, storm windows, 3-yr.-old, hot water tank. Ready to move in. It is conveniently located at 2572 Blackwood near the park and the corner of Bay and Cook. MLS. See it today with:
J. P. DUECK, FRI, RI (BC)
386-7521 479-9909

NEWLY LISTED OPEN SUN., 2-4

A charming 3- or 4-BDRM. home on quiet 2630 MT. STEPHEN AVE. with southern views of Victoria and the mountains. It features: separate dining room, living room with parquet floors and partly-finished basement with additional 2-piece bathroom. It's beautiful back yard is fully fenced — and very deep. All services updated. Well priced at $55,000. Call us for further information. New ML.
WYNN WRIGHT 477-6155
KEITH BOORMAN 598-3730
OFFICE (24 HR.) 386-7521

FAIRFIELD CHARACTER FIXER-UPPER FOR FAMILY OR REVENUE

This large home just needs some decorating and overall clean-up to be a fine, family home. It has a separate bachelor suite and could easily be developed into 3 or 4 separate suites. There are 3 baths, 2 kitchens, and many other features. Excellent location on a quiet street ½ block from the sea. Call soon before the owner does the work himself.
KATHLEEN HAWKINS
595-1535 477-6871

DUPLEXES

1. GORDON HEAD. Modern 3-BDRM. with full basement in lovely residential area of beautiful homes. $107,000. MLS 38779.
2. FAIRFIELD. Close to sea. Like new, 4-BDRM. on owners side, fireplace in large living room and dining room. Huge master bedroom with full own bathroom. 2 BDRM. on rented side only. $110,000. MLS 39677. To view, call:
OLGA ZACHARY
595-1535 592-2265

ROCKLAND $89,500

Charming and spacious, this 4-year-old, 2-storey home offers excellent family accomodation in quiet seclusion, yet it is just minutes from town. 1900 sq. ft. includes 3 bedrooms, 2½ bathrooms, huge separate dining room, lovely bright living room, excellent kitchen, many features too numerous to list. Excellent financing is available. Drive by 1020 McGregor, then call for appointment.
GAIL WEINBERG
595-1535 477-4467
J. P. DUECK, FRI., RI (BC)
386-7521 479-9909

SOUTH OAK BAY $69,900

A charming 1166-sq.-ft. stucco cottage-style home built in 1937. This home is well built and well maintained and is located on a pleasant, quiet street. Through entrance hall — 19'x14.5' living room with fireplace — separate 10.5'x12' dining room — modern bright 17.5'x11.5' kitchen — two bedrooms plus an extra in the full basement — hot water heat. You will be impressed with this exclusive listing.
IAN BOORMAN
595-1535 or Res. 592-3335

BRENTWOOD NEW LISTING

An executive two-storey home of quality built 3 years ago by a Builder for his family, is now available for sale. 1474 sq. ft. on main is approached by generous foyer and staircase. There are three large bedrooms on this floor and two full bathrooms together with well designed living room/dining room. Lower floor of 1250 sq. ft. has large rec. room another bedroom, bathroom plus sauna and laundry room. Price $89,000. View by appointment only.
JOHN JENKINS
388-5464 Pager 582

COLES BAY ACREAGE $49,500 COME SEE THE DOGWOODS

Over a hundred dogwoods about to bloom, along with so many other species of greenery. This delightful, 2-plus-acre lot is located at the end of tranquil Lawrence Rd. (off West Saanich). Just half a block to the beach, with driveway in and in an area of lovely, secluded homes. Have a look then call:
J. P. DUECK, FRI, RI (BC)
386-7521 479-9909

OAK BAY $42,000

Very attractive bungalow-cottage situated on quiet, residential street close to schools, park and shops.
—excellent rental or starter home
—very clean and bright inside
—recent W/W carpeting
—modernized kitchen
—all services updated
—1-2 BDRMS.
—lot size 50'x140' approx.
—garage
—open to offers
KEITH BOORMAN 598-3730
WYNN WRIGHT 477-6155
OFFICE 386-7521

250 HOUSES FOR SALE

BOORMAN'S
612 Fort St. 386-7521
2045 Cadboro Bay Rd. 595-1535
BOORMAN INVESTMENT CO. LTD.

HOT WATER HEATING CONVENIENT LOCATION

Built for present owner. With family living in mind. Large living room and dining room. Family-size kitchen, 3 bedrooms, full basement with rec. room and more can be developed. Large 65x195 ft. lot. A good buy at $61,500 to view CALL: DEL HOEGI
386-7521 or 383-0516

THIS SOOKE HOME CAN GO 2 WAYS

It can be a 6-bdrm. family home with large family room or it can be two suites with 3 bdrms. and a dining room in each. There is a large, separate garage/workshop, a large lot and it is close to a beach and elementary school. Good condition, 8 yrs. old, and bringing 3 rents at present. The owner is open to trades and asking $95,000.
KATHLEEN HAWKINS 595-153, 477-6871

FAIRFIELD DELUXE DUPLEX $102,500

The perfect retirement situation. A choice location near the bus and shops and a long, low, no-step duplex situated on a very attractive, easy-to-maintain lot. Each suite has two bedrooms, living room with fireplace, dining room, kitchen with utility room, and storage room. MLS 39837.
IAN BOORMAN
595-1535 or Res. 592-3335

Canada Trust Realtor
595-5131

OPEN HOUSES

SUN., 2-4 1970 Newton St. Oak Bay Border $64,900

I just listed this 2-bedroom, full-basement home located on an extra-large lot. There is a separate garage, a separate driveway and lots of room for parking. Come and see for yourself and be one of those proud homeowners. New MLS.
FRED LERCH 477-5120

SUN., 2-4 4586 Montford Cres. Ferndale, $123,900

If you dare to be different and if you like open Post and Beam, I will not disappoint you. A very interesting home offered to you.
FRED LERCH 477-5120

SUN., 2-4 4432 Tyndall

Contemporary home with vaulted ceilings featuring nearly 1600 sq. ft. of finished quality. Located high up overlooking the rest of the world. MLS.
FRED LERCH 477-5120

WATERFRONT

Unique waterfront home on Mark Lane overlooking Brentwood Bay. If you are looking for a secluded area, fantastic sunsets, your own wharf, electric boat ways. Heated indoor pool, one-level, two-bedroom home. Please cal us about this one. Offered at $125,000.
ART MAUGER 656-6509

City Views Upper Lansdowne

Prime location, views, sunny exposure, large secluded lot near golf course. Two large bedrooms plus guest suite and workshop. Correctly priced. View by appointment only with
LILIAN McLEOD 658-8441

South Oak Bay $63,000

Older character home outside but all new inside. 2 bedrooms, 2 bathrooms, secluded cottage, one block to the sea. Move right in at end of June. View by appointment only with
LILIAN McLEOD 658-8441

Valley Views Central Saanich

Large level lot, 100x200, producing hundreds of pounds of vegetables, berries and fruit. Lovely lawn and flowers in front. Solid 4-bedroom home with beautiful valley views. Priced to sell quickly at $83,900. To view anytime call
LILIAN McLEOD 658-8441

$47,000

Affords you independence in this spacious 2-bdrm. starter, on a tailored corner lot with attractive, eat-in kitchen with window seat and laundry rm. off. Comfortable liv. rm. with new carpeting. On bus route, close to shopping, rec. centre, golf course and Spa. Separate wired garage and garden area. Small patio. Private viewing welcome.
FRANCES BROWN 595-5131

$107,000 Rockland's Finest

You make the comparison and see why this 4-bdrm. family home on ⅓ acre, on a quiet lane comes out best. Please note the separate dining area with its own deck, the eastern eat-in kitchen for morning sun with its own deck also, the three bathrms., the full basement largely finished, the shake roof, the storage spaces inside and out, the extra parking and the very striking landscaping. All this in a natural setting with open views to the east and south. Your personal viewing welcome.
FRANCES BROWN 595-5131

A Home For Living

Impossible to beat for dollar value, this very spacious 3-bdrm. family home features an attractive kitchen area with cozy family rm. with its own floor-to-ceiling fireplace and all-day sundeck. Generous liv. rm., separate from dining area, with its own deck and full basement including double garage. Thermopane throughout, extra insulation and clean electric heat. Of course there is more and you are invited to come and check this out. $87,900.
FRANCES BROWN 595-5131

$109,000 Oak Bay-University

A 4-level split home, built with A-1 quality material featuring 4 bdrms., L.R., D.R., family rm., den, 3 bathrooms, 2 F.P.s, oak floors throughout, double garage, treed lot and more. See for yourself, drive by 2064 FREDERICK NORRIS RD. and call me.
FRED LERCH 477-5120

COUNTRY HOME

2 or 3 bedroom country home on nearly ½ acre landscaped lot. No thru road. Excellent views. $55,900. 642-5849.

D F H
477-7291

D.F.H. Real Estate Ltd.
1559 McKENZIE AVE.

OPEN HOUSE
SUN., 2-4
2551 MacDonald Dr.
CADBORO BAY

—country lot (1.81 ac.), perfect backyard for kids
—close to schools and beach
—3 bedrms., 2 bathrms.
—beautiful bright kitchen with eating area and separate D.R.
—for fireplace lovers — there are two
—large rec. rm. great for entertainment and family gatherings

AND LOTS MORE —
COME SEE IT!
An investment at $118,900.
LEONA EDMONDSON
477-7291 (Bus.) 384-5088 (Res.)

OPEN HOUSE
Sun., 1:30-4:30
290 Milburn Dr.

Colwood — overlooking the Lagoon. Your entire family will take this home to their hearts. Spacious rooms, every convenience, split-level styling. Ideally suited for family living and friendly entertaining. Do stop in during your Sunday drive by Esquimalt Lagoon. MLS.
TRICIA PARKER
477-7291 Anytime

Christmas Hill
$61,500

This 3-bedrm. family home is a winner! Gorgeous carpets, brick fireplace, a sunny kitchen and a bsmt. rec. rm. and play area. The fenced lot is 64x150 with fruit trees, a veg. garden, and it backs onto a park. Call me anytime to view. MLS.
ALAN PETERSEN
477-7291 384-8075 (Pgr. 750)

$37,900
2 BEDRMS.
GARAGE

Very attractive, cozy, 2-bedrm., no-bsmt. home. Living rm. with H.W. floors and fireplace, 2 good bedrms., 3-pce. bathrm., large kitchen with eating area sitting on a lot of 50x120 with a separate garage. MLS.
$37,900
LORNE BARR
477-7291 (Bus.) 383-5484 (Res.)

$54,900
3 BEDRMS.
½-BASMT.

If you need a good modern home that has loads of appeal. Has a large lot for the kids to play on. This 1331 sq. ft. home offers enormous living rm. with fireplace and H.W. floors, good kitchen with eating area. Then three bedrms., renovated 4-pce. bathrm., and a ½-basement for storage or whatever! Loads of work has been done on this beautiful home, but you must see it!
LORNE BARR
477-7291 (Bus.) 383-5484 (Res.)

3 BDRMS.
989 SQ. FT.
$48,500 MLS.

SURPRISE! This WELL-KEPT, no-step home, CONVENIENTLY located to shops, bus and schools, is much LARGER than the outside impression. 23.6x11.3 Living rm.; COMPLETELY and attractively RENOVATED kitchen with eating area; good-sized bedrms. (e.g. 13.1x9.7); laundry off kitchen. Nicely LANDSCAPED, 50x115 lot with SEPARATE garden shed/wrkshop. Call NOW for an appt. to view with:
DONNA FOSS
477-7291 384-8075 (Pgr. 504)

BRENTWOOD
SEAVIEWS
CHARACTER

Lovely semi-secluded high lot overlooking Brentwood Bay with a 3-bedrm., older, character home. Large L.R. and sep. D.R. some TLC needed. New exclusive at $85,000.
PHIL WARREN
477-7291 Anytime

Economy Plus!
3-B.R. — ¼ AC.
$56,000

This immaculate "inflation-fighter" house will save you many dollars! The fantastic garden area will grow more vegetables than you can use. Have minimum heating bills due to double windows and full insulation. L.R. with fireplace; sundeck off dining area; 2 good-sized bedrm. up and 1 down; 4-pce. bathrm.; family rm. with laundry facilities and drive-in garage are a few of the many features. See this now with:
PAT VICKERY
477-7291 384-8075 (Pgr. 1104)

JUST LISTED!
BREATHE
The Clean Air!
$63,900

GET AWAY from city life — in only 14 minutes! Deer, pheasant, ducks, intriguing birds — they're part of everyday life in Central Saanich. 10 years young, this interesting, slit-level home provides 3 bedrms., (Master with 3-pce. en-suite) away from the 21.8x14.4 L.R. with feature FIREPLACE and BAY WINDOW and sunny dining area. Large PATIO off finished FAMILY ROOM. Attractive kitchen with eating area. Call TODAY for an appt. to view with
DONNA FOSS
477-7291 384-8075 (Pgr. 504)

EASTRIDGE
5 BEDRMS.
$83,500

Deluxe accommodation for an active, large family or excellent in-law situation. Good looking, 5-bedrm. home at end of quiet cul-de-sac. Quality finished up and down bi-level. Bright and unique L.R.-D.R. Spacious kitchen with E.A. Two and a half bathrms. Family rm. with F.P. plus rec. rm. Dark rm. for photographer. Just reduced, must be sold! MLS 38796.
PHIL WARREN
477-7291 Anytime

MANN
T. L. MANN & ASSOCIATES LTD.

SIDNEY

Old cottage style house. Liveable. 2 bedrooms. Lovely lot in area of nice homes. Live in and build at your convenience. Offers considered.
598-5144 KEN MANN 477-6773

VIEW ROYAL
QUALITY
$52,500

Roomy 2 bedroom, no step, 1050 sq. ft. home in immaculate condition. Featuring a large bright kitchen and utility room. Overlooking private rear yard. Wall to wall throughout-over hardwood. Brick fireplace, attached garage, all sited on lovely ⅓ acre lot. 479-5323.

JACK MEARS
OAK BAY REALTY LTD.
2194 OAK BAY 598-3321
Where Trust Is
The Basis Of All Business

OPEN HOUSE
SAT. 2-4 P.M.
1130 NEWPORT AVE.

New exclusive: In one of the most sought after areas of Oak Bay. A good FAMILY home for those who are energy conscious. Magnificent stove heatilator fireplace in the living room. Wood burning stove in den. Thermopane throughout. R-20 insulation. Quality construction from foundation to roof. What housewife could resist this convenient, color-coordinated kitchen for making her gourmet delights. Eating area opens to a western exposure deck. Large separate dining room. Three bright, well ventilated bedrooms. Full basement with lots of room for further development. All this set on an easily maintained lot: just one block to the sea. All this for the asking price of $123,900. In attendance: BETTY McFARLAND or GIBBY McLEOD at 598-3321.

OPEN HOUSE
SUNDAY 1-3
555 MOUNTFIELD

Very quiet dead end street. See this home on Sunday, you will want to move right in. 2 bedrooms, 4 pce. bath, large living room with fireplace. Nice garden with 7 fruit trees. Call for previewing — EDNA SARGENT 383-2202.

ROCKLAND—$115,000

This unique building of yesteryear has been transformed into a gracious residence of today. Set in a "private" English garden, it is totally unconventional so only suited to those who have no interest in an "ordinary" home. Watch the ships pass at night from the living room. Capture the sun and view atop the upstairs deck. For appointment to see this unmatched 3 bedroom residence call GIBBY McLEOD 598-2264 or JOHN BARNES 598-4243 or 598-3321 anytime.

VINTAGE 2 STOREY CHARMER

Wood lovers will appreciate the oak and fir floors, the original woodwork. They also won't mind the french doors the leaded glass, the formal diningroom with built-in cabinet, the 4 large bedrooms, the extra bathrooms, and the full basement with rec. room and workshop. Everything is in very good condition. $60,900. JACK PETRIE 598-8736 (res.) or 598-3321 (bus.)

OAK BAY FORECLOSURE! ONLY $36,900!!

Quiet street near the Rec. Centre. Attractive lot with trees and shrubery and outbuildings. Over 1000 sq. ft. featuring huge living room with fireplace, large kitchen, 2 bedrooms. Nice neighborhood for this genuine handyman special! (Boy, this one is a challenge). New MLS JACK PETRIE 598-8736 (res.) or 598-3321 (bus.)

RAMBLING FRENCHSTYLE BUNGALOW SWEEPING CITY VIEWS

Comfortable living for the family all on one level consisting of a comfortable living room with fireplace. 23 foot den and family room overlooking inground pool. Large family kitchen with eating area, three bedrooms, 2 baths complete this level. Downstairs has finished rec. room plus oodles of storage space for all those "treasures" you can't bear to part with. Asking $110,000. For appointment to view please call GIBBY McLEOD 598-2264 or BETTY McFARLALND 658-5927 or 598-3321 anytime.

WATERFRONT! LAKEFRONT!

Beautiful clean, drinkable, swimable, fishable, tranquil Florence Lake, only 20 min. from town. Two bedrooms, 2 bathrooms, separate dining room, living room with fireplace, 20 years old, with about 230 feet of waterfront. Your own float. Owners moving Up-Island and need offers now on asking price of $95,000. Phone quickly to GEORGE BLACKBURN 598-3321 anytime.

2 BEDROOM RETIREMENT

Well built home on Blenkinsop. Large fenced yard to putter in. All 5 rooms are large. Must be sold, owner has purchased. Make your offer soon. EDNA SARGENT 383-2202.

FORESHAW IN THE GORGE AREA

A little gem with 2 bedrooms. Living room and kitchen, drive in garage plus extra room in basement. This semi-detached home can be yours for $45,500. or make an offer. Owner transferred. EDNA SARGENT 383-2202.

AN ELEGANT GEORGIAN COLONIAL RESIDENCE

This impressive Rockland residence is set in a beautifully landscaped garden. Large entrance, four reception rooms, modern kitchen with southern exposure, five bedrooms (master ensuite dressing and bathroom), four bathrooms, attic studio, basement/recreation/billiard room. The homes harmonious proportions and intricate detail are truly unique. Being offered at $199,000. Viewing by appointment only with PETER NASH 598-3321.

SYLVAN LANE — A FINE OAK BAY LOCATION

This charming family home with beautiful oceanviews is set in a lovely easy to maintain garden. Large living and dining rooms, sun room, kitchen all with oceanviews. Den, family/T.V. room, four or five bedrooms (master with outstanding views), recreation room. There are four balconies two of which take advantage of the view and the sun. [illegible] this quiet location has been well maintained and is being offered at $139,900. by PETER NASH 598-3321 or 592-3473.

McNEILL (SHOAL) BAY

This charming home is set in a private garden of about .37 acres. Updated in the early 1970 yet retaining its charm the home offers about 2300 sq. ft. (213.67 sq. m.) with large living room and dining room both with fireplaces, modern well planned kitchen with oceanviews, four bedrooms, three bathrooms (2 ensuite). The full basement has a large recreation/play room, drive-in garage, workshop. The fine home is being offered at only $129,500. and may be viewed by telephoning PETER NASH 598-3321 or 592-3473.

JACK MEARS
OAK BAY REALTY LTD.
2194 OAK BAY 598-3321

LITTLE HOUSE ON THE PRAIRIE

Close: The lot is level, the house is small. One bedroom, living room has a fireplace, bright kitchen, and sun room. In nice area. Asking $39,900. Please call PHYLLIS COUTTS 598-3321.
Member
Relocation Services Canada

Island Homes Ltd.
2504 DOUGLAS
386-7545

OPEN DAILY
1:30-4:30
$78,000
1441 MERRITT

Brand new Tudor style home close in. Double glazed bay windows, 10" insulation in the ceiling. 1440 sq. ft. of top quality construction. Double carport, large sundeck off den, rock fireplace, eating area in kitchen.
JOE MANTON 382-5211

Ideal Starter or Retirement Home
Capital Heights Dist.
Asking Price $54,900

EXTREMELY WELL-BUILT HOME FEATURING 2 BEDROOMS ON MAIN FLOOR. GOOD OAK FLOORS AND UPDATED KITCHEN AND BATHROOM, FUNCTIONAL FIREPLACE. FULL HIGH BASEMENT AWAITING FINISHING TOUCHES. GORGEOUS LOT WITH MANY FRUIT TREES. HIGH LOCATION WITH VIEW. MLS. FOR VIEWING CALL:
PATRICK SNOW 592-3931
C. E. PULLAN 477-1578

HANDYMAN SPECIAL

THREE-BEDROOM HOME AT 1041 HOLMES STREET. OWNER ANXIOUS TO SELL AT THE LOW, LOW PRICE OF $34,900! OPEN TO OFFERS.
BILL PALFREY
386-7545 598-4210

$52,500

BUYS YOU A SOLID OLDER HOME WITH 3 RENTAL UNITS WITH POTENTIAL OF $550.00 GROSS MONTHLY REVENUE. DRIVE BY 2713 ROCK BAY AND SEE FOR YOURSELF. THEN PHONE. Purchaser may carry some financing.
BILL PALFREY
386-7545 598-4210
M2 ZONING FOR ADDED BONUS. MLS.

Starters & Retireds
1 Bdr. Beauty
Asking $41,500

SPACIOUS LIVING ROOM WITH FIREPLACE, HARDWOOD FLOORS, LARGE KITCHEN, PLUS NOOK. PARTIAL BASEMENT, OIL HOT WATER HEAT, GOOD FINANCING IF NEEDED.
H. MITCHELL 479-4818

3-ACRE HOBBY FARM

Comprising spacious and immaculate 3 bedrooms and den. Home has 3 sundecks, 3 bathrooms, large living room with fireplace, beamed ceiling, bay windows, full basement, 2 carports. All weather riding ring, paddock, 5-stall stable, feed storage room for lots of animals, duck pond. Lovely family home, with privacy. Priced to sell at $106,000. Owners very anxious.
Bill Palfrey at 598-4210
or Lloyd Ellis at 658-8222

NEW ON THE MARKET
South Fairfield Dist.
English Tudor
Priced at $89,900

JUST A FEW STEPS AWAY FROM DALLAS ROAD AND THE OCEAN AND CLOSE TO BEACON HILL PARK. AN ELEGANT HOME FEATURING 4 BEDROOMS, SEE-THROUGH FIREPLACE BETWEEN DINING AND LIVING ROOM, LEADED-GLASS WINDOWS. THIS HOME IN IMMACULATE CONDITION AND TASTEFULLY DECORATED, COMPLETE WITH 2 SUNDECKS AND GARAGE. THIS HOME IS VIEW-BY-APPOINTMENT ONLY. A MUST TO SEE IF YOU'RE LOOKING FOR A TUDOR CLASSIC WITH CHARACTER. CALL PATRICK SNOW 592-3931 OR 386-7545

CORDOVA BAY

Enjoy a rural setting, minutes from town. This family home features plenty of living area with 4 bdrms., 3 baths, and a large rec. room. The .59 acre has a fenced pasture with 2 stall, aluminum barn with separate, double garage with workshop. M.L.S. $95,500.
HUGH MUNRO 658-5536
Northern Pacific Realty Ltd.
479-1687
SCOTT MUNRO 382-4577
Glengarry Realty Ltd.
479-7138

OPEN HOUSE
SAT. AND SUN. 1:30-4
1757 MORTIMER

Immaculate 2 Br. home with L-shaped living and dining room, fireplace, W/W over hardwood, glass door to sundeck. Stove - dishwasher - garburator in bright kitchen. Deluxe bathroom. High basement with 2 pc. bath - den - laundry and drive-in garage. Fenced backyard. Choice quiet street. The first $57,500 buys it. OWNER 477-7387 No agents.

KASAPI HOMES

We have homes for sale to suit your budget, various sizes and styles in different locations — City — Saanich. New homes $57,900-$96,900. Used homes, $47,900-$49,900. They are close to various schools, University, shopping centres. Reasonable down payment.
Call us for more information. Phone Kasapi Construction Co. Ltd., 538 Dupplin Rd. at 386-6191, Mrs. Pat Saulnier 384-2197.

Victoria Realty LTD.
386-3585

OPEN
NEW HOMES
SAT. & SUN. 1-5
LAKEHILL
START $64,700

Take McBriar off Quadra, follow our signs to 4171 Borden. Several quality built Hucker Homes with thermo windows, 5-year warranty. Quiet location near schools and playground. Very well priced, check and compare! Please call Leo Van Dyk, 479-6264 or Colin Munro 652-3383, Bus. 386-3585.

OPEN HOUSES
SAT. and SUN. 2-5
WALLACE and CULTRA

(Pat Bay highway to East Saanich Rd., left on Cultra to Wallace.

$58,900-$64,900

Terms start as little as $3,000 down and perhaps the best value you will find anywhere. Brand new, country setting, dble. plumbing, cedar and stucco finish, variety of designs, from rambling ranchers, 4-bedroom Cape Cod family home, to conventional 3-bedrm. basement homes. The quality and unbelievable low prices are the talk of the town and must be seen to be appreciated. Dave Roberts, Colin Munro and Morris Lund in attendance, or call 386-3585 anytime.

OPEN — NEW HOMES
SAT. and SUN. 2-5
LUCAS & MORRIS
$72,500-$78,900

Some completed, others under construction with time to customize to your requirements, such as carpets, cabinets, light fixtures, etc. Heavy insulation, thermopane windows, and basements planned for further development. Commanding treed area, with modern curved streets, lighting and many different and attractive designs to insure good future values. Call Morris Lund or ColinMunro, 386-3585, res. 652-3383, or 479-6688.

BARGAINS GALORE
LOOK THESE OVER
$37,500

1) Cute compact 2-bedroom older home, but has possibilities. Large lot, across from the Gorge Vale Golf Club. MLS.

$52,500

2) Quaint country type cottage, beautiful garden, 2 or 3 bedrooms. Well located, Cook-Quadra area. MLS.

$41,500

3) A little old cutie. What more can I say, but the location is great, less than a block from Jubilee Hosital. Lovely garden lot. Big L.R. with fireplace, D.R., 1 big bedroom, 2 small.

To view the above please call John or Roma Molyard, 386-3585, res. 384-4827.

GEE, IT'S BIG!!
5 BEDROOMS

Seldom a fine older home like this comes on the market. The present owners have been in there for nearly thirty years. In tip top shape thruout, it has unlimited potential. Large living room with fireplace, spacious dining room, true family size kitchen. CLEAR TITLE. Asking price $65,900. To view call John or Roma Molyard, 386-3585, res. 384-4827.

SEARS AREA
$59,900

Immaculate 6 yr. old home on a quiet cul-de-sac. Cathedral entrance to a beautiful interior, delightful living and dining room, sharp kitchen with dinette, 3 excellent bedrooms, and 4 pce. bath on the main. Bsmt. offers fully panelled rec room, family room or 4th bedroom and 2nd bath. Laundry room plumbed W and D. Better than new. Exceptional value. New MLS. Call Morris Lund or Colin Munro, 386-3585 anytime.

CUTE 'N COZY

Quiet street, close to Jubilee, small, neat, stucco bungalow in super condition thru-out. Ideal for couple, or just perfect for the single lady. Petite, easy-care yard. Sep. garage. At a surprising low price, $35,500. (MLS). Ph. Morris Lund or Colin Munro, 386-3585, anytime.

B.C. LAND
AND INSURANCE AGENCY LTD.

MINI RANCH

A lovely 3 bdrm., 2 yr. old home with double carport and separate workshop, fenced and cross fenced with heavy duty chain link. Situated on .83 of an acre in Happy Valley. Asking $57,900.
Don Oakes 478-4334
B.C. Land 478-5588

NEW EXCLUSIVE
$74,900
LANSDOWNE AREA

Custom built by G. Farmer in 1949. One family ownership. Two corner lots, double carport, drive-in garage, in-law suite. White bungalow having 1,250 sq. ft. of good living on main floor. Landscaped, fenced rear garden. Phone Lynette Delahunt 592-9224 or 592-2407.
MARGETTS & GOWER
OAK BAY PROPERTIES LTD.

BY OWNER. OPEN HOUSE Saturday and Sunday from 1-5, 1052 Damalart Way off Hagen. Two blocks from Brentwood Bay Marina Sports Fishing. One large no step Rancher, approximately 1450 sq. ft. with shake roof, two car garage, [illegible] fireplace with living room, dining room and family room, three bedrooms with 1½ baths and spacious kitchen and laundry room. Also two more houses under construction: one no step Rancher approximately 1300 sq. ft and one two storey approximately 1150 sq. ft. up with ⅔ basement. For information please call 652-2973.

A HOME
TO BE PROUD OF
JUBILEE DISTRICT
$62,900
1846 Kings Road

IMMEDIATE OCCUPANCY
Excellent family home, large fenced lot. Garage. Spacious kitchen leads to large sundeck, 2 bedrooms main floor plus open staircase to finished upstairs. Living room and dining room. Full basement. 595-1919, 477-9774.

SWINERTON'S
REALTY WORLD

OPEN HOUSE
Fairfield
208 Linden Ave.
Sun., 1:30-4:30

Small and sweet. Newish 4-room 2-bedroom bungalow with full high base. Convenient to shopping, Park and Sea. Priced to please at only $52,900. MLS. KEN WALTERS, 385-2481 (24 hrs.)

TOWNHOUSE #18
933 ADMIRALS ROAD

Come view this lovely home designed for carefree living and gracious entertaining. You will agree it's quite unique and one of the finest in this area. Features a very large LR with Bay windows, large Dining room, spacious family room with FP, 1½ baths, beautiful decor and many more fine features. Offers VIEWS OF HARBOUR AND DISTANT HILLS.
New ML Price $61,500
385-2481 ED JUPP 386-7884

LOW LOW PRICE
$39,900

4 bedroom 2 storey house at 427 Government Street. This older accommodation has great future potential. Just decorated inside and out. Vacant. DOUG BOWEN, 385-2481

Duplex
Home and Income

Neat and tidy Revenue-producer in a good rental area. Main floor has Living rm., 2 bedrooms, large kitchen, utility room and 4 pce. bath. Upper floor — Living rm, 1-bedroom, kitchen, storage area and 3 pce. bath. Separate entries, meters and furnaces, 4 appliances included. Tidy lot with large workshop at rear. NEW EXCLUSIVE LISTING.
Price $55,000
ED JUPP, 385-2481, 386-7884

Colwood Beauty
5 BEDROOMS!
$74,500

Quality FAMILY HOME with a very efficient floor plan for a large family with school kids — all school levels within easy walking distance! Comprises 11 rooms — 2 baths on 4 levels PLUS a 5' crawl space — 2-car garage, greenhouse, sundeck off DR. Lovely corner garden lot with trees, shrubs, fruit trees, garden and extra parking for boat or trailer. Tastefully decorated and in immaculate condition. NEW LISTING. ACT QUICKLY ON THIS BEAUTY!
385-2481 ED JUPP 386-7884

Drive By
845 Brock Ave.

Lovely 2-bedroom bungalow. Lot size approx. 7,000 sq. ft. Workshop-garage combination 12x30 — 220 V. Walking distance to schools and shopping. Reduced $2,000 to $53,000.
DIRK OKKER 478-4501

4 BEDROOMS
Rockland-Oak Bay Ave.
$74,900

A charming CHARACTER home with beautiful living room and fireplace, large SEPARATE dining room all natural wood trim and stained glass. Wall to wall carpet and updated kitchen plus extra family area and basement. The 4 Bedrooms are all good size and on one floor reached by two stairways. Fenced, treed picture garden with privacy and mature fruit trees. All in IMMACULATE condition and near all conveniences. Please call the EXCLUSIVE agents for full details on this New Listing at 1070 Richmond Rd.
SUSAN or JACK BETTS 477-4042
385-2481 388-6275 Pgr 909

Swinerton Stewart Clark Ltd.

DUNSMUIR
388-7868

OPEN HOUSE
Sat. and Sunday,
1:30-4:30
3257 Linwood

(Off Tolmie or Cook St.) Brand new, just completed. 3 Bedroom, over 1200 sq. ft. Deluxe home — ideal for family or semi-retireds, full basement with possibilities. Large lot — terrific for your own orchard and veg. garden.
Asking $69,500
Leo Pigert in attendance. For prior viewing call 388-7868 or 598-1975 Res.

OPEN HOUSE
Sat.-Sun. 2-4
1610 CANDELLA

NEW split level home, owners will complete for $85,000 or will sell as is. 4 Bedrooms, 2 Fireplaces, 3 sets plumbing. Located on easy care lot in popular Lambrick Park area off Torquay Drive. View this home with Richard McKenzie. For prior viewing phone 479-5047 or 388-7868 anytime.

950 INSKIP

A most unusual Family Home. Featuring large Beamed Ceiling Living Rm with fireplace. Large Dining Rm with Private sunporch. Sep. Dining area in Family Kitchen. 2 good bedrooms up and Kiddies rooms down. Rumpus room with Fireplace to be finished. All this on 82x122 lot on quiet street. This is good High View lot featuring very spacious sundeck and 4-car garage. Ideal for In-law suite. Call Allan Kienman, 656-4242, 388-7868.

FAMILY HOME
LOW DOWN PAYMENT

3-bedroom family home at Royal Oak, near shopping and schools. Vendors could carry a large mortgage for dependable working family. As little as $500 down to approved purchaser.
A. Klenman, 656-4242, 388-7868

$42,900

Charming completely renovated 2 bedroom house with finished live-in garage on large city lot in the Gorge area. Close to Tillicum School, shopping and transportation. 3120 Albina St. 384-5045.

GARDNER REALTY Ltd.
895 Fort St. 385-7721
(24 HR. SERVICE)

HOME OCCUPATION

This property was a grocery store with residence attached. The new zoning permits a "home occupational use." Over 600 sq. ft. of workshop, office or storage space (the old store) and a 2-bedroom home with a den or office. Attractive lot (average 145x50) with fruit trees, garden and off-street parking. Why rent space when you can own it. Exclusively listed for only $49,900.
385-7721 KENT MacLEOD 595-4273

THE GREAT PRETENDER

Did you ever see a home that tries to look "ordinary and average" and just can't do it? This one is average on the outside, but inside it's fantastic. 3 bedrooms, LR with FP, large remodelled KITCH with pass-thru to a 27 ft. entertainment FAM RM. This home features a bar, 27 ft. of double track drapes, another FP, double width sliding doors to deck and a view of the Olympic Mts. Full basement. Stove and fridge included. ONLY $56,900.
385-7721 KENT MacLEOD 595-4273

NEW EXCLUSIVE

FAIRFIELD BY THE SEA
Just wait until you see these big beautiful rooms and hardwood floors! How about economical hot water heat? A brand new roof covers this spacious 3-bedroom home. For a personal viewing, call me for an appointment today.
385-7721 AUDREY MONT 598-7598

OPEN HOUSE
SAT. & SUN.
1:30-4:00
3140 COOK ST.

Check the features of this older but extremely well-cared for home. Beamed ceilings and built-in cabinets in LR and DR, FP, 3 BRS, utility room plus full basement with hot water heat. Updated plumbing and wiring. ASKING PRICE $43,900.
ART STREIGHT
385-7721 388-6275 PGR 882

LITTLE JEWEL
FULL BSMT.
$41,900

Stucco with thermopane windows, one bedroom on main with one in high basement with a 1 pce. bathroom. Driveway to backyard. Owners have bought, must be sold. New MLS.
CLIFF SALMOND
385-7721 477-3626

SQUEAKY CLEAN
$51,900

That's me. My stucco skin is attractive, my landscaping is pretty, but my masters have really kept me nice inside. My carpeted living room has a warm FP, my bright kitchen faces south, with 2 nice bedrooms on the main floor. My high basement has a third bedroom and a 2-pc. bath. Come over and see me. Call my agent.
CLIFF SALMOND
385-7721 477-3626

THE GREAT GET-AWAY

Ever want to get out of the city hustle and bustle, but still have the convenience of a modern home? I've listed a 2-year-old, 2200 sq. ft. home just 15 mins. from town. 3 BRs, 3 bathrooms, 1 heatilator FP and 1 unique stone FP in huge rec room. The thermopane windows help keep the oil bill down to $20 per month. Large sundeck with southern exposure. Mountain views. This attractive home is situated on 100x165 fenced lot. Stove, fridge and dishwasher stay. Priced for quick sale at $64,500 FIRM. Please call for private showing. MLS 39177.
KENT MACLEOD
385-7721 595-4273

Century 21
WESTERN HOMES
1037 Cloverdale 386-3494

OPEN HOUSE
SUNDAY 22ND
1:30-3:30
9350 WEBSTER, SIDNEY

EXCLUSIVE MARYLAND AREA. 3 bedrooms, full basement, lovely rec room. Large secluded lot. $66,900. Come join me or call for prior viewing. MLS 39457. ALLAN TRELFORD 388-6275 pgr. 2527 or 386-3494.

FAIRFIELD!!!

Only 2 blocks to the sea! Main floor offers living room with BAY WINDOW and FIREPLACE. LARGE SEPARATE DINING ROOM. Modern kitchen with built in oven and range top. Latest 4-piece bathroom. Large den and bedroom. Upstairs has large landing, 2 beautiful bedrooms and 3-piece bathroom. Did I mention the secluded yard and garage? A MUST SEE!! Call MARGUERITE HOBBS 386-3494.

COTTAGE

A lovely home to start with large garden, services all updated, quiet street. Just $39,900. SIMON HESLOP 386-3494.

388-6275 pgr 704

IMMEDIATE OCCUPANCY!

$46,500.00! $2325.00 down! Expandable bungalow! Quiet street! Very good condition! Excellent buy! Act quickly! PAT PARKER or AL TRELFORD 388-6275 pgr. 2519 or 2527, 386-3494.

Century 21
SUBURBAN REALTY LTD.
2816 BRYN MAUR
478-8316

SEA and MOUNTAIN VIEWS $79,900

Beautiful West Coast contemporary home at Sherringham Point. This home is very tastefully decorated and includes lg. L.R., D.R., family room 2 or 3 bedrooms, 3 bathrooms, rec room, 3 fireplaces, 75% wrap-around sundeck. 1.48 acres.

MINI FARMS

1.6 Acres $78,000
with 1210 sq. ft., full bsm't bungalow, 4 BRs, lg. L.R. with F.P. with sea views. 24x32' workshop or barn with 220 service. Land is all grassed.

7.25 Acres $126,000
with 1250 sq. ft. full bsm't bungalow, 4 Brs, 2 baths, 2 fireplaces. Huge 20x70' barn with full loft. For further information on the above listings please call anytime.
479-3612 KENT DEANS 478-8316

the Permanent
3647 SHELBOURNE 477-0141
LARRY BROOKS — MANAGER

IMMACULATE COLWOOD HOME

3 BR's, large family kitchen, DR, ensuite bath, treed private back yard, try your offer on $64,900.
477-0141 JACK HOWES 721-5100

IDEAL STARTER

.52 OF AN ACRE. 2 BR, full basement home, large treed lot, with area for garden, asking $49,900. Call me anytime.
477-0141 JACK HOWES 721-5100

SUPER LOT EXTRAS GALORE

$42,900. Located in Langford on nicely private lot 70x172 a mobile home unit 12x60 with additional room added plus attractive porch, sun deck and carport. A sep. 20x12 workshop make this an ideal starter or retirement. Some furniture and appliances incl. everything in top shape. Seeing is believing. Call anytime for private viewing.
BRUCE BATEMAN
477-0141 384-2827

OAK BAY TOP LOCATION

SUPERB VIEWS. The home for the executive family who like entertaining in the beautiful Oak styled drawing room and DR. Impressive entrance hall, den and sunroom with 4 FP's make up the main floor. On the upper 6 BR's plus games room. This large home has almost ⅔ acre backing onto Oak Bay Golf Course affording terrific views of the course and sea beyond. For complete details and showing call now. Priced to sell at $225,000.
BRUCE BATEMAN
477-0141 384-2827

GORDON HEAD
$55,900

A delightful no step home with 3 BR's, originally bult under VLA. New carpet in LR and updated kitchen with dishwasher. Hot water heat. New on the market, be the first to see it.
ART LAWRENCE
477-0141 477-9313
BUNNY SIMONS
477-0141 477-1449
THE PERMANENT

david burr LTD.
655 FORT ST. 384-9335

MUST BE SOLD!!
OPEN HOUSE
3932 LEXINGTON AVE.
SATURDAY 2 to 4

2134 square feet of living space — just one of the many features of this 2¾ year old, three bedroom home located in

GORDON HEAD

It also contains sunken living room — daylite basement — rec room with fireplace — offers great potential for in law suite, and much, much more. Vendor is leaving country, and all reasonable offers will be considered. (37293). Seeing is believing! See for yourself.
W. E. (WIL) WILSON
477-4328 $384-9335

SPACIOUS— GRACIOUS

Family home in Oak Bay, featuring:
—Living room with fireplace.
—Dining room with access to patio
—Sunny kitchen—built-in range
—Cozy family room
—Games room—suitable for billard table
—Open staircase to four bedrooms
—Cut stone facing at front of house
—Heavy, shake roof
—16x32 swimming pool

The location is handy to all school levels, university, Uplands Golf Club and Victoria Racquet Club. A super, family home (38729).

$129,900

W. E. (WIL) WILSON
477-4328 384-9335

382·1734
SUREWAY

OPEN HOUSES
TO VIEW
1:30-5:00
SAT & SUN

AMBER PLACE
$50,000

Exceptional new homes in a unique planned environment nearing completion.
★ 3 bedrooms
★ Stone Fireplace
★ 1½ baths
★ Skylights
★ Fully landscaped
★ Post & beam const.

Total financing with government grants. Located off Glentana Rd. near Admirals and Craigflower.

BLOCK BB BROS.

ROCK BOTTOM PRICE

Great family home in quiet area of Sidney close to school and churches. Three bdrms. up with ensuite plbg., large L.R. with F.P., separate D.R. Large corner lot, extra large rec. room. Priced to sell, owner transferred. $54,900.
656-5584 Bill Mosher 656-7117

LARGE BUNGALOW

Well built home on over third acre, centrally located in Sidney. Extra large rec. room, large kitchen with professionally designed breakfast nook, built-in appliances. Three bdrms., two bathrooms, two fireplaces; well landscaped. Listed $67,500. Offers considered.
656-5584 Bill Mosher 656-7117

Montreal Trust

OPEN HOUSE
SAT. and SUN.
1:30-4
3914 LEXINGTON

Early possession possible. A nearly new — better than new 3 bedroom split-level home with lovely family room and fireplace. Re-decorated in neutral but attractive taste and now the owner is transferred. Excellent area near all amenities. Priced at $79,900. ML.
NEIL RAWNSLEY
386-2111 595-1507

NORTH OAK BAY

Prime area Ranch style family living lot 70x200, 3 bedrooms, family room, main. Full basement, rec. room, 3rd. fireplace and 4th bdrm. Triple carport. Asking $98,500. MLS. Drive by 3246 Woodburn and call:
DEL BECKNER
386-2111 477-4994
DON BECKNER
386-2111 386-0588

ESQUIMALT

Ideal Starter or retirement, no-step, beautifully kept in and out, 3 bedroom, living room with F.P., Delightful property, fenced, excellent for the gardener. MLS. Asking $51,500.
DEL BECKNER
386-2111 477-4994

GORDON-HEAD

White stucco Tudor trim, 5 yrs. old, 3 bdrms., 1½ baths, 2 sets of glass doors to sundeck. Full basement finished den, separate garage, big lot. Close to schools, and shopping. MLS. $68,900. Call anytime.
386-2111 DEL BECKNER
477-4994

PORTAGE INLET MUST BE SOLD

Comfortable 2 bdrm. bungalow on good sized lot within walking distance of the Inlet. Ideal starter or retirement. Near excellent bus route. Asking only $44,500. (MLS) For details please call:
ALAN WESTGATE
386-2111 656-3423
WELLS HOOKER
386-2111 652-3634

ESQUIMALT
2 BDRM. IN-LAW
$54,900

Featuring 3 bedrooms on the main floor with 2 bdrm., in-law suite in ground-level basement. Possession 30 days. Close to all schools levels and shopping. MLS. For more information, please call:
GARY RESTELL
386-2111 478-6987

FOR THE UNHANDYMAN

So your not into fixing up!! This home is for you. Everything is done. Spotless home, admirable lot and location. Separate garage, veg. garden, fruit-trees. Price of $53,900 includes the fridge, stove, washer, dryer and freezer. MLS.
DON BECKNER
386-2111 386-0588

Castle
PROPERTIES LTD.

OPEN HOUSE
Sat. and Sun.,
1:30-4 P.M.
955 DARWIN
$39,900

Loads of accommodation offered in this dandy starter home. Two-year-old addition with modern kitchen, two bathrooms, possible 4 bedrooms and more. Low down payment will handle. M.L.S. CHRIS GREIG, 386-6164 or 386-1296 res.

FAIRFIELD CONVERSION

Two 2-bdrm, one 1-bdrm with Olympic views in upper and main suites. 2 FP, beamed ceilings and vintage panelling in main suite. Dark RM in upper suite. Gross income $10,020 p.a. Assumable first mortgage $51,000. Only 3 blocks to the ocean and park. Vendor will consider trade for recreational vehicle. EXCLUSIVE. $87,500. BRIAN COLLINS, 383-9160, 386-6164.

SWAN LAKE

This 3-bdrm bungalow has an assumable first mortgage of $41,000 at 9¾%. If you have a recreational vehicle vendor will consider trade. This home has a wet bar and rec room in the bsmt not to mention drive-in garage, large lot and sundeck off kitchen, 20x14 LR with FP. $55,900. BRIAN COLLINS, 383-9160, 386-6164.

APARTMENT BLOCK
12 SUITES

Only 6 yrs. old and in good condition. 6 two bedroom and 6 one bedrooms. No vacancy. Financial Statements Available. FULL PRICE $225,000. CALL HAROLD WARE, CASTLE PROPERTIES LTD., office 386-6164 or res. 385-1580.

Central Saanich

Lovely 4-bedroom family home. Living room, Dining room with wall to wall carpet, 4 pce. bathroom, large sundeck with carport. Pool table size rec room. Drive-in garage. Situated on ⅓ acres fully landscaped and fenced yard. Priced to sell at $67,900. EXCLUSIVE LISTING. FREDDY STARKE, 595-1175 or 386-6164.

Gorge 2 plus 1

2-bedroom bungalow extensively renovated, full basement, sep. garage plus self contained 1-bedroom cottage rented for $185. Full price only $52,900. FREDDY STARKE, 386-6164 or 595-1175.

GORDON HEAD BY OWNER
Open House April 22, 2-5pm. Large attractive, modern, 3 bedroom home on large secluded lot. 1914 sq.ft. on main floor plus full 8' high basement, $79,500. 4311 Tyndall ave. 658-8872.

LARGE 3 OR 4 BEDROOM multi level family home. On 2.72 treed acres in Metchosin. Also a 2 bedroom inlaw suite with own entrance. Thermo pane throughout, close to schools, stores and bus. $140,000, 478-5855.

OAK BAY BY OWNER
Large updated character home, near Oak Bay Village and Rec Center. Over 3000 sq.ft. of living space. 6 bedrooms plus inlaw suite. $87,500. No Agents. 598-1649.

JUBILEE AREA, THROUGH hall, living room with oak floors, large kitchen, 2 bedrooms with wall-to-wall carpets, full basement, extra bedroom, all drapes, electric stove with house. 592-3311.

WESTMONT
REALTY 1977 LTD 388-4434

OPEN HOUSE
MUST SELL
3313 ROLSTON CRES.
SUN. 1:30-3:30

1 Step Marigold rancher — 3 bedrooms — large living room — separate dining room — mud room — Drive-in garage — Private back yard — Quiet street close to bus and shopping. It's clean, vacant and MUST BE SOLD, so come and make your offer on Sunday.
721-3008 LINDA ANDERSON

OPEN HOUSE
SAT.-SUN. 3-5
525 CROSSANDRA CRES.

Almost new, 3-Br. townhouse with $3,400 down plus B.C. grant. You can move right in to Passmore Place. Full basement, living area main floor, bedrooms up, makes comfortable family living.
388-4434 ARNOLD MARR 477-6233

OPEN HOUSE
SAT.-SUN. 1-3
853 SWAN ST.

Views from an immaculate, 3-year-old, large br., dr., lr., located in a handy, close-to-everything, quiet street. Heat-saving fireplace. Paved drive and nicely landscaped.
388-4434 ARNOLD MARR 477-6233

OPEN HOUSE
SUNDAY 1:30-4:30
1629 LONGACRE

MUST BE SOLD — ABSENTEE OWNER!! THIS 7-YEAR-OLD HOME NOT ONLY IS PROFESSIONALLY FINISHED UP AND DOWN BUT IS LOCATED ON A NICELY LANDSCAPED LOT WITH A PROFUSION OF MATURE SHRUBS. THE HOUSE FEATURES 4 BEDROOMS, REC ROOM, 4-PCE. BATH PLUS TWO ½ BATHS. CLOSE TO ALL SCHOOLS AND BUS AND LOCATED AMONG OTHER FINE GORDON HEAD HOMES. MLS. TOP VALUE AT $73,900 WITH LARGE MORTGAGE AT LESS THAN CURRENT RATES.
388-4434 JOHN BUNYAN 383-7777

1631 SAN JUAN

Be sure to see this no-step, two-bedroom home in Gordon Head. Ideal for retired people. Well priced at $51,900. Which includes all appliances and drapes.
I. G. LIDSTONE
388-4434 477-0982

NEED FOUR BEDROOMS?

See this, Esquimalt home. Large living rm, with magnificent custom fireplace. Excellent family kitchen with dining area with sliding glass doors leading to a private sundeck. Close to schools and other conveniences. Open to Offers on the Asking Price at $49,500.
ELLWOOD NAULT
388-4434 388-4150

VIEWS

Of Mt. Douglas and Mt. Tolmie from this 3-year-old, modern home. The location is high and yet close in the city. The deeper than average lot gives ample opportunity for privacy. 3 Br's, lovely LR. and DR. Modern kitchen with eating area, 2 full baths (one ensuite) plus roughed in for third. Possibilities of an in-law suite. Full price: $83,900. Exclusive with.
388-4434 JOHN BUNYAN 383-7777

ONE ACRE

Several minutes drive to the city centre. Countrified living in a modern home. Four bedrooms, ideal kitchen, ample space rec. room. Outbuildings. A must to see — Not a good drive by! Reduced to $83,500!
I. G. LIDSTONE
388-4434 477-0982

SINCE 1887
Pemberton, Holmes Ltd.
1000 Gov't. St. 384-8124

OPEN HOUSE
SAT. 2-4
BE A COUNTRY SQUIRE IN TOWN
3350 SALSBURY WAY

Delightful 1½ storey character home on ⅓ acre lot with mature fruit and ornamental trees and shrubs. 3 bdrms., large living room and family kitchen. 4 appliances included. Price for quick sale at $60,900. MLS. BOB KATZER 382-3092 (res.) or 384-8124.

NORTH OAK BAY
HENDERSON AREA
Gardener's Delight

Immaculate 3 bdrm. 3 bathrm bungalow situated on a large well landscaped lot, shrubs, fruit trees, excellent vegetable area. Attractive brick fireplace in L-shaped living room, dining room. Built in stove and oven and dishwasher in bright kitchen. Family rm, den and large laundry rm in lower area. Double carport. Asking price $84,900. Exclusive with Bill Bates, PEMBERTON HOLMES LTD., 1000 Government St.
384-8124 592-4077 (res.)

"YOUNG PEOPLE"

Why rent when your rental dollars can buy you a home? Full price $46,900 with easy financing.
—900 sq. ft. — 2 bdrms.
—Living room with F/P
—Kitchen and dining room with sundeck off
—Large lot with garden—nicely landscaped.

TRANQUILITY
(Deep Cove Area)

Modern raised bungalow on half acre.
—3 bedrooms up and 1 down.
—Large living room with fireplace.
—Lovely kitchen and dining rm.
—20'x20' sundeck and carport—Full basement with roughed-in Rec. Room.
Asking $73,900.

"BUILDERS"

.96 acre lot on Cromarty Avenue, Deep Cove Area. Full price $28,900.

REDUCED TO $149,500
MINI FARM

DEEP COVE: 3.3 acres (3 sep. lots legally), 5 bdrm home, large separate workshop. Barn 18x26. Paved roads, year-round creek. Very fertile. Property semi-secluded. Please call JIM PARK 384-8075 pager #493, res. 652-4119 or 384-8124.

OLD CHARMER $54,900

Redecorated 1½ storey home. Natural finish wood panels, separate DR, large kitchen with pantry. Vacant for immediate possession. (426 Obed).
John A. John
388-7557 477-8096
Capital City Realty Ltd.

SIDNEY OPEN HOUSE
Saturday and Sunday 2-4. 2123 James White Blvd, west of Highway. New 1382 ft quality split level with spacious rooms. 2 full bathrooms. Double garage with panneled cedar overhead doors. Patio and sundeck. Exterior is prestained west coast cedar siding. Large level lot. $69,900. 656-2040.

250 HOUSES FOR SALE

the Permanent
For Sale

702 FORT ST. 382-9191
BOB HUGHES—MANAGER

OPEN SAT & SUN 2-4
No. 6 - 869 Swan St.

Townhouse, 3-bedroom family accommodation with large master bedroom. Small 7-unit complex, private fenced back yard with southern exposure. Vacant — Try almost any offer, including trades, to $38,900.
FRANK BOUSFIELD
382-9191 BUS. RES. 382-4968

HORSE LOVERS
$106,500

4 acres, custom-built 4-bedroom home, 2 fireplaces, sunken living room, den, family room, large dining room, has guest cottage on grounds with 2 bedrooms. ML
IRENE VAN
382-9191 BUS. RES. 592-9194

UNIVERSITY
Immediate Possession

Need a home fast? Need 5 bedrooms? See this 1964 2-storey — 2376 sq. ft., 5 B.R.s, 2½ bath, (M.B.R. ens), large D.R. and L.R., see-through F.P. to fam. rm. off Kitchen. Offers to $74,000. ML 39804. For viewing please call.
HERB McDANNOLD
382-9191 BUS. RES. 384-6768

S. OAK BAY CHARACTER

Excellent location, landscaped corner lot, 1125 sq. ft. 2-B.R. bungalow, 20 ft. L.R. with F.P., 13 ft. D.R., 4-pc. bath, etc. Part bsmnt. for strg. Mature garden, fruit trees, flowering shrubs. Convenient to bus. Priced at $74,000. For detail and viewing please call.
HERB McDANNOLD
382-9191 BUS. RES. 384-6768

SEAVIEW CONTEMPORARY

Lovely, contemporary, 4-bedroom home on ⅓ acre with 2993 sq. ft. of living area. Features cosy living room and family room off kitchen, with feature fireplaces, dream kitchen with dishwasher, 2½ baths, rec. rm. with F.P., huge sundeck, and lots more. Call anytime to view.
NOREEN LERCH
382-9191 BUS. RES. 477-5120

IN-LAW SUITE TOWN & COUNTRY
$71,900

Lovely 2- or 3-bedroom home, immaculate condition, with good size 2-B.R. suite downstairs. Large lot 60x240.
NOREEN LERCH
382-9191 BUS. RES. 477-5120

ESQUIMALT GEM

Side-by-side duplex, 808 sq. ft. each side, carport, patio, 120x60 lot, fully rented, ML. Price $65,000. Call.
RUSS McDOWELL
382-9191 BUS. RES. 382-7930

CEDAR CONTEMPORARY

Beautiful 4-level home on hill in Broadmead. All rooms are large and bright and exceptionally well decorated. 3 bathrooms, 2 fireplaces. ML. $128,500.
JEAN McMICHAEL
382-9191 BUS. RES. 477-9113

THE PERMANENT

SEABOARD CONSTRUCTION LTD.
652-1177

OPEN HOUSES
Sat-Sun Apr. 21-22
2-4pm
CENTRAL SAANICH
7628 Sigmar Pl.
7769 Scohon Pl.

Take Pat Bay Hwy. to Mt. Newton X Rd. then to Wallace Dr. follow signs. Buy direct from the builder
3-bedrooms, w.w. carpet, thermo windows, many extras.
10¼% mortgage
652-1177

ESTATE BARGAIN!
$24,900

3 BR. HOUSE (NEEDS SOME REPAIRS) ON SMALL BUT CONVENIENT FAIRFIELD LOT. APARTMENT ZONED! ACT FAST! DICK BATEY, 592-4607 KER & STEPHENSON LTD. 680 BROUGHTON 385-3411

BLOCK BB BROS.

CEDAR CHALET

7½ acres of hills, trees, creek and pasture land. Home nestled on treed plateau has 2 bedrooms, living room with full height ceiling loft area, tidy kitchen with hand crafted cabinets. North Metchosin location. Asking $74,900 including furniture and appliances.
NORMA SAUNDERS
478-5561 (bus.) 478-9182 (res.)

BB BROWN BROS. on LANSHARD
"People Helping People"

HIGH QUADRA Tudor Style

Sunny 4 bedrm, 2½ bathrm home with large in-line L/rm and D/rm. Modern kitchen with eating area, fam. rm. with fireplace and exceptionally large rumpus rm. Some views. A must see at only $75,000.
DOUG LAWSON 595-2486
JIM KENNEDY 592-9078
or 385-8771 (anytime)

SOUTH OAK BAY
By owner. Stately colonial home on quiet street. Prime location. Over 2300 square feet, professionally finished, including 4 bedrooms, formal living room, and dining room, 2½ baths, kitchen with built in dishwasher, family room, workshop, laundry room, consealed upper floor balcony, 2 fireplaces, separate garage. Exceptionally well maintained. Built in 1935 on beautiful park like double lot. $119,000. Serious inquiries, 592-9388.

Cedric Steele Realty Ltd.
388-6258

OAK BAY
$139,500.00
EXCELLENT VALUE

1. Seaviews unlimited from all rooms.
2. Location by Trial Island offers interesting marine activity to view.
3. Expensively landscaped — rock walls, trees and shrubs. Requires no maintenance.
4. All three bedrooms enjoy a sundeck facing south.
5. Dining room and lovely kitchen with eating area also enjoy a sundeck facing south.
6. All rooms have beautiful, custom-made drapes of imported materials, plus net sheers, quality carpets.
7. Almost new home offers excellent construction with solid foundation, thermo-payne windows and heavy insulation. Heating bills very low.
8. Accommodation offers: Three bedrooms, three bathrooms, living room, dining room, den, two beautiful fireplaces, kitchen, eating area, large entrance hall, spiral staircase.
9. Location at 480 Beach Drive has a sunny, southern exposure, unobstructed view of Trial Island, Juan de Fuca Straits, the Olympics; and is close to Victoria Golf Club and Oak Bay Marina.

Owner doesn't wish to sell but is moving to Vancouver. This home can be moved into with no decorating cost or additional expense.
For appointment to view call
MURRAY BLANNIN
388-6258 598-2200

CLOSE TO THE SEA
You could live in one of the finest areas in FAIRFIELD and have a super garden and in-law suite to boot. This home has 3 bdrms., a large living room with F.P., a dining room and a bright kitchen with eating area. There is also a sun room, or breakfast room off the kitchen with sliding glass doors to a small deck. The basement allows room for the suite as well as workshop area. Asking only $66,500. To view this exclusive listing call
PATTIE or PETER BARDON
388-6258 384-3947

SEASPRAY PROPERTIES LTD./REALTOR
1911 QUADRA 386-3124
1175 NEWPORT 595-3151

THE BEST ROOM IS ELBOW ROOM
for the family that's tired of suburban living, you can enjoy this country home, which has just been completed and located on a private ½ acre lot. This home in Brentwood features 3 bedrms., 2 bathrms., formal living room and dining room, eat-in kitchen and an economical wood-oil furnace. YOU MUST SEE TO APPRECIATE. Price $74,000.
ROD FINCH 385-3140
or 386-3124

WE'VE ONLY JUST BEGUN!!
GET IN ON THE GROUND FLOOR! Yes — You may choose the color scheme of your dreams . . . because . . . our new homes HAVE JUST BEGUN! Located on a quiet cul-de-sac in Lakehill off Lochside Road. Call to view the plans and talk about financing.
Priced from $68,500
GERRY and EILEEN MARTIN
477-7050

$2500!
Down is probably all you will need to buy a home:
2514 Empre — 2-bedrm no step $46,900
1767 Emerson — 1-bedrm plus dining rm, plus basement — $47,900
1221 Yukon — Great DUPLEX — 1—1 Bedrm Suite plus 1 — 2 bedrm suite. $39,900.
#3—1786 Albert St. — 3 bedrms, immaculate TOWNHOME, close to Jubilee—$46,500.
GERRY and EILEEN MARTIN
477-7050

DFH
D. F. Hanley & Associates Ltd.
1557 McKenzie 477-7284

OAK BAY QUALITY
CHARM
$79,900
Original owner moving to apartment. This opportunity offers some lucky person who phones first, the chance to live on St. Ann St. Quality constructed 3 BR home. Formal LR and a DR designed for festive guest affairs. Large kitchen with an abundance of cabinets and countertops. Full bsmt. with Rec. Rm and second fireplace. 4th BR, workshop and Drive-In garage. Entertainment size 14x14 sundeck. Exclusive with:
ELFIE AND BRYON JEEVES
477-7284 (Bus.) 477-6257 (Res.)

DRIVE BY 3157 QU'APPELLE
Just off Burnside road by Capital Foods. 1227 sq. ft. main floor. Family room off Kit. Built-in Brick Bar-B-Q. 3 or 4 bedrooms, full high bsmt., 1½ baths. Full price $64,900. For Quick Appt. Call:
BRYON or ELFIE JEEVES
477-7284 (Bus.) 477-6257 (Res.)

METCHOSIN - ALBERT HEAD, 1.6 acres with ocean views. 1350 sq ft house. Thermopane throughout. Kitchen with large dining area. Living room has brick fireplace. 3 bedrooms, 1½ baths, utility room. Finished basement has 4th bedroom, ½ bath, drive-in garage. Large separate workshop, finished and heated. 2 stall barn and chicken house. $98,500, By owner. 478-3860.

PANORAMIC OCEAN VIEW HUTCHINSON COVE
BY OWNER — 3 br. custom blt. wstrn red cedar Pan-a-bode overlooking Sooke Basin, just 30 min from Victoria; .89 acre; lg LR/DR w floor to ceiling granite FP; w/w; well-planned kitchen with eating area, 4x12 pantry; lg sundeck w access from LR and master BR; lg. basement; asking $79,800 call 642-5348 or 592-1061.

Broadmead
$108,000
Builder's home, price reduced for quick sale, 3-bedroom split-level with all quality construction and finishing. Unique design and kitchen a special feature. By far the best value in the area. Phone 658-8083.

A. E. LePAGE
WESTERN LTD. REALTOR

$46,500 — CLOSE IN
3 BDR home in convenient location. Needs T.L.C. but sound with auto furnace and new wiring. As little as $2400 down. GORDON DOVEY 386-6331 or 721-5049.

PRICE REDUCED $3,000.
Completely renovated home on large lot in prime residential area of Metchosin. 1500 sq. ft. finished with 2 BDR plus den an large LR with FP. Price reduced to $68,900. GORDON DOVEY 386-6331 or 721-5049.

OAK BAY
Immaculate 2 BDR, no basement home situated close to Uplands Golf Club and Cadboro Bay. Living rm. with built-in bookshelves, sep. DR, den or 3rd BDR and 2 baths. Exceptionally well manicured grounds. Asking $89,500. DENNIS FERRILL 386-6331 or 477-2083.

NEEDS T.L.C.
2 BDR bungalow situated on a 74x131 ft. lot in an excellent area of Gordon Head. LR with FP, den or possible 3rd BDR, large back yard. Needs some work but it could be worth it. Asking $48,900. DENNIS FERRILL 386-6331 or 477-2083.

ARBUTUS EXECUTIVE
Sparkling 5 BDR home situated on a quiet cul-de-sac in an area of some of the finest homes in Gordon Head. LR with feature white brick FP and teak panelling, sep. DR, bright modern kitchen with eating area and huge sundeck off. Delightful family rm. with feature brick FP and wet bar, plus many more special features in this immaculate family home. JUST LISTED so don't miss it. MLS. $124,500. DENNIS FERRILL 386-6331 or 477-2083.

PACE Properties Ltd.
1640 Oak Bay Ave. 595-2413

$48,900
New on market! 2 bedroom on main floor plus 1 upstairs. Remodelled by owner/builder with full basement, priced to sell. Drive by 4004 Carey Rd. and call me to see.
BRIAN HIGGINS 658-8402

LANGFORD
JUST LISTED
EXCLUSIVE
3 bedrooms with ensuite, full basement, swimming pool, 2 fireplaces, surrounded with trees. This is a buy you won't want to miss. Call
JIMMY TURNBULL 479-0735

$57,900
CHARACTER
A very attractive home located near the Jubilee Hospital with three bedrooms, two bathrooms, separate dining room and a full basement. New wiring, plumbing etc. All in very good order. Just listed — call me to view 1420 Denman Street.
BRIAN G. HIGGINS 658-8402

CHARACTER
FOR THE TAKING
This 1905 classic offers a family home on the scale of yester-year. The 3 reception rooms have fine fine fireplaces, panelled walls and beamed ceilings. 4 bedrooms, a conservatory and a large kitchen are all waiting for your ideas. $74,900 MLS
JIMMY TURNBULL 479-0735

NEW HOME DIRECTORY IN COLWOOD
A WIDE VARIETY OF BUNGALOWS, SPLIT LEVELS AND TWO-STOREY HOMES WITH FULL AND OPEN BASEMENTS PLUS R.I.D.P. READY FOR DEVELOPMENT. ALL HOMES INCLUDE THERMOPANE WINDOWS, EXTRA INSULATION, ELECTRIC HEAT, FIREPLACES AND MORE. CHOOSE A PLAN, LOT, COLOR SCHEME, AND TYPE OF FINANCING TO SUIT YOU. WE ALSO HAVE TWO STOREY AHOP DUPLEXES $1250 DOWN VERY NICELY APPOINTED. ALL HOMES CARRY A 5 YEAR WARRANTY. VISIT OUR DISPLAY HOME AT 544 STORNOWAY OFF WISHART RD. AND DISCUSS YOUR HOUSING NEEDS. P.S. SOME HOMES QUALIFY FOR $2500 GRANT.

WED-FRI 1-6
SAT.-SUN 1-5

FOR MORE INFORMATION PH. KEN MILLAR AT 478-1721 or 384-8075 PAGER 519

FOR YOUR CONVENIENCE HOME DIRECTORY MAP LOCATED AT CORNER OF SOOKE AND METCHOSIN RD.

RIDLEY BROS.
DEVELOPMENT CO. LTD.
MEMBER VICTORIA HUDAC

HENDERSON REALTY LTD.
385-9741

ROCKLAND TUDOR OPEN HOUSE
1706 ALGOA
SUN., 1:30-4:30
Just completed — four bedroom family home. Very tastefully finished, lots of woodwork, wallpaper, lead windows, plus professiona sauna. Large kitchen with family size breakfast nook. Feature family room with high ceiling, lots of woodwork and floor to ceiling brick fireplace. Spacious separate dining room, wallpapered and feature oak panelled ceiling. This home is a must see. Call for viewing today. Asking $195,000. MLS.
FRED G. CARVER or
JUNE CARVER
385-9741 or 595-8664

ROCKLAND MODERN TUDOR
Just listed, three bdrm family home, situated on a quiet street in the popular Rockland area. Tastefully decorated, plus Sauna. A must to see. Price only $117,000.
JUNE CARVER 595-8664

ROYAL OAK. COUNTRY SETting. Quiet cul-de-sac, 4750 Rosehill St. 3-bedrooms, full basement, w/w, fireplace, ¼ acre treed lot, above ground pool. $58,500. Phone owner, 479-2792 after 5 p.m. or 383-1615.

PRIVATE SALE; ATTRACTIVE tudor style 4 bedroom home. High Gordon Head location, fenced and landscaped, lower level beamed and panelled, a lovely family home. 2268 Edgelow, $76,900 Open House, Sat and Sun 2-5, 477-1034.

BB BROWN BROS. on LANSHARD
"People Helping People"

ESTATE SALE SMALL LOT LOW TAXES LOW CASH DOWN
See this cosy, 2 bedrm full basement home close to Esquimalt Senior Secondary School. Only short distance to the Dockyard and downtown. Maybe you qualify for first homeowners grant? Priced to sell at $43,000. Exclusively presented by:
ROBERT WELLINGS 477-1118
or 385-8771 (anytime)

FAIRFIELD OAK BAY
115 Robertson
$55,000
Cosy 2 bedrm bungalow. L/rm with brick fireplace, nice kitchen with pantry. Den, detached garage, full basement and only steps to the sea. Small, easy-care garden. Drive by 115 Robertson and call me for and exclusive viewing:
JIM MASSEY 385-8226
or 385-8771 (anytime)

$57,500
—Fabulous views of lake
—3 bedrooms
—Brand new
—Open floor plan
—Treed secluded rear yard
—Part basement
—Great Financing
—HURRY
DOUG POWELL 592-6417 or 386-6164 or pager 388-6275 No. 878.
Castle Properties Ltd.

BRAND NEW
$45,000
3-bedroom, ranch-style cutie on bright landscaped lot close to centre of Sidney. Now that the AHOP program is over, you must act quickly, Government grants available, low down payment and good financing. This is the last of 20 available so HURRY. DOUG POWELL 592-6417 or 386-6164 or pager 388-6275 No. 878.
Castle Properties Ltd.

JUST LISTED
$129,900
BROADMEAD
The waiting is over — this exciting 3-bedroom side-split home features skylights, vaulted beamed ceilings — and fantastic open floor plan. Large bright corner lot with unique Westcoast design features — Quality is the key here. I haven't seen this kind of finish in a newer home in years. Truly priced to sell and a pleasure to show. DOUG POWELL 592-6417 or 386-6164 or pager 388-6275 No. 878.
Castle Properties Ltd.

$45,000
$1250 DN
$300/MON
QUALITY BUILT 3 BR HOMES. FIREPLACES, COLOURED FIXTURES, DOUBLE GLAZED WINDOWS, INDIVIDUALLY DECORATED, 5 YEAR WARRENTY. CALL GORDON ENGLISH OR GORDON ROBERTS.
388-5641 479-5613
383-6803
OPEN SAT. & SUN. 1-4
LEANO DEVELOPMENTS LTD.

T/C TOWN AND COUNTRY REALTY
577 DOUGLAS 382-7276

DESIREABLE 3 BEDROOM SPLIT LEVEL
$68,900
Immaculate 8 year old home in nice area of Gordon Head. 3 bedrooms — master with ensuite and walk-in closet; spacious 13x21 living room with fireplace and bay window; dining room with sliding glass door to sundeck; bright cheery kitchen with breakfast nook; and family room or fourth bedroom down. The lot is larger than average (over 10,000 sq. ft.) with ample room to park motor home, or boat. To view phone Jim webber 382-7276 or 658-5977 (res.).

P.R. B
P. R. BROWN AND SONS LTD.
"The People To See"

SEAVIEW BRENTWOOD
CUSTOM BUILT quality home with extra large rooms. VIEW OF SAANICH INLET from the living room, dining room, kitchen and wrap-around sundeck, 3 ABOVE AVERAGE size bedrooms, 2 full bathrooms on the main floor, expensive fully carpeted living room and dining room, heatilator fireplace with glass enclosure. A BIG GAMES ROOM downstairs and a 2 PC bathroom plus lots of storage area. Double glazed windows and hot water heating. ON OVER ½ ACRE, high location. A UNIQUE HOME for someone who likes lots of room OFFERED AT $122,500.
385-3435 AL VICKERS 652-2257
P. R. BROWN & SONS

INTERNATIONAL REAL ESTATE BROKERS INC.
388-6161

BEAUTIFUL AND DIFFERENT
Delightful 4 BR., 3 level split with classic design blending old world charm and modern convenience. Formal living room and dining rm., dream kitchen with knotty pine cupboards, plate rail, B.I. dishwasher and 2 steps to 23'x14' family rm. with wet bar and Franklin F.P. featured on old brick hearth. MANY BONUSES!! Some views of Brentwood Bay. New M.L.S. Price $99,900. For Private viewing phone Terry Eden at 388-6161 (24 Hrs.) Pac-West International Real Estate Brokers Inc.

BLOCK BB BROS.

SELL THRU VIDEO

OAK BAY BORDER RENOVATED 4 OR 5 BEDROOMS
2 storey, part basement home extensively renovated with great attention to quality and finish. Bright, modern kitchen, 3 bath facilities, w/w carpet all reflect the updating, but the charm of yester-years remains with such features as leaded and stained glass, front and back stairs, large formal dining room. Attractive garden. On a tree-lined street near Oak Bay Ave. $85,000 EXCLUSIVE with:
Bill Remple Office Ted Walford
658-5794 477-1841 598-1420

HILLSIDE MALL QUIET CUL-DE-SAC
An immaculate, versatile bungalow on a fully fenced garden with fruit trees, 3 bedrooms, one of which could be optional dining rom or den. Delightful modern kitchen with open satirway to back door and basement. Reasonably priced at $49,700.
598-1420 Ted Walford 477-1841

WATERFRONT OPEN 2-4 SUN
8715 LOCHSIDE
$89,900
Don't miss this! .33 acre including 72 ft. of waterfront allowing you a beach of your own to enjoy, plus superb open sea, island and mountain views.
This 2 storey home is just 3 yrs. old offering 2 or 4 bedrooms depending on need, extra large rec room with R.I. plumbing for a bar. In all over 2500 sq. ft. of quality living conveniently located to town, airport and ferries, just off Pat Bay Highway at McTavish.
See you Sunday!
LEE WROBEL
RANDY SMALL
388-6275 — Pager 865 or 654
British America Realty Ltd.

OPEN HOUSE
SAT. AND SUN. 9-4
1764 ST. ANN
Solid 3 BR. home on a choice street in Oak Bay. HW floors and fireplace in LR. Separate dining, spacious kitchen. High basement with drive-in garage. Fenced backyard with trees. VACANT. Prior viewing phone OWNER, 592-4989. A real buy at $62,500.

BY OWNER
Large 4 year old home in Central Saanich
5 bedrooms, den, 3 bathrooms, wrap around sundeck with sea and mountain views. Superior construction. Treed, easily maintained lot on cul-de-sac. Valued in high 80's. Moving, must sell. No reasonable offer refused. 652-5860.

UNIQUE DESIGN 3 YEARS NEW
Small 3-bedroom house, 1250 sq. ft., 10 minutes from downtown, ideal for modern couple or small family, rear balcony has spiral staircase to a backyard that slopes into a wilderness park. Offered by owner at below replacement cost. Full price just $63,000. 479-3358, for appointment to view.

WESTCOAST CONTEMPORARY
DEEP COVE
Builders own home. Tastefully designed and finished, many extras. Call today because its priced to sell. $95,000.
JORDAN MILLS 656-4365

LOG PANABODE COLWOOD
3 bedroom, basement, separate dining room, heatilator F.P. beautiful beamed cedar ceilings, Large lot. For sale by owner. No agents. 592-2130, 388-5464, Pager 701.

$5,000 DOWN
$59,000
Only 3 years old. 3 Bedrms, 2 full bathrms, finished rumpus room, 6 appliances, carpet, fenced yard. No mtge. to be raised, owner will finance. City location. Westgate Realty, 388-9941, 479-5910.

RENT, BUY, OR TRADE?
YOU-decide after YOU inspect the VALUE within this modern comfortable two bedroom strata home featuring two bathrooms, and a kitchen to fulfill mother's dream! Equipped with workshop, games room and garage with automatic door. Unbelievable at $37,900. Please call 381-5613.
Rather Realty Ltd.

PRE COMPLETION PRICES
6 homes now under construction on Damelart Way in Brentwood. Basement in split level homes. Priced to sell at $57,900 with occupancy June 1. Buy direct from Westpark Mgmt. Ltd. 384-2523 or 721-3964.

OPEN HOUSE
BY OWNER
2795 RICHMOND RD.
SAT. AND SUN. 1:30-4
3 bedroom full basement family home, asking $59,000. Phone 592-7202.

$53,900
Cosy 2 BR plus cottage on flat lot 77x197. Colwood area.
Gail Jenkins,
478-6458
Vidco,
388-4232

BY OWNER
3 Bedroom, no basement bungalow, separate garage. Excellent condition, fully fenced garden. $52,500. 385-2128 Evenings.

BY OWNER, PRIME GORDON Head location 3 bedroom spacious home with fully developed basement, close to schools, university and shopping centres, all appliances included, no agents. After 5pm, 477-5071.

DRIVE BY 3049 ALBINA ST. Close to schools, shopping, bus, parks, 2 bedroom, full basement, hot water heat. Large lot. Excellent holding property. Only $41,900. To view please phone 384-4586.

DRIVE BY 2007 MELVILLE DR. (Sidney). Only $68,900 for L shaped livingroom, diningroom, large kitchen with dishwasher, 4 bedrooms, 3 bathrooms, rumpus room, double enclosed garage. To view please call 384-4586.

MUST SELL, OWNER TRANSferred, 3-bedroom Tudor, two fireplaces, finished rec room, built-in bookcases, built-in dishwasher, ensuite, fully-landscaped and fenced, close to Golf Course. $59,900. Sooke, 642-4433.

ROYAL OAK
Older 2 bedroom home with full basement, situated on lovely treed lot, close to shopping, bus, etc. Financing available at $43,900. 4480 Viewmont Ave. Phone 479-0439.

UPLANDS MANOR
This charming colonial home in this best of all, residentail area, is designed for a happy family to live in. Enjoy the convenience of a big breakfast rec room with fireplace and barbecue adjoining the attractive modern kitchen. To the grace and space of the living and dining rooms add a wonderful sun room for music or just relaxing. There are four or could be five bdrms, with three full baths and two ½ baths. Full bsmt, dbl carport with extra vehicle space, a private attic studio suite and much more! First time offered at $149,500. We welcome your comments and offers. View by appointment. MLS. Call Orville White, 592-7220 or Humphrey Golby, 592-6730. Henderson Realty Ltd., 385-9741.

BUNGALOW
$47,500
This two-bedroom bungalow has been completely updated with new roof, wiring 7 plumbing. Features include: a quiet street with nearby shopping, private backyard with fruit trees, fireplace in living room, den, dining room, family room and a separate garage. Price includes a built-in dishwasher.
PETER VENCENT 595-0591 or
DON MARSDEN 595-5962
CASTLE PROPERTIES LTD.
386-6164

52 HOMES
Your choice — from 1 to 6 bedrooms all areas — down-payments from one hundred dollars to all cash — prices from $26,500 to $69,900 — For further details
R. W. RHODES
382-8101 or 479-9241
National Trust Co. (Douglas)

B.C. LAND AND INSURANCE AGENCY LTD.

OPEN HOUSE
730 LARKHALL
Sat. & Sun. 2-4
$48,900
3 bedroom bungalow in beautiful condition. Separate garage/workshop. Fully fenced yard. Close to shops. Located off Millstream Rd. in area of newer homes.
478-2459 Shirley Wilde 478-5588
B.C. Land

NEW HOME QUIET, SECLUDED
$137,500
Put this quality home on your Drive-by list, 927 WOODHALL DR., left off N. Quadra St.. Over 2000 sq. ft. of finished living area. 3 Bedrms., Den, 16x12 dining rm., 3 covered patios, 2 car garage, spacious treed lot, fully landscaped. Trades considered. For personal viewing call 479-2072.

EXCELLENT OAK BAY!
DISTINCTIVE, SUPERB CONDITION, 3 BR. HOME ON TRANSIT AT NEWPORT. LARGE "STUDIO" PLUS SPACIOUS UNDEVELOPED LOWER LEVEL, EASY CARE LANDSCAPED LOT. VACANT. IMMED. POSS. DICK BATEY, 592-4607 KER & STEPHENSON LTD. 680 BROUGHTON 385-3411

BY OWNER
Mile 0 Area Duplex
On quiet street, one block from Beacon Hill Park and the sea. Rent attractive lower for $300 per month and occupy spacious 2-br upper which features efficient modern kitchen; front room with built-in cabinets, cedar feature wall, Franklin fireplace; large luxurious cedar-finished bathroom; separate toilet room; new w-w carpets; walk-in closet. Expansion potential (interior must be seen). Beautiful garden, rockery, fruit trees, sundeck, full high basement, garage, large dogrun. Close to bus and shopping, walk to work! $77,900. 385-4855, after 5. No agents please.

KNOWLES REALTY LTD

OPEN HOUSE
Sat, Sun & Mon 2-4
3315 Henderson Rd.
N. OAK BAY
3 BR's, full basement, large lot $74,900. ML39724.
HAZEL CLARKE 658-5656
NORMA HILL 383-7796

WHY RENT?
NEW HOME
$45,000
$1250 DOWN
$300 PER MONTH
Features 3 bedroom, quality carpets throughout, quality cabinets, cedar feature wall, 5 year home warranty and more.
JORDAN MILLS
Eves. 656-4365

OPEN HOUSE
Sun. Mon. 2-4
4055 Dawnview Dr.
(off Edgelow & Gordon Hd.)
3 Brand new homes to choose, priced at $79,900 to $96,900. Situated on quiet cul-de-sac close to UVIC, all schools, Racquet Club & shopping centres. Trade-in considered. Buy direct from known builder and save commissions. For information call Mrs. Pat Saulnier, Kasapi Const. Co. Ltd. at 538 Dupplin Rd. at 386-6191 or evenings 384-2197.

Glengarry Realty & Investment Corporation

HOME AND WATERFRONT
Exceptional offering on this waterfront property. Madrona Drive, Full price $72,000.
Don MacGillivray 658-5135
Glengarry Realty 479-7138

SECLUSION NEAR BEACH, new, 2-3 bedrooms, immediate occupancy, 656-4745.

FOR SALE; SMALL HOUSE, good location, close to schools, shopping and bus. 388-5001 between 8-11 am, anytime after 5.

UPDATED CHARACTER beams, fireplace, nook, sunny kitchen, sundeck, $47,900. 595-3336.

$45,000
Is it a stucco 2 bedroom home, big kitchen, fully insulated, well built in good condition, fenced and lawned? Yes! Is it on a quiet street, well lit, within a short walking distance to Hillside Shopping Mall, doctors, buses? It is. Is it fully redecorated, with low steps, lots of windows and cupboards with arborited shelves, wall to wall carpeting, cosy and warm, no drafts, copper tone fridge and stove? It sure is. Is it economical to heat and maintain. Definitely yes! Please feel welcome to drop around to 1444 Edgeware Rd. in the afternoon, or phone 595-3140 evenings.

TRADES
Appr. 2 acres of parkland, 6 yr. old split level, 4 bedrooms, 2 bathrooms, 2 floor to ceiling fireplaces, wall to wall carpet plus large chain link fenced parking lot with automatic lighting for boat, car and truck storage. Plus new 27'x40' fiberglass green house with cement floor for growing plants commercially or for your pleasure. This property is just like a park. I will take a condominium, motor home, side by side duplex or older home as down payment and hold remaining mortgage. Full price $130,000. Phone owner 479-2209.

LARGE CHARACTER HOME off Gorge. Striking rock fireplace and brick archway set the mood. Beamed ceilings and spacious rooms give tranquility. Large kitchen with unique eating nook. Builtin dishwasher, stove included. 3 large bedrooms, 1 down plus separate den off kitchen with sliding doors to the fully fenced yard. W/w and drapes throughout. Gardeners will love the humus soil. Full selfcontained 1 bedroom luxury suite upstairs which is rented for $275 per month and never vacant in 3 years. Many builtin features. Asking $84,000 for quick sale. For appointment to view, 384-4711.

EAST SOOKE
BY OWNER
1516 sq.ft. comtemporary ranch style home on ¼ acre treed lot. 3 spacious bdrs, large utility room. Seperate living room with floor to ceiling brick fireplace. Living room, dining room & family room have high ceilings & cedar wall panelling. Approximately 530 sq.ft. cedar plank wrap-around sundeck. Close to park and marinas. Must sell this month. Will consider all offers. 642-5196.

CORDOVA BAY
Private Sale by owner leaving city. 2,350 sq ft on two levels above ground on two lots. Ocean in front and golf course behind. Zoned green park area. 4 BR, 2½ baths, dining and lounge, large kitchen, large den, large rumpus room, utility and storage rooms, two fireplaces, double carport and sundeck over, vegetable garden with fruit trees and Chinese Tea-House. Truly a lovely and quiet neighbourhood. $87,500 firm. To view phone evenings and weekends 658-5886. 5348 Parker Ave.

MT DOUGLAS PARK
Is only 1 block away from this quality 4 level split with 3 bedrooms and 3 bathrooms. 1850 sq ft developed and room for more. Well planned kitchen has built-in dishwasher and Citation cabinets, 2 sundecks and quiet street. Mountain view. Asking $74,800. No agents please. 721-3918.

OPEN HOUSE
Saturday and Sunday, 1-5. Easy upkeep on lot and decorated 3 year home. Sunny interior, nook, dining room, 3 bedrooms, 1½ baths, darkroom, basement, carport, low heat, near buses, schools, shopping. 4035 Daffodil Place (culdesac), 479-4812 after 5:30. Offers.

BY OWNER
2 bedroom house, part basement, double carport. Plaster and hardwood floors throughout. Living room, fireplace, L-shaped dining room. Kitchen with eating area, utility on main floor. Built 1959. Lot 50x120 easy care. Selkirk-City area. $55,000. Phone 385-1552. No agents.

OWNER ANXIOUS
1537 Bay St.
Spacious, immaculate 2 bedroom, basement home. Separate D.R. and separate garage, $49,900. No agents. 592-2130, 388-5464, Pager 701.

A JUNKER
$28,900
An old two bedroom house on a good lot — Needs lots of work space heater in LR — oil range in kitchen — A "D-9" cat might be useful. Call MIKE RUDDY 656-4089, pager 792 — 388-6275. Park Pacific Inv. Ltd. 383-4124.

OPEN HOUSE, $39,900
Sat, Sun, 3251 Happy Valley. Make sure you see the inside of this sunny, clean, 2 bedroom character home. Bright, spacious kitchen, darling cedar bathroom, cosy cedar living room. Large country lot. Loved, cared for. 474-2984.

SHELBOURNE-HILLSIDE
Owner must sell cosy 2 bedroom home. Spacious kitchen, large utility storage off. Living room with wall-to-wall and fireplace. Good investment in 8745 sq. ft. fenced lot with fruit trees and storage shed. $42,500 or best offer. 656-6326.

GORDON HEAD
Extremely well built 2400 ft. home, 1½ yrs, 4 bedrooms, 3½ baths, 3 fireplaces, fireplace in large master bedroom, 2 car garage, underground sprinkler system, excellent view, park across street, many, many other extras. $154,000. 477-2331.

BY OWNER
4 years old, over 1280 square feet, 3 bedrooms, ensuite, fireplace. Basement drywalled and ready for finishing. Located in a quiet cul de sac in Saanichton. $60,000.
721-3964

Executive Home-5 Acres
OPEN HOUSE SUNDAY 2-4
New 2300 sq. ft. view home of 1st class workmanship within 5 mile circle. Loaded with extras. Selling at cost for quick sale. $178,000. 477-8673.

MUST SELL, BY OWNER, FAMily home, Sidney area, 3-bedroom, full basement, cedar entrance, solid wood cabinets in bright kitchen, fireplace, large sundeck, fruit trees on 60x120' lot, open to offers. 656-7098, after 6 weekdays, or after 2 weekends.

REDUCED $13,000
Must sell deep cove post and beam house with sweeping views on one acre of easy care beautifully landscaped grounds. Phone 656-1206 for details and come out to view. Make an offer on $137,000.

BY OWNER, LARGE TIDY home in Vic West. 2 bedroom on main floor plus sun room and deck, unique 2 bedroom in-law suite with firepIce, patio, 2 complete bathrooms. Also 2-car stucco garage or workshop, $55,500. 384-5182.

$12,000 DOWN — BAL 10%
$67,900 — Gordon Head off Majestic. Modern 3 bdrm bsmt home on quiet cul-de-sac. Near all school levels, park, waterfront, tennis courts & rec. centre. (eves 477-7750).
BOWDEN REALTY 383-5524

SIDNEY OPEN HOUSE
FRI, SAT, SUN. 1-4 PM.
2375 ORCHARD ST.
New no step 2 bedroom home, easy walking distance to town, teak cabinet kitchen, bright dining area, 17x17 living room with Franklin heater on brick wall, 4 pce. vanity bathroom, separate laundry room, garage and workshop, quality carpeting throughout, thermopane windows and electric heat, fenced yard, low taxes. $49,900. 656-3317.

½ ACRE OF PRIVACY
On year round creek, new 3 bedroom home by builder, $69,500. Phone 479-8134 after 6 pm.

BY OWNER, MODERN 4 BEDroom house, quality finish throughout, $63,500. View at 9577 Epco Drive, of Weiler Rd. south Sidney, 656-5656.

OPEN HOUSE, 1234 OXFORD St. Saturday-Sunday, 2-4pm. 3 bedroom plus. Dining room, living room with fireplace. New kitchen and bathroom, $59,900. No Agents. 386-2094

$39,900
Spotless 2 bedroom bungalow, 60 X 120 lot with fruit trees and separate 12 X 30 garage. Priced for quick sale. 479-7063 or 652-5763.

BY OWNER, CLEAN, BRIGHT, family home. Lakehill area. 4 bedrooms, 1½ baths, wall to wall. Fireplace, full finished basement. Offers to $63,900. 479-9873, 652-1559.

CADBORO BAY
Quiet dead end street, private access to sea, 3 bedrooms, and family room, 1½ baths, vacant, no basement, clear title, $77,500. 477-6337.

BY OWNER. 2-BEDROOM, full basement, with detached garage, large lot with fruit trees and garden area. Gorge/Burnside. Asking $57,000. 385-9776 or 479-2602.

BEST BUY, BEST GORDON Head. Quiet culdesac. Seaviews. Quality 3-bedroom split. Shake roof, wall-to-wall over oak, plus super 1-bedroom suite, large lot. 477-1131.

OLDER 2 BEDROOM HOME. Extra large lot, 80x133. Possibility of duplex zoning. House livable but could use renovations. $36,900. Drive by 781 McKenzie Ave, then call 479-8541.

BUILDER OWNER
Gordon Head 3 bdr 1½ bath FP full basement sauna 1 yr old. $74,500. Call anytime, 721-3756.

VIDCO
Commercial-Residential Real Estate
31 Bastion Sq. 388-4232

CITY VIEW
$57,700. Could move you in brand new custom home, or build to suit. 595-0587.

GORDON HEAD
2300 sq. ft. in this 5 bedroom, 3 bathroom, 2 fireplace home. Quick sale $77,900 firm. 477-9270.

SOUTH OAK BAY
By owner, 2 bedroom, large living room, dining room, separate garage, fireplace, quiet no through street. $67,500. 598-8668.

SIDNEY
10202 Wildflower pl, 1278 sq.ft. home with sea view, 3 bedrooms, 2½ bathrooms, wall to wall, on quiet cul-de-sac. $69,900. 656-3159

BY OWNER 3 YEAR OLD, 4 bedroom, 2 bath house. Quality carpet throughout. Must be seen to appreciate. Glen Lake, $51,900. 478-9207. No Agents.

GORDON HEAD
1. 5 bedrooms upstairs. 2. Family room on main floor. 3. Sauna in basement. Asking $119,500. 477-1345.

HALF OF DUPLEX, 1 YEAR old, deluxe, 3-bedrooms, 1½ baths, 1320 sq.ft. all appliances can be arranged. $47,500. Phone 478-0948 or 479-1194 anytime.

OFFERS TO OWNER ON $44,900. Modern 3 bedroom bungalow with self contained basement apt. Pleasant street, near town. 383-5258.

$39,500
Solid, older, 2 bedroom, home. 1000 sq.ft. Fireplace, no basement. Well gardened. Off Tattersal. 477-8142

2 BEDROOM SOLID WELL maintained, Shelbourne location, commercial zoning on 2 sides, phone 388-6515

PRIVATE, 3 BEDROOM, WELL planned, 2 fireplaces, large lot, clear title. 7957 Lochside Dr. 652-4986

BY OWNER
3 bedroom, full basement, large lot with fruit trees. $63,500. 821 Canterbury. 479-3591.

SITUATED AT SHAWIGAN, must be moved, A Frame type chalet, cedar interior, upper loft, $5,295. 477-8002.

SPACIOUS EXECUTIVE HOME on beautiful treed 2 acre property. Owner leaving must be sold, Price in mid 90's 478-8203.

FOR SALE BY OWNER, RENOvated up and down duplex, Gorge area, offers to $56,900. 382-7954 evenings and weekends.

BY OWNER, ASKING $45,900. 3 bedroom house, close to schools, buses, shopping. View at 3133 Tillicum Rd. 385-1923 or 386-2927 ask for Peter.

OPEN HOUSE SUNDAY 1432 Holly Street, 2 bedrooms plus den, separate garage, $47,500. 595-4958.

$42,000 OR OFFERS
By owner, 2-bedroom, wall-to-wall throughout, must be seen. 383-7755.

FAIRFIELD REALTY LTD.
Call the Fairfield Specialists
1295 FAIRFIELD RD. 383-2244

PRIME SEMI WATERFRONT, two bedroom home, workshops, cottage, 10227 West Saanich.

253 COUNTRY HOMES and PROPERTIES

RANCHER—¾
1,700 sq. ft.—$79,500
This beautiful 3-bedroom home in mint condition has separate dining, laundry and family rooms. En suite plumbing, good, sunny garden — with some wooded area. Must see inside.
656-1154 PAUL HYATT 656-3150

HOME TOO SMALL?
This home in Sidney has 2,600 sq. ft. of luxury living featuring large kitchen, dining room and family room on main floor. Double garage and large fenced yard. Large sundeck off kitchen with Southern exposure. 2 Fireplaces and a Franklin stove. Parking and storage galore. First time on market, this home is priced well below replacement cost. On water and sewer. Reduced to $77,900.
656-1154 PAUL HYATT 656-3150

SKYLARK LANE
The kitchen cabinets are solid teak in this immaculate home — with 3 bedrooms on the main floor and 1 bedroom, spacious recreation room and 3-pce. bathroom, delightfully finished, on the lower level. Extra parking on a larger than usual lot. Vendor anxious to see your offer. EXCLUSIVE.
BILL RATCLIFFE
656-1154 656-4517
or PAUL HYATT 656-3150
GORDON HULME LTD.
Sidney, B.C.
656-1154

OPEN HOUSE
707 DOWNEY ROAD
SUN. 2-4 p.m.
—Seclusion and beauty plus
—2.5 acres of flat pastureland
—3 bedrooms, 2 baths, all cedar construction home. Warm and comfortable
—Full high cement basement
—18x35 in-ground swimming pool with 12" topping tiles, heated and filtered.
—Screened from road by natural woodland
—Flowering shrubs and evergreens.
—Large sundecks on three sides.
—Living room and dining room overlooking pool and property.
—400 ft. separate cottage with stainless steel double sink.
—All this for $124,900.
ANNETTE WALLS
656-3924 656-4891
MONTREAL TRUST CO.

Park-Like Seclusion
391 Goward Road
Well-planned, convenient, 8 rooms, 2 bathrooms, ranch-style home on beautiful 2.74 acres, asking $110,000. 479-4729. No agents.

METCHOSIN NO-STEP SHANG-RI-LA
Do you want a quiet paradise on 2 acres with no steps to climb! Health reasons force the owners to sell this custom built rancher, featuring 1265 sq. ft., 2 large bedrooms, gleaming hardwood floors in the spacious LR and DR. There is a separate wired and heated workshop, exceptional easy care gardens with beautiful trees. A fully modern rancher in the midst of country beauty and only ½ hr. from city centre. New MLS. $78,500.
CLIFF SALMOND
385-7721 477-3626
GARDNER REALTY LTD.

P.R. B
P. R. BROWN AND SONS LTD.

COUNTRY HOME
East Sooke — $115,000. Open post and beam 2 or 3 bedroom. Large living room with fireplace. Total seclusion. Separate detached parking area for boat and mobile home. Must be seen to be appreciated MLS 39613. For appointment to view this weekend call.
DAVID SCOTT 385-3435
P.R. BROWN & SONS

COUNTRY ROAD TAKE ME HOME
It's waiting for you. Relaxing country living on this mini estate of 2.24 acres, 10 min. from Woolco, in a real nice area. Some features: 1785 finished split level home, super kitchen with Tudored family room off, economical hot water heating, cedar exterior, patios, older 1 stall barn, pastures which grew 240 bales of hay last year, many fruit trees, etc., etc. Owner ill, property must be sold. Phone now for an appointment to view.
STEVE SALAGA
388-6275 Pager 663
National Trust Co. (Douglas)

West Saanich Road
11.75 Acres
Get back to nature on this completely secluded country property. It's only minutes from town yet in the country. Asking price includes a modern 3-bdrm basement home, 2 modern revenue cabins, barn, corral, shed and city water plus two wells. All this in a beautiful setting of trees, meadows and nature trails. Large mortgage available. Offer or trades on $189,000.
GLENN NICHOLLS
598-5144 598-7689
T. L. Mann & Associates Ltd.

BRENTWOOD BAY
5-yr.-old, 3-bedroom and den split-level, family home. 1½ baths, rec room, attached garage, large, level, fenced lot, on quiet cul-de-sac in area of fine homes. Dishwasher, range, drapes and built-in kitchen nook included.
OFFERED AT $69,500 TERMS
OWNER — 652-2257

EAST SAANICH UNIQUE COUNTRY HOME
$62,500
A truly charming and immaculate 3-bedroom cottage with a superb living room with adjoining guest bedroom with ensuite. Dining room. Coutry kitchen. Terraced garden. $62,500.
598-1420 Ted Walford 477-1841
Block Bros. Realty Ltd.

12 ACRES FAMILY HOME
The asking price of $145,000 makes this the best buy on the Peninsula. The land is choice, the location is convenient (Oldfield Rd. Area), and the seven year old home has almost 2700 sq. ft. finished. MLS 35262.
595-1535 IAN BOORMAN 592-3335
BOORMAN INVESTMENT CO. LTD.
2045 CADBORO BAY RD

12 POTENTIAL BUYERS
Have me seriously searching for Hobby Farms and Mini-Estates in the $60,000 to $100,000 price ranges. Perhaps your property qualifies. (Realtors response invited) STEVE SALAGA 388-6275 Pager 663. National Trust Co.

METCHOSIN FARM
BY OWNER
View the lights of Victoria well enjoying the seclusion of this 10 acre farm. 4000 sq. ft. of luxurious living in this five bedroom Cape Cod home. New 960 sq. ft. barn. Asking $194,000. Drive by 561 Boblaw Place, off William Head Road, 478-5466.

$32,900
Mobile home and addition on treed, secluded property near Sooke Village. ⅓ acre, stove, fridge, washer and dryer. Presently rented. Excellent buy. 642-4519.

SPACIOUS EXECUTIVE HOME on beautiful treed 2 acre property. Owner leaving must be sold. Price in mid 90's 478-8203.

OPEN HOUSE
SAT. SUN. 2-4:30
9486 GLENELG
If you're looking for quality plus and something a little different in a 1-level, 1530 sq. ft., 3-bedroom rancher, this Ardmore beauty is a must see! $93,900. 385-9485, 656-6359.
SAANICH PENINSULA PROPERTIES LTD.
2254 Beacon Ave. Sidney 656-4000

256 WATERFRONT PROPERTIES

SEABOARD PROPERTIES LTD.

CORDOVA BAY RUSTIC CEDAR
$169,900
Located on a ⅓-acre, waterfront lot. This home boasts over 2,800 sq. ft. of quality finishing with every room having a seaview. Built with indoor-outdoor entertaining in mind with a 15x24 living room, 10x16 dining room and an 11x14 den, three, enormous bedrooms, one 17'8"x18'8" complete with sauna and all with private sundecks. One 4-pce. bath on main and a 5-pce. upstairs. Feature rock heatilator fireplace in living room and large sundeck off L.R. and D.R. Many extras such as built-in book case, exposed aggregate entry, quary-tile kitchen floor, built-in deep freeze, cedar decking ceiling, separate, double-car garage or workshop. Only 4 years old and first time offered. For further details and appts. to view call
652-1141 DAVE DAND 658-8490

PENDER ISLAND, ½ ACRE beautifully treed ocean front, sandy beach, facing southwest, 2 bedroom cottage. Phone, water, electricity, appliances included. Also small log cabin on property. Some finishing to be done. 478-2574.

SALTSPRING ISLAND 475' of sandy each, 2.75 acres, large maple trees, large house. Needs work. $130,000. Also other pieces from ¼-52 acres. Oceanfront, all being sold by owner. 653-4228.

SHAWNIGAN LAKE, ONE BEDroom cottage, $49,000. Also handyman special, $25,000. Offers. Trades. Also campsite, fully serviced, $11,000. Excellent beach. 386-1607 before 10am

256 WATERFRONT PROPERTIES

COWICHAN LAKE FRONT HOME

Beautiful setting on Lake Cowichan. 14 acres with approx. 350' of lake frontage. An immaculately kept 1½ storey, 4 bedrooms, full basement home, 3 car garage, implement and tool shed. Creek ambling through the property. Gardens and lawn very park like with small irrigation system. An ideal retirement spot. For any further information and an appointment to view call PHIL LEMARE office 746-5171 or evenings 746-5460.

MILLBAY SEAFRONT HOME

On ¾ acre with some 190' of seafront in a nice quiet private setting on a dead end road. Very little traffic. Ideal retirement home, only 4 years old with dining room, cabinet electric kitchen and good sized family room. Huge carpeted living room with feature wall fireplace. The home is designed to give sea views from nearly every room. Asking $129,000. To view call PHIL LEMARE, office 746-5171 res. 746-5460.

HW DICKIE LTD
70 GOVERNMENT ST
DUNCAN B.C. V9L 1A1

WATERFRONT PLUS .88 ACRE $79,900

This 1900 sq. ft. home is 2 years and of a WEST COAST design cedar siding and cedar shake roof. Open interior design with 2 F.P.'s and large family room kitchen compination. View are exhilerating and ever changing. Located at Sheringham Point just past Sooke. Priced for quick sale as vendor has been transfered out of the country. Once in a life time opportunity to have waterfront at an affordable price of $79,900 this home can't last Quickly Call SHANE BEFURT 386-6164 or 479-0010. CASTLE PROPERTIES LTD. ANYTIME.

LAKEFRONT $109,500 7 BEDRMS.

Ocean frontage is fine for viewing and walking, but lake frontage is great for action and family activity. Quiet tranquility in canoeing, snorkeling, swimming and diving. Family fun and great memories will be yours in this spacious, 3 bedrm. and den home on main floor plus a full 2 bedrm. in-law suite. Large kitchen for great cooks, fam. rm, sauna, two LRs with FPs. To view this opportunity on a quiet cul-de-sac in natural Glen Lake. Give us a call now! Reduced price to $109,500. Must be sold! MLS.

PHIL WARREN
477-7291 Anytime
D.F.H. REAL ESTATE LTD.

GORGE WATERFRONT

2 bdrm, full basement home located on deep lot with 50' of waterfront. Comfortable living room with fireplace. Family dining room. Kitchen with breakfast nook. Oil fired hot water furnace. Separate garage. Plenty of shrubs and trees offer privacy on the back part of the lot to the waterfront. Asking $70,000. For more information and to view this Exclusive Listing please call:

OLIVER DOUGLAS
388-4271 598-3926
TED WILKINSON
388-4271 384-3944
J. H. WHITTOME & CO., LTD.

183' — .86 ACRE

TWO HOUSES — 2-bed. cottage and 3-bedroom home with sep. heated garage and workshop. In A-1 shape in Saseenos. ML. $99,900.

JEAN McMICHAEL 477-9113
THE PERMANENT 382-9191

MOORAGE

Year-round moorage at your front door and a beautiful 1-year-old western contemporary — ample use of cedar and glass afford magnificent views in Saseenos. New ML. $118,000.

JEAN McMICHAEL 477-9113
THE PERMANENT 382-9191

Getting frustrated? Don't! See this lovely little 3 bedroom bungalow on the beach on a one acre gently sloping lot. Year round deep water moorage, a nice beach and an extra cabin thrown in for your guests or rental. You will love it.

Call Wally Peterson 477-7766 or Adeline Nichol 477-8562 Capital City Realty Ltd. 388-7557.

PRIME WATERFRONT OPEN HOUSE SUN. 1:30-3:30 $89,000

Your chance is now to own this exceptional waterfront home with southwesterly exposure of Finlayson Arm. Only 7 miles off West Saanich Road at Willis Point at 6760 Mark Lane. 5 years old, excellent condition and ideal for small family. 2-bedrooms, 2 baths, heatilator fireplce, loads of decking, 30 minute drive to town. MLS. Call: DOUG MENZIES 479-6256 or REALSPAN PROPERTIES 388-6454.

VIEWS FROM GONZALES BAY!!

And what views they are from this 2 level home in Oak Bay. Contemporary west coast design featuring spacious open floor plan on the main level, with more bedrooms and family areas down. Beams, skylights, floor to ceiling picture windows are a few of the features to catch your fantasy in this waterfront residence. Priced at $179,900. MLS.

NEIL RAWNSLEY
386-2111 595-1507
MONTREAL TRUST CO.

FRESH OR SALT?

Don't look for the traditional here, it's right up to-date for modern West Coast living. 84 feet of waterfront plus an 18x28 heated swimming pool. The design features skylites and private areas, very easy care, ideal for a busy couple or small family, 3 bedrooms, 2½ baths, galley kitchen with fireplaced family room off on he waterside. This is an exceptional home. Exclusive $194,500. MLS. GRAY LAITE 656-5267. National Trust 595-2121.

VIEWS—VIEWS OCEAN FRONT

Magnificent views of Haro Strait and the Islands, located in High Gordon Head. Privacy and seclusion on this high .86 acre ocean front property. Superb views from the main rooms, 3 BR's and den, 2½ baths, dble garage. MLS. $127,500. To view call:

477-0141 W. MICHAELS 477-4884
THE PERMANENT

DEEP MOORAGE SUNNY LOCATION

Versatile modern home allows for 4 bedrooms or 2 bedrooms, den and studio. Three bathrooms. Very private patio with beautiful views. Big solid dock with 40 foot depth of water. Asking $94,500. (ML 038753).

Residence Ron Kerfoot Office
652-2594 477-1841
BLOCK BROS. REALTY LTD.

375' ON BEAUTIFL GLEN LAKE near Victoria with livable buildings near school. Appraised $66,500. Offers. 385-6178 Private.

256 WATERFRONT PROPERTIES

LAKEFRONTAGE — Recreation time is here again and we have just the lot all set up with a 23' Excelsor Trailer for only $35,000.

Wally Peterson 477-7766 or Adeline Nichol 477-8562. Capital City Realty Ltd. 388-7557.

WATERFRONT LOT

80 ft. of waterfront in North Saanich, ½-acre lot with trees and prime building site. Watch the sunsets this summer from your own waterfront home. Priced at $51,900. Call now.

NEIL R. MACDONALD 386-3494
CENTURY 21 Western Homes
1037 Cloverdale Ave.
386-3494 (24 hrs.)

WATERFRONT Private Sale

2 bedroom house on 1.04 acres, subdivisible. Deep Cove water plus well and storage. Boat house with electric ramp. Separate workshop and other. Direct beach access. Corner, Landsend Rd and Seabreeze. 656-2796, 658-8751, 7-11 pm.

GABRIOLA IS.

Custom built 2-bedroom home, heatilator fireplace, utility workshop, woodshed, double carport, easy steps to delightfully secluded beach. A steal at $67,500. G. Jennings or H. Stenhouse, 388-9240, 754-4401, days; 753-0401, 754-7957 eves. Block Bros. Realty, 83 Victoria Cres., Nanaimo.

GABRIOLA ISLAND

Beachfront property, panoramic view over 1 acre of privacy. Spacious home, mid $90's. Call Neil Wark, 247-8852 evenings, Gabriola Realty Ltd, 247-9622.

$159,000

5-bedroom, 2½-bathroom, family room, large living and dining, double garage, beautiful fenced property. 658-5133.

FEED THE SWANS FROM your deck! Crown land home, over the water on beautiful Cowichan Bay, 4-bedrooms, fantastic view, $34,900. Phone 748-4514.

100 ACRES, BARKLEY SOUND, ½ mile waterfront, part cleared, part treed. $120,000, by owner. Box 68, Brentwood Bay, V0S 1A0.

BEAUTIFUL SETTING ON THE Gorge. Lovely 4 yr. old 4 bedroom house. 948 Rankin Rd. Phone 383-2079.

CABIN WITH 50' OF WATERfront on East Shawnigan Lake. $42,500. 652-1888.

BRENTWOOD, UNOBSTRUCTed sea views, 2 bedroom house. Appraised at $62,000. 592-7764.

258 CONDOMINIUMS

Lorenzen REALTY LTD.
50 Bastion Sq. Bus. 383-4151

Open House 1433 Faircliffe Lane Sat. 1:30-4:30

Superior location, top floor close to sea, beautiful wooded setting, pleasing outlook and wide views. Well kept 2 bedrms. with roomy balcony overlooking parkland. Covered parking, immaculate, immediate possession. Offers to $46,500.

Betty Shepherd 388-5464 pager 704

Open House No. 218 - 1870 McKenzie Ave. Sun., 1:30-4:30

You must see this customized in Tudor Style, one-bedrm. Condo. It's quiet, in good taste, with all conveniences, close to University and Racquet Club. Assessment is only $38.48. Asking $34,900.

Betty Shepherd 388-5464 pager 704

Wide Sea Views! New $61,900

You'll love the outlook of open fields, trees and gorgeous seaviews from this spacious 3-bedrm. home. A lge. entrance, living rm. 17.6x15.6 has big windows, all thermopane, the stone heatilator F.P. is Fl.-to-ceil., dining 'L' is wide, sundeck has seaviews. Bright kitchen with big eating area. the 3 bedrms., master ensuite, are larger than average. Roomy main bath. Lower fl. rough-in for 3rd bathrm., Rec Rm. and 4th bedrm. Unless you go in you'll never believe the gorgeous seaviews, so call me on this excellent buy. Exclusive with Gray Lorenzen, 388-5464 pager 729. Res. 652-1038.

Lorenzen Realty Ltd. 383-4151

SUPERB LOCATION COOK/BEACON HILL ASKING PRICE $47,500

3½-YEAR-OLD CONDO FEATURING 2 BEDRMS, 2 BATHROOMS, 1073 SQ. FT. OF PRIME LIVING SPACE. VERY CLOSE TO BEACON HILL PARK, OCEAN FRONT AND COOK STREET SHOPPING. PAR EXCELLENT DISTRICT. FOR VIEWING CALL. (MLS 37222).

PATRICK SNOW 592-3931
C. PULLAN 477-1578
ISLAND HOMES LTD. 386-7545

SPARKLING

2 bedroom unit, lovely stone fireplace, controlled entrance, washer, dryer, garburator, deep carpets. One block from the sea. A MUST SEE at $62,900.

Smith, Dobson Estates Ltd.
384-1424 388-5464 Pager 610

WHAT ARE YOU LOOKING for in a condominium? Area? Amenities? Ground floor? Top floor? One bedroom? Two bedroom?

I have a good selection of condominiums city and Saanich. They range in price from $30,000 for a one bedroom in the Cook-Fairfield area to $51,900 for a top floor, 3-bdrm with indoor swimming pool.

May I show you a couple? Without obligation of course.

LORNE DOYLE 595-1047
CANADA TRUST 595-5131

2 BR. ESQUIMALT

Approx. 1000 sq. ft. of living area in this unit plus a large sundeck. Well constructed — 3 yrs old — close to all services — sauna, swirl pool, games room and guest facilities. Range and fridge included — price $33,900. M.L.S.

HUGH MUNRO 658-5536
Northern Pacific Realty Ltd.
479-1687
SCOTT MUNRO 382-4577
Glengarry Realty
479-7138

OAK BAY

Only $34,500 — located at 2530 Windsor Rd. near the Marina. Nicely decorated, two-bedroom Co-op apartment. Total monthly assessment including taxes and heat is $54.00. A pleasant suite with outlook on Windsor Park. MLS. 39937.

GORDON ADAMS
595-1535 592-1353
BOORMAN INVESTMENT CO. LTD.
2045 CADBORO BAY RD.

PIONEER CO-OP TOWNHOUSES

Offer Special Advantages

1. Refundable Share Purchase
2. Cost of Living Bonus
3. Rents Based on Income

926 McCaskill St. — 3 BR
933 Walker St. — 2 BR
1004 McCaskill St. — 2 BR

Available May 1st and June 1st
Mrs. Urlacher 383-2553
Creighton Property Mgmt. Ltd.
388-4422

258 CONDOMINIUMS

LAUREL POINT DISTRESS SALE!

PRICES SLASHED TO $79,900 AND $82,500, MLS, ON TWO SUPER-LUXURY TWO - BR., TWO - BTHRM SUITES IN VICTORIA'S MOST DISTINCTIVELY CONVENIENT PRIME-CALIBRE DEVELOPMENT! DICK BATEY 592-4607, KER & STEPHENSON LTD., 680 BROUGHTON, 385-3411.

BB B ROWN ROS. on LANSHARD

"People Helping People"

BEAMS AND BRICK

Attractive floor to ceiling old brick fireplace in living rm, and beamed ceilings. 2 bedrms, large master bedrm. with en-suite. S/W exposure with city views. Quality building. MLS 37898 $44,900.

REG SCHUMAKER 598-2333

HARBOUR AND MOUNTAIN VIEWS

Newly listed spacious, 2 bedrm condo. This one is far above average as it features fine decor, indirect lighting in kitchen, 1½ baths, harvest gold fridge and stove, plus more. Priced at $43,500. Presented exclusively by:

ROBERT WELLINGS 477-1118
or 385-8771 (anytime)

OAK BAY/ ROCKLAND TOP FLOOR CORNER One of the Finest!

You've been waiting for it — and here it is! "Real" kitchen with lots of space for a TABLE and CHAIRS: TWO bedrms. (one with EN-SUITE); PASTORAL VIEW from LR and kichen. This extraordinary suite is located on back of bldg. Neutral W/W throughout this spectacular suite. WELL-MANAGED bldg. with good contingency fund offers WORKSHOP, attractive billiards and party rm. $58,500. Aren't you pleased you waited? Now, don't hesitate! For more details, please call:

DONNA FOSS
477-7291 384-8075 (Pgr. 504)
D.F.H. REAL ESTATE LTD.

Cedric Steele Realty Ltd.
388-6258

BEACON HILL PARK—$58,500

2-Bedroom townhouse with fireplace and washer and dryer. See 210 DOUGLAS STREET. Open House 3-6 p.m. (except Sundays). Financing available.

388-6258

LAUREL POINT!

2 bedroom suites of varying floor plans for the discerning buyer. Trades will be considered.

CEDRIC STEELE REALTY Ltd.
388-6258

UNOBSTRUCTED WATERFRONT OAK BAY 1450 BEACH DR. $99,700

- —2 bedrms.
- —1½ bathrms.
- —sea, mountain views
- —one-owner corner suite
- —hot water heating
- —steel and concrete bldg.
- —underground parking

This suite is on the market for the FIRST TIME since it originally sold. Take advantage of a RARE opportunity and call NOW!

DONNA FOSS
477-7291 384-8075 (Pgr. 504)
D.F.H. REAL ESTATE LTD.

SPENCER CASTLE TOP FLOOR $89,500

Every suite in this unique complex enjoys spacious rooms, luxury fittings and appliances, charming guest house and swimming pool amid acres of lovely gardens. But the only other available suite commanding a sweeping view to the South (Olympics) and East (Mt. Baker) plus gardens in daytime and sparkling city lights at night is priced over $140,000. Snap up this top notch resale in Phase II while still available. Call

Ruth La Croix Eleanor Sanderson
385-8416 479-1667 384-9610
J. H. Whittome & Co. Ltd.

WINDYHAUGH MANOR

The presence of a grand home, the quiet and seclusion of an exclusive residential location an unobstructed view of the city and sea. If you've found this an impossible combination in other condominums then visit Windyhaugh. Only one of four suites remain 1258 sq. ft.

2 Bedroom - $69,900

OPEN HOUSE SAT & SUN 2-4

1968 Fairfield Road
Brought to you by Citiscape
598-5659

BELMONT $54,500

Here's a dandy ground level at a good price. It is a deluxe suite including a fireplaced living room, 2 bedrooms (master is 3 pce ensuite), daylight kitchen and dining. MLS.

$69,500

Good price for a 3rd floor concrete block building in OAK BAY. 2 bedrooms, 1½ baths, dining room, underground parking and a large 120 sq. ft. balcony with sea glimpses. Exclusive. GRAY LAITE 656-5267. National Trust 595-2121.

CONDOMINIUM ON THE PARK

All the front windows have an unobstructed beautiful view of the trees and lawn of Beacon Hill Park. Very central, just 5 blocks from the Empress Hotel. Brand new 2 bedroom, fireplace, 1½ baths, beautiful interior and layout, equipped with all luxury appliances including washer and dryer. I will take your house or boat in trade. Asking $79,900. Phone Mr. Charles, days, 384-8035, eves., 598-8788.

ATTRACTIVE 2 BEDROOM condominium, Oak Bay Village, $43,000. Owner 592-1151.

258 CONDOMINIUMS

ONE OF THE BEST AT LAUREL POINT

The better suites sold out quickly. This is one, previously owner-occupied and now offered for resale of $97,500. This is not a spec. unit. excellent floor plan, spacious 2-B.R., 2 bath, with 700 sq. ft. patio on the garden. Available in May. For detail and viewing please call

HERB McDANNOLD 384-6768
THE PERMANENT 382-9191

HOLIDAY AT HOME

All the amenities of a holiday resort. Immaculate one-B.R. unit in deluxe adult-oriented complex. Ideal for working couple or retired. Well priced at $31,900. ML 38840. Appliances included. Early possession possible. To view please call:

HERB McDANNOLD 384-6768
THE PERMANENT 382-9191

LAMPSON ST. IMMACULATE

Three-bedroom, 4-pce. bath, living room with w/w carpet. Compact kitchen, laundry rm. $28,500.

RUSS FITZSIMMONS 477-2412
THE PERMANENT 382-9191

$37,000

Eating area in kitchen, en suite bath, 2 bedrooms, main floor, in Esquimalt. Underground parking, extra storage, laundry area, close by. ML.

JEAN McMICHAEL 477-9113
THE PERMANENT 382-9191

GARDNER REALTY Ltd
895 Fort St. 385-7721
(24 HR. SERVICE)

FIREPLACE

This 1-bedroom top-floor suite is the only one in this attractive bldg. with a FP. Other features include king-size bedroom, laundry and storage rooms on same floor, undercover parking and much, much more — $33,500. (MLS.)

1128 SQ. FT. $34,000

No, it's not a dump! 2-bedroom — 1½ bath corner suite — you just can't find a better buy. Well-maintained bldg. — only 3 years old with sauna, games room, workshop and underground parking. Bus at the door. (MLS.)

SINGLE?

Why keep paying rent to your landlord? I have 2 conveniently located 1-bedroom condos that are perfect for the downtown worker. Leave your car at home in the undercover parking and take the bus at the door — $27,900 and $29,000. Call for appt. to view.

DIANE FULLMER
385-7721 384-8075 PAGER 407

SWINERTON'S REALTY WORLD

Kensington Gardens (Quadra at Inverness) Quality 2 BR, top floor, corner suite. $37,900

479-4487 or 385-2481
BILL McCULLOCH

View the View Now $42,900

A comfortable corner suite in a concrete bldg. that offers a beautiful view of the city, leisurely walks to the park, 2 bedrooms, 1½ baths, swimming pool, putting and bowling greens. Near Beacon Hill Park. Call anytime SUSAN or JACK BETTS 477-4042 385-2481, 388-6275 pgr 909.

Swinerton Stewart Clark Ltd.
REALTY WORLD

THE ULTIMATE...

... In condominiums is available to you now. Located on Newport Ave., in the heart of Oak Bay this concrete building provides the intimate atmosphere that large buildings lack; along with the privacy and security you desire. Features included in the almost 1600 sq. ft. are:

- —2 BEDROOMS
- —2 FULL BATHROOMS
- —LIVING ROOM (20'x16')
- —FUNCTIONAL FIRKEPLACE
- —DINING ROOM (19'x10')
- —DAYLIGHT KITCHEN WITH WINDOW AND EATING AREA
- —5 APPLIANCES
- —IN-SUITE LAUNDRY
- —2 BALCONIES

All this with a sunny western exposure professionally decorated and tastefully finished. Offered at $142,900. For further information call MURRAY LAWSON, 388-6275 ask for Pager 2478 or Park Pacific Inv. Ltd., 383-4124.

HARBOUR VIEWS 707 LAUREL PT.

OPEN HOUSE 12-2 P.M.
APRIL 23, 24, 25

Luxurious, spacious, 2 full bathrooms, 6 quality appliances. Concrete and steel bldg. Great location overlooking PRINCESS MARGUERITE and EMPRESS HOTEL. SWIMMING POOL, SAUNA, GAMES AND HOBBY RMS — many amenities. Reduced to $94,000. Your hostess: Mildred Stapells 384-8075 pager 506 or 493 PEMBERTON, HOLMES LTD., 1000 Government St. 384-8124.

LAUREL POINT 2 BEDROOMS 1½ BATHS

IMMACULATE, laundry room in suite, 6 top grade appliances. Walk out to the SWIMMING Pool. Many other amenities in this concrete and steel building. Asking $80,000. EXCLUSIVE

384-8124 BILL BATES 592-4077
PEMBERTON, HOLMES LTD.
1000 Government St. 384-8124

JACK MEARS OAK BAY REALTY LTD.
2194 OAK BAY 598-3321

Where Trust Is
The Basis Of All Business

TAKE YOUR CHOICE!!

Would you like to live in the convenient McKenzie Avenue (University) area or would you prefer Esquimalt (Dockyard, etc.) We can accommodate you in one bedroom condominiums. Both have patios, games rooms, saunas, and both have southern exposures. Prices at $29,900. and $28,500. For more information and to view call MARKIE MUNN or MARJ NAPPER 598-3321.

Member.
Relocation Services Canada

MUST SELL 3 BEDROOM CONdominium in Esquimalt, asking $27,000. Children and pets welcome. Call 383-6301.

3-BEDROOM GROUND LEVEL condo, Fairfield, $55,900. Call 384-3866 or 384-5322.

258 CONDOMINIUMS

LUXURY FOR ONE!

DISTINCTIVE, SPACIOUS, SPOTLESS BACHELOR CONDO. EXCEPTIONAL EXTRA FACILITIES IN QUADRA ST. CONVENIENT BUILDING. ONLY $22,900 MLS. DICK BATEY 592-4607, KER & STEPHENSON LTD., 680 BROUGHTON 385-3411.

LAST CHANCE

For 8% AHOP '76
From $450 Down
with B.C. Grant
$250 per mo. PIT
1 Bedroom from $28,900
2 Bedrooms from $34,700

OPEN

Weekdays 9-12 and 1-4 P.M.
or by appointment, 385-2458
Byron Price & Associates Ltd.

HARBOUR COURT 525 BROUGHTON ST. EXCITING DOWNTOWN INNER HARBOUR LOCATION

ONLY 8 SUITES LEFT — SOME WITH SEA VIEWS. 1-2 & 3 BEDROOM SUITES IN THE HEART OF THE HARBOUR
SALE PRICE $77,500-$99,000
FOR AN APPOINTMENT TO VIEW CALL

ROYAL TRUST
477-0191 4082 Shelbourne St.
477-0191

ONE OF THE BEST CONDO VALUES ON THE MARKET TODAY

- —2 bedrooms
- —Ornate Fireplace
- —Richly Decocrated
- —Immaculate
- —Realistic
- —$36,900
- —MLS.

386-2111 GARY RESTELL 478-6987
MONTREAL TRUST CO.

DUNSMUIR 388-7868

LAUREL POINT ONLY $63,900

One of the best buys in this beautiful complex. One bedroom, spotless suite with own patio. Partial view of harbour. Will accept car or lot as down payment. Frank Wills 388-7868.

UNIVERSITY SHELBOURNE

$39,500. Attractive 2 BR unit in well cared for bldg. Vanity, 4-pce bath, good sundeck, fully carpeted, lots of storage space, fridge and stove incl. Sauna, workshop, game and laundry room in common area. Financing can be arranged. To view call

BUNNY SIMONS
477-0141 477-1449
ART LAWRENCE
477-0141 477-9313
THE PERMANENT

CONDO! QUALITY AND CONVENIENCE

Hot on the market! Priced to sell at $41,500. The owner says sell and she wants action on this spacious two bedroom, 2 bath unit. Pleasant views, extensive facilities, adult oriented. PHONE NOW FOR VIEWING!

GRAYDON HOOKER
386-2111 598-2186
MONTREAL TRUST CO.

ROMANTIC LOFT

Close to town and harbor, contemporary townhouse, white brick fireplace, rosewood panelling, wall to wall carpet and drapes, full bathroom, 2 pce ensuite with separate shower off master bedroom. Cosy loft with 4 skylites for den or 3rd bedroom. $3,000 down will put you into this 2 year old home. $59,900. LARRY LINEHAM 595-0134.

National Trust 595-2121

BEACH DRIVE

1100 Sq. Ft. Co-op unit, Quiet, with ideal neighbors! Close to beach and shopping. Two large bedrooms, living room and dining. Appointmemts necessary. Asking only $46,500.

388-4434 I. G. LIDSTONE 477-0982
WESTMONT REALTY (1977) LTD.

1450 BEACH DRIVE

Open House, Sat., Sun.

Best large 1-bedroom condominium on today's market, steel and concrete building with swirlpool, sauna, etc. Furnishings may be included in price of $54,000. Owners moving soon. 595-7412.

BEYOND REASON

This owner says sell my one bedroom Condo in prestigious Faircliff Manor — it is vacant and furnished — asking $32,000 but don't let that deter you, your bid may take it! Shirley Philps 388-7557 Capital City Realty Ltd.

MUST BE SOLD

Foreclosure pending — Two-bedroom condo., spacious rooms, controlled entrance. Needs painting. Vacant. Asking $20,500. Call MARY JAMES 479-1667 388-7298

J. H. Whittome & Co. Ltd.

TWO BEDROOM

Spacious corner suite in prestige condominium. Beautiful view of Beacon Hill Park. Large heated indoor pool, roof lounge, party room and other extras.

OFFERS TO $74,500. 388-5386.

SACRIFICE

Will sacrifice one bedroom condo. Close to University. Spotless condition, fridge, stove, some drapes included. Building has sauna, swirl pool and exercise room. $29,900. Must be sold. Phone owner 477-8491.

SUPER BEACH DRIVE

No smoking allowed! Across from marina. Large 1-bdrm. Estate sale. Asking $32,000.

DORIS ADAMS 598-1813
National Trust 595-2121

LUXURY CONDOMINIUM, 1025 Fairfield Road. Two bedroom, 1300 sq. ft, 1½ baths, immaculate. Controlled entrance to building and garage, high quality construction. Asking price $56,000. To view call 383-9383. No agents.

DELUXE CONDOMINIUM VICTORIA B.C.

Priv. Sale, 2 BR + Den, 2 levels, 1121 Sq ft. Includes: 5 appliances, pool, sauna, workshop, etc. $46,500. 479-7371 after 5.

ON BEACON HILL PARK, must sell 1-bedroom suite, first floor, prestige building, w-w, drapes, colored appliances, pool, sauna and lounge, hobby shop, adult building, no pets. 385-4850.

5 MINUTES FROM EMPRESS with magnificent mountain and seaviews. Two bedrooms, sauna, heated pool and underground parking. Possession June 1. $48,000. 382-4170.

5 MINUTES FROM EMPRESS with magnificent Mountain and sea views. 2 bedrooms, sauna, heated pool and underground parking. Possesion June 1st. $48,000. Phone 382-4170.

ORCHARD HOUSE, STUDIO suite, 20th floor, panoramic view must be seen, pools, sauna, near Beacon Hill Park and town. Private sale. Offers on $25,900. 382-6384.

258 CONDOMINIUMS

$31,500

A nice place to live! Spacious, 1-bedroom in beautiful condition. Lovely, quiet building with many amenities such as billiard room, huge, bright workshop, sauna, swirl pool, excercise and social rooms. Range, fridge, dishwasher and drapes. MLS.

JUDY JOHNSON
477-0191 388-5464 pger 733
Royal Trust

'ON THE PARK'

One of Victoria's most desirable condominiums. Located across the street from Beacon Hill Park. This unit is an up and down spacious 1-BR with 5 appliances and is ideal for the retired or working couple or single professional. Asking $62,900. BILL McCARTER, 592-3970 or HENDERSON REALTY LTD., 385-9741.

$39,900 625 ADMIRALS ROAD

Top floor, 2 bdrm. corner suite with exceptional views. Ensuite bath off master bdrm. OPEN TO VIEW 1:30-3:30 weekdays or phone CLARE BROCK 598-3321 or 592-2173. MLS 38451.

JACK MEARS OAK BAY REALTY LTD.

SPENCER CASTLE

Luxurious spacious 2 bedrm, 2 bath suites — ensuite laundry facilities — pool. Guest accommodation. Open daily. Weekends by appointment.

DANZO & FRANCO HOLDINGS LTD. 384-4013, 386-3816, 479-7286.

TOP CONDITION ESTATE SALE

2 bedrooms, 1½ baths. Well managed bldg. No children, no pets, no rentals. Only $37,500. To view, call:

386-7521 DEL HOEGI 383-0516
BOORMAN INVESTMENT CO. LTD.
612 FORT ST.

1000 McCLURE $29,900

First time on market. Its a bargain. Check and compare. Large well appointed, 1 bedroom corner suite. 3rd floor. Excellent condition. Monthly assessment $52. Includes heat. Early possession. Sell fully furnished if desired. Sorry no pets. 388-5647.

OAK BAY AVE.

1 bedroom condominium. Bright and spacious, this deluxe main floor suite features a "SUPER" landscaped "PATIO" off the lving room. Offers invited on the asking price of $39,900 MLS. No 38312. Call Terry Eden at 388-6161 (24 hrs.) Pac-West International Real Estate Brokers Ltd.

TWO BARGAIN STES

$22,500 — Lovely 1 Bdrm ste, suite singly buyer. Sunny 3rd floor near shopping centre.

$37,900 — Deluxe 2 bdrm with main floor patio in popular Fairfield. 4 appliances incl. dishwasher.

BOWDEN REALTY 383-5524

FOR SALE, BY OWNER, KENsington Terrace, 1 bedroom and den, large rooms, on bus line, close to shopping, 3 appliances, $35,000. After 6 pm, 388-7262.

2 BEDROOM, SWIMMING pool, tennis. Quadra-McKenzie. $42,900. Phone 388-6876

SPACIOUS ONE BEDROOM sunny condominium in well kept building, close in, stove, fridge, dishwasher, $29,800. 383-0182.

259 TOWNHOUSES

THE SEAHAVEN 897 Admirals

Excellent Opportunity

WE BELIEVE WE HAVE THE BEST VALUE IN TOWNHOUSE ACCOMMODATION IN VICTORIA. NOW IS THE TIME TO BUY EITHER A TWO OR THREE BEDROOM TOWNHOUSE SITUATED ON A PARK—LIKE SETTING FOR CAREFREE LIVING. ALL HOMES HAVE HEATILATOR FIREPLACES IN THE SPACIOUS LIVING ROOMS, SMARTLY DESIGNED KITCHENS WITH FULL APPLIANCES AND MOST HOMES HAVE DOUBLE CARPORTS AND FULL BASEMENTS.

Open Daily 1-5 p.m.

Or contact for personal viewing.

WESTMONT REALTY
388-4434

HOW MANY

Townhouses do you know which have three bedrooms PLUS a roughed-in fourth, PLUS a finished rec. room, PLUS a workshop, PLUS a covered balcony, PLUS in-suite utility room, PLUS five (not 3) appliances? PLUS low downpayment or no-interest second mortgage for one year, PLUS owner will consider a trade, PLUS asking only $59,500. Phone GEORGE BLACKBURN at 598-3321, to view. P.S. PLUS immediate possession.

JACK MEARS
OAK BAY REALTY LTD.

JUBILEE TOWNHOME $46,500

Delightful, 3-bedroom, full-basement home, 1½ baths, private patio — All tastefully decorated and minutes to buses and shopping. BONUS — an assumable $39,000 mortgage at only 10%.

ML. CALL NOW:
EILEEN MARTIN
477-7050
Seaspray Properties Ltd.
386-3124

TOWN HOUSE $32,800

Newly listed little dandy. 3 bedrms., 1½ baths, living room with dining area. Kitchen and laundry area, small fenced yard, all this for the low asking price, located on Tillicum Rd. M.L. CALL ME TO VIEW:

CONNIE WEYLER 386-3124
Seaspray Properties Ltd.

OAK BAY BORDER $60,900

3 bedroom, 1½ baths, fireplace, deck, fenced lawn area. Under building parking and rec. room, etc. common to just 6 units. An attractive and unique development in a handy location just off Oak Bay Ave. (New MLS).

STEVE MOONEY
477-0191 477-4197
Royal Trust

TOWN & COUNTRY

Super deal on this lovely townhouse 3 good sized bedrooms, large living-dining room private backyard within distance of shopping center immediate possession. Only $38,900. Try your down payment. FREDDY SGTARKE 386-6164 or 595-1175 CASTLE PROPERTIES LTD.

Country Side

As Low As $214 Mo.
For your own 3-bedroom home
652-4461 or 386-0897
or drive to 7925 Simpson Rd.
E.Y. Construction Ltd.

CHOICE OF 2 OR 3 BDRMS

$39,950 or $43,500 Townhouses on spacious property near Quadra McKenzie. Handy to Lakehill and Reynolds High. For details:

BOWDEN REALTY 383-5524

259 TOWNHOUSES

"OPPORTUNITY KNOCKS" "9% MORTGAGE" MODEL TOWNHOME

Vendors have been transferred July 1st! Here is your chance to enjoy an easy lifestyle in this CHIC 3 bedroom home. Full basement, 1½ baths. Charming Living, Dining Room with FEATURE BRICK FIREPLACE. BONUS — Assumable 9% First Mortgage.

EXCELLENT VALUE!

Drive by
#5 — 3987 Gordon Head Road —
THEN CALL TO VIEW
$49,900
EILEEN MARTIN
477-7050
Seaspray Properties Ltd.
386-3124

WATERFRONT TOWNHOUSE

... IN LAUREL POINT. 3,000 sq. ft. of luxury in Victoria's finest development. Huge sundecks, open FP's, entertainment lounges. The list goes on and on. Call now to view this fantastic offering. Listed at $175,000.

J. DAVID HYSLOP
477-0141 98-5666
HARVEY N. MERRITT
477-0141 pger 551 595-7672

IMMACULATE LOCATION & FACILITIES

3 BR townhouse with everything from swimming pool and Day Care to 1½ baths, EA to kitchen, DR, full basement for recreation and countryside lot, yet close to city. View at your convenience. Only $46,900.

BRUCE BATEMAN
477-0141 384-2827
THE PERMANENT

OPEN SUN. 2-4 #3—1786 Albert St.

off Shelbourne

Work at the Jubilee? or wish a convenient City location? WE HAVE IT! Small townhouse complex — only 3 years old. 3 bright bedrms, full basement, 1½ baths and private garden area. Very pleasant home and a good VALUE AT ONLY:

$46,500
EILEEN MARTIN
477-7050
Seaspray Properties Ltd.
386-3124

CORNER TOWNHOUSE "JUST LIKE A HOME" 2 FIREPLACES

Quality 3 bedrooms, 1½ baths, 1600 sq. ft. of living space, balcony overlooking SWAN LAKE. RECREATION ROOM with fancy bar — sliding glass doors onto secluded patio and garden. 2 parking — 1 covered, extra storage. $64,900. New M.L.S.

MILDRED STAPELLS
384-8075 pager 506
JIM PARK Pager 493
PEMBERTON, HOLMES LTD.
1000 Government St. 384-8124

Deluxe Townhouse Asking $54,900

PROBABLY THE NICEST RETIREMENT-ORIENTED TOWNHOUSE COMPLEX IN VICTORIA. FEATURES 2 BEDROOMS, ONE WITH BALCONY. DEN OR SEWING ROOM. DRIVE-IN GARAGE. COMPLEX OFFERS SEPARATE ACCOMMODATION FOR ENTERTAINING. BEAUTIFUL PARK-LIKE GROUNDS. WELL MAINTAINED. MIN. DRIVE TO CITY CENTRE, BUS JUST STEPS AWAY. VERY, VERY LOW TAXES AND MONTHLY ASSESSMENTS.

PATRICK SNOW 592-3931
C. E. PULLAN 477-1578
ISLAND HOMES LTD. 386-7545

MUST SELL 3 BEDROOM townhouse approx. 1450 sq. ft. Deluxe stove, fridge and dishwasher included, $39,900. Glanford area. All offers considered. 477-5147.

QUADRA/MCKENZIE AREA, immaculate, 2 bedroom, fireplace, glass doors to patio, $42,900. 592-4387.

263 GARAGES FOR SALE, RENT OR WANTED

WANTED TO RENT GARAGE in James Bay area for May 1. Rent negotiable. 595-8930.

265 HOUSES WANTED TO BUY

ONTARIO LADY AND DAUGHTER

Urgently require 2 or 3 bedroom home with or without basement up to $68,000. Cash!

388-7557 Ben Greig 598-3105

OLDER LADY

Requires 2 bedroom home with small garden. Must be close to bus line. Cash up to $55,000.

388-7557 Ben Greig 598-3105
Capital City Realty Ltd.

PURCHASERS

Waiting for
2 BR with basement in the 50's
1-2 BR in the 30's
If you are thinking of selling please phone us. Your house might be the right one.

Marilyn Moore 382-8015
Jo Lennox 478-2563
Capital City Realty Ltd.
388-7557

INVESTOR WANTS HOUSES

Homes that need cosmetic and limited repair in the $40,000 to $60,000 price range area for investor. Quick Decision (Realtors response invited). STEVE SALAGA 388-6275 Pager 663. National Trust Co.

WANTED

YOUR HOUSE!!
I have qualified buyers. Have we seen your home??
CALL NOW!!
TED PINFOLD 595-2413
PACE PROPERTIES LTD.

UPLANDS

Out of town purchaser requires 4 bedroom home — must have a view — Price and possession negotiable. Replies in confidence.

MRS. MARILYN WOODWARD
477-2722
Royal Trust 384-8001

CASH FOR YOUR HOME

Investors will pay cash now for suitable homes up to $60,000.

GLENN NICHOLLS
598-5144 598-7689
T.L. Mann & Associates Ltd.

Wanted

Older 2 or 3-bedroom home required, up to $50,000. West of Douglas street on not too busy street. FREDDY STARKE, 386-6164 or 595-1175. CASTLE PROPERTIES LTD.

CASH PAID

If your house is suitable for rental purposes call my Agents, Lee Wrobel and Randy Small, 385-1431.

British American Realty Ltd.

265 HOUSES WANTED TO BUY

YOUNG COUPLE

Require 2-3 bedroom home with inlaw suite or potential for same up to $65,000 cash.

388-7557 Alex or Anita 477-8522
Capital City Realty Ltd.

CLIENT REQUIRES 2 OR 3 bedroom home about $50,000 in Cordova Bay, Saanich or Central Saanich areas. Call Herb Hodgson 382-3835, Len Thomas Sr. 478-6058. Douglas Hawkes Ltd. 384-7128.

SOUTH OAK BAY CHARACTER with sea view wanted by private party. Minimum 9' ceiling, 3 bedrooms, den or family room. Possession flexible. Cash. Victoria Press Box 833.

NO AGENTS. LOOKING FOR old character home, Oak Bay Fairfield. Cash offer. 595-7770.

PRIVATE PARTY REQUIRES older home. I will purchase for cash. 479-2209.

270 EXCHANGE REAL ESTATE

WANTED TREED LAND

Fully rented, clear title commercial building. Will trade up or down and carry mortgage back if necessary. $400,000. Phone John White 388-5532.

HIGHLAND DISTRICT

10.8 Acres of Waterfrontage. Will trade for land, revenue, mortgages, house. Appraised $98,000. Call A. Klenman, 656-4242, 388-7868.

DUNSMUIR PROPERTIES

WANTED: SXS DUPLEX IN Fairfield or Oak Bay for trade on beautiful new contemporary rancher (value $93,900) in Ardmore. 385-9485, 656-6359.

NEW ATTRACTIVE HOME Mount Newton X Rd. sell or trade equity on house or lot closer to town. 598-1709.

271 LOTS FOR SALE

Park Pacific

Proudly Presents

DEAN PARK ESTATES

PHASE 2 IS NOW OPEN FOR PUBLIC VIEWING

54 additional superb lots in a beautiful natural setting. Most of these new lots have spectacular ocean views of Haro Strait, Mount Baker and the Gulf Islands.

Located in North Saanich on the slopes of Mount Newton adjoining John Dean Provincial Park. Fully serviced lots with a minimum area of 15,000 square feet. Priced from $34,000. Choose your home site now while the selection is the greatest.

Entrance close to Panoramic Recreation Centre on East Saanich Road. From Pat Bay Highway turn off at McTavish.

SALES OFFICE
656-7041
10:30-4:30
OR
Murray Lawson
592-2912
or
388-6275
Pager 2478
383-4124 anytime
Park Pacific Investment Ltd.

LAST CHANCE

To have a CUSTOM BLDG. house built in prestige subdivision 2 blocks from UVIC, ALL SCHOOLS AND RACQUET CLUB. Just a few lots left to choose from. Do some of the work yourself and save money. Financing and floor plans available from the Contractor. Mrs. Pat Saulnier, Kasapi Const. Co. Ltd., 538 Dupplin Rd. at 386-6191 or res. 384-2197.

BREATHTAKING VIEWS

Overlooking Gulf Islands and Sidney waters, executive ½ acre lots. Fully serviced. Perc tested. Sidewalks, 3 road frontage off East Saanich, Lowe and Emar Rds. Easy distance to new Rec Center and good fishing. Owner, 656-2405.

DUPLEX LOTS BRENTWOOD BAY

Fully underground serviced, DAMELART WAY: Lot 1 (left) — 98' x 112' $29,000. Lot G (right) — 86'x136' $30,000. Lot M (right) — 12,000 sq. ft. $26,000. Builder's terms, plans available. Excl.

BILL WESTCOTT
477-7284 (Bus.) 384-4549 (Res.)
D.F. Hanley & Assoc. Ltd.

BROADMEAD SEAVIEW

This prestige lot is one of the last Seaview lots left in established Broadmead. It's cleared and ready to build the home of your dream. It can't be replaced. Call:

LINDA ANDERSON 721-3008
WESTMONT REALTY
(1977) LTD.

¾ ACRE LOT CENTRAL SAANICH

With some imagination one could make an enchanting spot out of this lot. It has trees, a winter creek and size. Municipal water, electricity and phone at the road. Asing $36,500. (ML 038386).

Residence Ron Kerfoot Office
652-2594 477-1841
Block Bros. Realty Ltd.

THIS LOT

is wide enough (107 Ft.) for most homes, has privacy from perimeter trees and no visible rock to contend with. It is a pan handle lot with sewer, rain and water services brought close to the building site. Located in Gordon Head and asking $31,900. STAN TRONT, 477-2829. HENDERSON REALTY LTD., 385-9741.

Central Saanich

Large lots (10,000 sq. ft. Plus) foundation and plans included, fully serviced and close to the sea. 10 lots and 8 different plans to choose from. Priced from $26,000. Call 385-6211, Eve. 598-1737.

PANORAMIC VIEW

Fully serviced 60x111' lot within 3 min. of downtown, high elevation provides views extending from city centre around to Mt. Tolmie, we can proved design and building services.

Priced realistically at $42,500
658-8167
David Chapman Construction

Fully Serviced Lots Owner/Developed $26,500 and Up

Builders Terms
Saanich & Mckenzie
By Swan Lake Area
Phone 383-1147
Or Roy at 388-4497
Dianne at 383-0408

271 LOTS FOR SALE

At
BROADMEAD

WE HAVE IT ALL

Sunny seaviews, meadows, private lanes, rocky outcrops, treed seclusion, quail, pheasant and more. If you've been looking for that special spot for your new custom residence, visit us at Broadmead, a community of quality homes, created with care to preserve and compliment its unique natural beauty.

. . . 100-ft. wide lots are not the exception in Broadmead . . . that's our average lot size . . .

. . . space to live, to grow, to enjoy casual country living . . . yet just 10 minutes from city centre

. . . We have an excellent selection of ⅓ to ½-acre home sites available for viewing, priced from $31,500 to $44,500.

TAKE THE FIRST STEP TO BETTER LIVING!

Visit us at our
office-display home,
950 Royal Oak Drive
8:30 A.M.-5:00 P.M. 658-5291
or call

Jeannie Dewhurst
Royal Trust Corp.
384-8001 or 658-8980

TRIANGLE MOUNTAIN
Cuaulta Heights

VIEWS, TREES, WILDFLOWERS
SERVICED LOTS, ¼—2 ACRES
Take Fulton Rd. off Sooke, right on Bexhill to Cuaulta Crescent, or Walfred Rd. off Happy Valley Rd., then left onto Cuaulta Crescent.
Salesperson on site Sunday Afternoon, 1:30-4:30 pm.
For information or appoinment call 658-5713.

COLES BAY ACREAGE
$49,500
COME SEE THE DOGWOODS

Over a hundred dogwoods about to bloom, along with so many other species of greenery. This delightful 2+ acre lot is located at the end of tranquil Lawrence Rd. (off West Saanich). Just half a block from the beach, with driveway in and in an area of lovely, secluded homes. Have a look then call:
J. P. DUECK, FRI, RI (BC)
386-7521 479-9909
BOORMAN INVESTMENT CO. LTD.
612 FORT ST.

PRESTIGE LOTS
1. ROYAL OAK:
10 left! Nice rural setting, views, convenience. From $26,900.
2. JOHN DEAN PARK:
3 left only! Lovely treed ½ acre, minutes from town. $29,500.
10 LOTS HAVE SOLD IN 3 WEEKS, SO CALL NOW!
GLENN NICHOLLS
598-5144 598-7689
T. L. Mann & Associates Ltd.

ARDMORE ESTATES
1 ACRE LOTS
$34,900

4 only lots left in this desirable area of fine homes. Excellent terms are available on these serviced lots. Call 385-9741 anytime or JACK HENDERSON, 652-3157.
HENDERSON REALTY LTD.

EAST END OF CROMARTY
Great treed Ardmore lot of .96 acre, at the end of the street. Size 140x300 and sign is in the middle of the frontage. Phone and I'll meet you there. MLS $32,900. GRAY LAITE 656-5267. National Trust 595-2121.

LOTS
Serviced and unserviced lots in the Marigold area.
Gail Jenkins,
478-6458
Vidco,
388-4232

LOTS FOR SALE
Large lots, all underground services, curbs, paving and street lighting. Deluxe area of fine homes. From $28,500. Terms. See lot numbers and signs. Llanfair Crescent off Wallace Drive south of Marchant Road, Brentwood.
MARCONI REALTY 386-3941

NANAIMO
40 fully serviced lots in the Malaspina College area, 7,500 to 9,500 sq. ft. Good terms to responsible purchasers. Priced from $12,900. For further information, call Engineered Homes Victoria. 385-6211 Eve. 598-1737.

OAK BAY
Lovely wide Oak Bay building lot. Quiet street close to water. $44,900. HURRY. DOUG POWELL 592-6417 or pager 388-6275 No. 878. DON MARSDEN 595-5962 or 386-6164 CASTLE PROPERTIES LTD.

EAST SOOKE
.67 Acres, $20,500
Nice gentle sloping grassed lot. Views of Sooke Harbour. Only 2 lots away from waterfront access.
479-3612 KENT DEAN 478-8316
Century 21, Suburban Realty

BUY DIRECT
BRENTWOOD - Fully serviced, underground - $22,500.
CENTRAL SAANICH - High Stelly's. All underground services. Some seaviews $26,000. Some terms. Westpark Mgmt. Ltd. 384-2523 or 721-3964.

BEAUTIFUL BRENTWOOD
26 lot unique sub-division. All sizes, 6142-10,400, own park, underround services, trees and boulevards, close to ocean and schools; Class A development. Starting, $23,800. 652-2346, 652-3428.

ROYAL OAK
2 beautiful treed lots. 4474 Viewmont Ave. 10,100 sq. ft. priced at $29,500. And 4472 Viewmont Ave. 7200 sq. ft. priced at $27,500. Will build to suit if required, some financing available. Phone 479-0439.

PRIVATE
$2500 down, 1 acre, Mill Bay, community water supply. $21,000. Excellent building lot. No realtors please at this price. Septic tank already installed. 384-5322 or 384-4586.

---

2 LOTS LEFT
Fully serviced, ready to build on, or build to suit, beautifully treed and secluded. $27,500. 478-6468.

DUPLEX ZONED VIEW LOT
Esquimalt, $33,000
Owner 384-3519 eves.

PRIVATE
Happy Valley 16 acres. Lot A on Cherry Bend Rd. Low down payment. Please phone 384-5322 or 384-4586.

REDUCED-SICKNESS
Serviced lot was sold for $22,500, now $15,000. Serviced lot was sold for $15,000, now $10,000. Shawnigan Lake, 743-9872.

271 LOTS FOR SALE

Shawnigan Lake — Spacious fully serviced country lots within Walking distance to shopping and the lake — from $13,000.
Wally Peterson 477-7766 or Adeline Nichol 477-8562. Capital City Realty Ltd. 388-7557.

BEAUTIFUL VICTORIA CUL de sac, easy 60x105 sight, zoned R-2 (DUPLEX) Completely serviced underground. Plan available. $41,900. 385-5461.

LARGE WOODED LOTS. SERVICED, 3 M CIRCLE ON MINA AVE. FROM $28,500. CALL VIDCO 388-4232.

½ ACRE, VIEW LOT, MILL Bay, attractive neighbouring homes, community water, 112-743-5861

½ ACRE VIEW, MILL BAY, trailer accepted, well and services in, reduced to $19,900. 477-4441.

TWO LOTS AND CABIN AT Shawigan Lake, will take pickup, van, or boat part payment. 598-8518.

TWO GOOD BUILDING LOTS, Royal Oak, cul-de-sac, *fully serviced, asking $29,000 each. Phone Mill Bay 743-4869 evenings*

SOOKE. SUPERIOR WOODED lots on excellent road. 2 to 3 acres from $22,000. Mountain views. 642-5508

NEAR GORGE WALKWAY APprox. 50x200' adjoining 2823 Dysart Road, asking $30,000. 339-2752 Monday-Friday.

CHOICE 54'X200' LOT IN COLwood. All services, fruit and ornamental trees, shrubs, ashphalt driveway. $29,500 firm. 382-5647.

BEAUTIFUL ROCKLAND LOT, $49,500. Byron Price & Associates Ltd., 385-2458.

BUILDING LOT ON SEWER. IN good area, close in. Asking $25,000. 479-7572.

MILL BAY, APPROX ⅓ ACRE, unobstructed seaview, $18,600. 658-5356.

85X297' LEVEL LOT IN NORTH Saanich, trees, proven well, $29,000 or build to suit. 652-3836.

DEEP COVE, 2 LOVELY treed .6 acre lots. $26,900. 656-6883.

APP. ½ ACRE LOT IN CENTRE of Sooke, beautiful sea views. 642-3052.

273 PROPERTY FOR SALE

REALSPAN
PROPERTIES LTD.
846 BROUGHTON 388-6454

1.34 ACRES
BRENTWOOD
Hobby farm for livestock on West Saanich Road near Keating. Choice of two building sites. Property is fenced, new power poles, new water service with underground sprinklers, young Red Spartons plus 1400 sq. ft. barn with loft. Good existing financing to asking price of $55,000. MLS.
BRENT D. EWING
388-6454 658-5661

DUNSMUIR
388-7868

DEVELOPERS
Approx. 7-9 acres of prime land for subdivision. Walking distance to shopping centre and schools. Bing Richards, 388-7868 or 388-5464 Pgr 732.

10 ACRES
This is fine Metchosin Property featuring park-like treed seclusion. The price is right, $49,900. With easy terms as little as $1,000 down, and owners will carry the Mortgage at 12%.
Call A. Klenman, 656-4242, 388-7868.
DUNSMUIR PROPERTIES LTD.

HOTTING UP FOR HOLDING
Over 1½ acres in the Glanford area. This is a key parcel of land and the price works out very fairly at approximately $2.65 per sq. ft. No sign. Please phone for details. $185,000. GRAY LAITE 656-5267. National Trust 595-2121.

CENTRAL SAANICH, BY owner, 4.7 acres. Secluded, treed, overlooking Mt. Newton Valley. Phone 658-5442.

1.24 ACRES SOOKE, WELL treed, hydro and water, close to beach, $16,500. 477-4115 or 598-4824.

$1,000 DOWN. 2½ ACRES treed building site on Woodridge. $27,500. 598-5701.

274 PROPERTY WANTED

DUNSMUIR
388-7868

WANTED
By an Albertan — A MANSION, The Older and Bigger — the Better — All Cash — preferably in Rockland area.
Call Leo Pigert 388-7868 or 598-1975 Res.

HELP SUBDIVIDABLE?
I have cash buyers looking for lots and property now — let us show what can be done. No obligation and quick decisions. DOUG POWELL 386-6164 or 592-6417 or pager 388-6275. CASTLE PROPERTIES LTD.

CASH FOR YOUR LAND
Well known developer will make quick decision and pay cash for sub-dividable land.
GLENN NICHOLLS
598-5144 598-7689
T.L. Mann & Associates Ltd.

CASH FOR
Land for development for subdivision, lots in the Victoria area. Kasapi Construction, 386-6191.

LOTS WANTED IN GORDON Head, Cedar Hill, Oak Bay area. 477-3402

280 ACREAGE FOR SALE AND WANTED

P.R. B
P. R. BROWN
AND SONS LTD.

10 ACRES SOOKE.
Year round stream; good access. Well on property. Lovely building site. Vendor anxious. All offers on asking price of $54,500. will be presented.

182 ACRES
Sooke. For sale as a single parcel for $250,000. Can be developed.
DAVID SCOTT 385-3435
P.R. BROWN & SONS

10 ACRES STRATA OPPORTUnity. Subdivide to two 5 acre parcels. $39,800. Brochure 388-6876

2.02 ACRES - METCHOSIN, 385-7646

280 ACREAGE FOR SALE AND WANTED

DUNSMUIR
388-7868

55 ACRES & LAKE
Only 15 minutes from Victoria on paved road. Can be subdivided. Property has over ⅓ mile Frontage on clean Fresh Water Lake. Beautifully Treed property with many easy to build on sites. Within 5 miles of two Golf Courses and close to the best Salmon Fishing in B.C. Asking price is $325,000 with Trades accepted. Call Evan Williams at 388-7868 or 388-5464 pager 745.

COLWOOD
5 ACRES
—1900 Sq. Ft. rancher
—dble. garage and workshop
—rich garden soil
—overlooking creek
—lots of trees
—horses?
—only $89,900.
GARY OR
BARBARA WHITELEY
479-0470 or 386-3494 (24 hrs.)
CENTURY 21 Western Homes
1037 Cloverdale Ave.
386-3494 (24 hrs.)

NURSERYMEN
1.99 acres with its own spring-fed pond and creek, excellent growing soil plus 2-level older home set well back on property.
Gail Jenkins,
478-6458
Vidco,
388-4232

GABRIOLA ISLAND
Waterfront 5 acre parcel. Panoramic view on power, $39,900 with good terms.
ALSO
26 acre mini farm, good timber, meadow, garden soil and peat. Older home, good water supply, $85,000.
Neil Wark, 247-8852 evenings
Gabriola Realty Ltd, 247-9622

SAANICH. BY OWNER, 6-ACRE interesting building site, half farmable, fruit trees, 15 minutes from downtown. $75,000. 477-1219.

4-ACRE HILLTOP WITH PRIvacy and excellent views, driveway and building site cleared. Good value $35,000. Offers accepted. Glen Lake area. 478-1975.

285 UP ISLAND PROPERTIES

malahat
realty ltd.
P.O. Box 40
Mill Bay, B.C.
743-5525

OPEN HOUSE
2:30-4:30 PM
SAT AND SUN
APRIL 21 AND 22
SATELLITE PARK SUBDIVISION
FOLLOW TELEGRAPH ROAD TO AROF ROAD AND FOLLOW THE SIGNS

Immaculate seaview home on ½ acre. 4-bdr, 2½ baths, spacious living rm, kitchen, dining rm and family rm. All thermopane windows. Interior and exterior walls insulated. Custom designed and built by superior craftsman. Realistic asking price of $79,900.

EXCELLENT SHAWNIGAN LAKE VIEW
4 yr old home with 3-bdr, 2 baths, has super quality workmanship and materials. Built-in dishwasher and microwave oven included. Self-contained in-law suite in basement. Large covered sundecks on both levels - take advantage of superb lake view. Public beach access near. $59,900.

MINIATURE BUTCHART GARDENS ON 2 ACRES
Gardeners and green thumb experts will love this property with creek running through. All varieties of fruit trees, shrubs and flowers surround this charming, well-built, older home. 2-bdr, living rm with FP and hardwood floors. Dining rm, good size kitchen with lovely breakfast nook overlooking the garden. Older vender must move for health reasons. $69,500.
For info on these and many other properties in the area, please contact
TOM BURDGE 743-9398 RES or LISA MADIGAN 746-6990 RES.

LAKE COWICHAN PROPERTIES
1) Commercial building complete with Pizza "Take-out" business and 3 bedroom accommodation — $95,000.

2) Good revenue 4-plex, only 10 years young, all 2 bedroom suites in good condition. — $76,600.

3) 7 year old, 3 bedroom, 2 storey house in high location, overlooking the lake. — $37,900.

4) 3 bedroom, full basement home on 1¼ acres, with 188 feet of lake frontage. — $76,600.

All of the above properties are in or close to Youbou. For further information please call DENNIS BERRY or BARBARA BOLLI at 598-3321.

SEAFRONT— NORTH NANAIMO
Over 14 acres of potential subdivision with waterfront overlooking the Straits in area of mostly new, superior homes. Much activity in the district including large shopping centre complex under construction. Property appraised at $215,000. All offers and trades considered. To settle an estate. For details please contact RALPH NEWTON-WHITE at 598-3321.
JACK MEARS
OAK BAY REALTY LTD.

SHAWNIGAN LK
Executive Home
A superb ranch-style home of 2100 sq. ft. that features 4 bedrooms, two baths, fireplace and marble floor in living room, two patios, indoor swimming pool in part basement plus sauna. Ideally sited on lovely 1-acre lot with western exposure and unexcelled lake views. $115,000.

SHAWNIGAN LK
Waterfront
Here is your chance to be ready for summer. It's all here: 3-bedroom home, separate boathouse, 100' plus prime lake frontage, foreshore lease and 50' of floats. All on very attractively landscaped property. $69,500. MLS. Contact:
HW DICKIE LTD.
70 Government St
Duncan, B.C.
V9L 1A1
Mike Evans, 746-5171 or 748-9629
or Phil Roth, 748-5211 or 748-4209

—COBBLE HILL—
Spacious ranch style 3-4 bedrm. home on 3 Ac. All the rooms are large. Sep. living and dining rooms, bright and airy with a S.W. exposure. 2 FP's one in the ground 14x25' family room. Modern kitchen with loads of cupboards finished in Danish Walnut. The property is mostly pasture with a 3 stall barn and fenced. Surrounding the residence are mature natural trees, fruit trees, shrubs etc. Truly a delightful prop. and offered at $115,000.
Mary McGuire 479-1667 479-7668
J. H. Whittome & Co. Ltd.

285 UP ISLAND PROPERTIES

QUALICUM VIEW AND WATERFRONT
1. Level W/F 75x200. Good home presently rented, $79,900.

2. Charming home on view bluff lot. $67,500.

Both in absolutely prime location of great value. Priced to sell. PEARSON/JOHNSTONE & ASSOCIATES, BOX 417, Qualicum Beach, (752-6964). Call William Crowther for more information (eves. 752-9851).

THINKING OF UP ISLAND
29 miles for city centre, a unique three bedroom home with extensive use of river rock and wood on exterior. Sunny rooms and beautiful ocean views, curved stair case, family room kitchen combination, vacuflo, intercom, parquet floors, quality broadloom. Three exceptional heatilator fireplaces, three full bathrooms. Covered parking for four vehicles. All this on the sunny acre in small, desireable residential area. $99,500. Principals only. 743-3042 after 5.

Cowichan Bay Boat Repair
Over 70' waterfront, ½-acre land, ½-acre foreshore lease (commercial marina zoning). 40'x24' workshop with lathe, shaper and all necessary tools. Boat ways can handle up to 60' pleasurecraft. Asking $135,000. See Les Carson, 746-6177 or 746-4600, evenings, Nanaimo Realty (Duncan) Ltd.

MINI FARM
6 acres-Cowichan Bay area. Large 4 br home, finished up and down. Large rumpus room, 18'x36' swimming pool, propane heated. Barn and workshop. Cleared 4 acres, fenced and cross fenced. Excellent view of Cowichan Bay and Genoa Bay. Call LORNE CAMPBELL at Duncan Realty Ltd. 748-3156 or 746-6559.

LOG CASTLE
Is the only way to describe this tremendous home in the Crofton area. 6 bedrooms with bathroom 18x8 and 2nd one roughed in. Magnificent living room, has heatilator rock fireplace. MLS $125,000.
JEAN McMICHAEL 477-9113
THE PERMANENT 382-9191

SALTAIR
Older well built 2 bedroom home with fantastic view of Stuart Channel, Thetis Island and Coastal Range. Separate dining room, leaded glass doors, fireplace, large hall, full basement, Southern exposure, well maintained garden and separate garage. $53,500 firm. 245-7563.

.49 ACRE
ONLY $8,900
Nicely treed lot near Nanaimo. Municipal, water, electricity and phone available.
Residence Ron Kerfoot Office
652-2594 477-1841
Block Bros. Realty Ltd.

SHAWNIGAN LAKEFRONT property, ⅔ acre, wharf and boat-house, 3-4 bedrooms, electric heat, wall to wall carpets, large sundeck, lots of packing. Offers to $75,000. 743-5353, 385-1864.

673 Youbou Road Anyone?
Asking $33,900 with trades in the Colwood-Langford area preferred. Approx. ¾-acre with creek running through property and lots of lake views. Drive by and if you would like a look-through, phone Don Shaw, Duncan Realty Ltd., 748-3156 or 748-3813.

COMBS, .96 ACRE, PRIVACY, 5 year old house, 2 bedrooms, garden, greenhouse, low taxes, $42,000, by owner, phone 248-6316 Parksville.

BY OWNER, 3 BEDROOM Shawnigan home on treed ¼ acre. 1325 ft. 2 years old. Fireplace. Appliances, drapes. View. $47,900. Trades? 743-4246.

LARGE (1/5-ACRE) TREED lot on Grieve Road, water and sewer connections installed and paid for. Please phone 478-8234, after 5.

MUST SELL LOTS 20 AND 21 ON Nanoose Road, Parksville. $12,500 each. 477-5741.

CITY LOT, COURTENAY SUBdiv, $16,500. 384-2452.

290 FARMS FOR SALE AND WANTED

HOBBY FARM
DUNCAN 10 ACRES
One of the nicest pieces of property that you will find anywhere in the Cowichan Valley. Barns for your cows and horses and a good sized riding ring. Very nice older type house with 4 br on municiple waters. This one you really must see. Priced at $107,500.

SECLUDED COUNTRY ESTATE NEAR DUNCAN
This 30 acre secluded estate is located in a very desirable residential area in the Cowichan Valley. You will love the large tastefully decorated home and restful pastoral views over Quamichan Lake. Surrounded by over an acre of lawn with flowers and shrubs in profusion. Approx. 18 acres of good pasture with ample water with the balance in Maple, Fir and Arbutus. Excellent barns for horses, cows or sheep. To top this all off, the property can be subdivided.

FARM 136 ACRES
Located near Duncan in a beautiful secluded valley with good creek running through property. Approx. 70 acres in hay and pasture. Very attractive 4 br home plus some out buildings. Asking $225,000.

DAIRY FARM OR HORSE RANCH
Small dairy farm near Duncan. Nice home with beautiful sea and mountain views. Good barns, new silo milking parlour. Milk tank all set up for 35 milk cows and ready to go. Asking $175,000.

5 ACRES CHERRY POINT AREA
Nice view property with some water view. Good building site. Arbutus and Fir trees. Frontage on 2 roads. Priced at $45,000.
748-3156 Gordon Grier 746-6550
DUNCAN REALTY LTD

---

malahat
realty ltd.
P.O. Box 40
Mill Bay, B.C.
743-5525

Small Farm-Cobble Hill
Near 20 acres, mostly cleared in pasture, fenced and partially equipped with underground irrigation system. Two barns, one new with hay storage and cattle-feeding area. Good well. 3-bedroom older home, nicely renovated with large kitchen, living room. Asking $139,500. Try your offer.
For more information on above, please call Tom Burdge, 743-9398 or Lisa Madigan, 746-6990.

HOBBY FARM
W. SAANICH RD.
Over one acre of valley view property fully fenced, excellent barn rewired two large stalls, chicken runs full loft, numerous fruit trees plus raspberries plus privacy, an excellent opportunity to invest for the future. Asking $55,000. Call. ML37728.
RUSS FITZSIMMONS 477-2412
THE PERMANENT 382-9191

CLASSIFIED
ADVERTISING
THE PEOPLE'S
MARKET PLACE

293 GULF ISLAND PROPERTIES

PENDER ISLAND
Building supply and freight business. 5.85 ac. Living accommodations, well esablished. Call for more information.

Waterfront hobby farm on South Pender Is. Nearly 2 ac., southern exposure. Fertile gardens, horse corral and outbuildings, large workshop and hobby room. Architect-designed home. A perfect retirement property. $106,000.

Superbly-built island home of over 1900 sq. ft. Many features incl. octagon-shape din. rm., beautifully set on ¾ ac. lot. Glimpse of the sea. $88,000.

One-bedrm. cottage, cozy and well maintained, din. rm., acorn fireplace, appliances incl. 1.28 ac. level and parklike, privacy. $44,000.

New 3-bedrm. home, over 1500 sq. ft. of living space, lge. kit. and liv.rm. 2¾ ac. treed with sunny exposure. $62,000.

½-ac. view lot, unobstructed southern exposure, ocean views, driveway in to building site. $14,500.

Large selection of treed lots ⅓ to nearly 1 acre. Serviced with power, water, phone and some with sewer, $6000-$9000.

CALL MANFRED BURANDT
629-3271
Pacific Coast Lands Ltd.
Pender Island, B.C., V0N 2T0.

CIRCLE SANCTUARY
DENMAN ISLE ACREAGE
A new concept on privacy for 5½ acre parcels. CIRCLE SANCTUARY has private green belts giving complete privacy for each parcel. Mature trees, drilled well on each parcel, excellent location. Priced at $28,000. Phone or write Frank McLaughlin, Nanaimo Rlty Co. (Parksville) Ltd., P.O. Box 1088, Parksville, B.C. V0R 2M0. 248-6167 or 390-4334.

SALTSPRING
Better homes and gardens, 2-bedroom plus loft cottage, nearly 3 acres across the road WATERFRONT, only 2.3 paved miles from Fulford. Only $58,500.
Brian Ripley 388-7557. Capital City Realty Ltd.

SOMETHING FOR EVERYONE
Oceanfronts, ocean views, treed lots, acreages, cottages, retirement homes. A good selection on most islands. Write or call JIM LEAKE, CANADA TRUST, Tsawwassen, 943-7862, North Pender Island, 629-3464, Office 278-3531, 6380 No. 3 Road, Richmond, B.C., V6Y 2B3.

THETIS ISLAND
Two acres, hydro, paved road, $27,500. Six acres, partially cleared, rich soil, $37,500. Excellent ferry service, year round moorage, walk to beach, 10% and 10 year terms. 246-3351.

HORNBY ISLAND-3 YEARS TO build, now selling because of family break up. 16 acres, buildings 175' long, $50,000 balance at 10%. Call owner Robin Fells 335-2283 or drop by.

GABRIOLA ISLAND
1 acre waterfront lot, $9700. Or cottage close to beach at $25,000.
Neil Wark, 247-8852 evenings.
Gabriola Realty Ltd 247-9622

3-BEDROOM, 1300 SQ.FT HOME on ½ acre, south facing waterfront, North Pender Island. By owner. $79,000. Any trades considered. 112-629-6160.

MUDGE ISLAND. BEAUTIFUL ¾ acre waterfront. One room cabin. $29,500. 477-1461.

HORNBY ISLAND
Beautifully treed ½ acre building lot, $7,500. 652-4977.

294 MAINLAND AND OUT OF PROVINCE PROPERTIES

ESSO SERVICE STATION AND Car Wash. Large, modern, fully equipped, block construction building with office, two service bays and two coin-operated car wash bays.
Excellent opportunity. Wolseley is a thriving small farming community with all facilities — arena, high school, public school, hospital, curling rink, and beach within the town centre. The town is ideally situated approximately 60 miles east of Regina, Sask., on the Trans-Canada Highway.
Contact John Turczyn, Box 421, Wolseley, Sask. — Phone 698-2933 or 698-2946, or William Turczyn, Box 277, Gold River, B.C. — Phone 283-7182 evenings.
Trades for development properties are open for consideration.

NEW! FREE!
Exciting SUMMER Catalog! Over 5,400 Country Properties described, pictured! Land, Farms, Homes — Waterfront, Recreation, Retirement Buys! Yours FREE from the World's Largest!
STROUT REALTY
330 S.E. 82nd Ave.
Dept. 8710, Suite D
Portland, OR 97216
(503) 256-3910

BEAUTIFUL STUART ISLAND, San Juans, 10 miles east of Sidney. 4½ choice acres, 540' plus, low to no bank waterfront. Principles only. $80,000. Victoria Press Box 641.

HOW TO WRITE A GOOD CLASSIFIED ACTION AD

1—IT'S BEST to start your ad with the name of the article or service you have to offer. If you have an apartment, room, etc., for rent, or property for sale; start your ad with the location.

2—BE CLEAR. Readers respond more quickly and favorably by giving complete, definite information. Always include the price in your advertisement.

3—MAKE IT EASY for the reader-prospect to reach you. Always give your telephone number or your name and address. If you do not have regular hours, state a preferred time for the prospect to get in touch with you.

4—PLAY SAFE. You get the greatest reader attention by using consecutive insertions. A six-day order is best and costs less, and you can, of course, stop your ad as soon as you get the results you want. You pay only for the days your ad appeared. Lower yearly rates are available to those who wish to keep their services or products before the public.

5—PLACE YOURSELF in the reader's position and ask yourself what you want to know about your offer. The answer you give will make a good Want Ad.

6—GIVE YOUR PROSPECT every inducement you can with good copy. Classified action ad readers have the money and are already interested in buying the merchandise or service you have to offer; the details and information you give are the most important.

7—TO PLACE YOUR AD, call 386-2121, your direct line number to fast Want Ad action. A courteous, efficient advisor will be glad to help you word and place your order. And remember, Classified Action Ads afford you the most complete coverage. Telephones are open 8:00 a.m. to 6:00 p.m. Monday through Friday, 8:00 to 5:30 p.m. Saturday. Don't allow the reader to speculate.

Deaths and funerals

305 DEATHS and FUNERALS

LONG — On April 20, 1979, Violet (Babs), widow of Herbert (Bert) Long of Dawson Heights, Victoria, and formerly of Prince Rupert in her 82nd year. Survived by one sister, Mrs. Alex (Laura) Mitchell, Prince Rupert; one brother, Douglas Frizzell, New Westminster, and numerous nieces and nephews.

Funeral service Tuesday, April 24, at 1:00 p.m. in the chapel of First Memorial Services, 4725 Falaise Drive, Rev. E. G. Foster officiating; cremation. In lieu of flowers, donations to the B.C. Heart Fund would be appreciated. Arrangements through the Memorial Society of B.C. and FIRST MEMORIAL SERVICES Ltd.

CAPEWELL—In hospital, on April 19th, 1979, Mrs. Mary Bertha Capewell, age 60 years, born in Indian Head, Saskatchewan and a resident of Saanich for the past 38 years, late residence, 225-3225 Eldon Place. She leaves her loving husband, Buck, at home; son Herb Capewell, Victoria, B.C., daughter, Miss Marylane Capewell, Victoria, B.C.; sisters, Mrs. Edna LaCasse, Abbotsford, B.C., Mrs. Kay Matheson, Calgary, Alberta. Mrs. Capewell was active with the Strawberry Vale & District Community Club for many years.

Service in the Sands Mortuary Limited, "Family Chapel of Memories," 1803 Quadra Street, Victoria, B.C. on Tuesday, April 24th, 1979 at 1:00 P.M., Archdeacon A.E. Hendy officiating. Cremation. Flowers gratefully declined, those so desiring may contribute to the Canadian Cancer Society, 857 Caledonia Ave., Victoria, B.C.

SANDS — VICTORIA

DALE—On April 20, 1979, in Victoria, B.C., Mary Eunice Llewellyn Dale of Victoria. Predeceased by her husband Percy in 1968, she is survived by her daughter Mrs. Sandra McMartin of Victoria; 1 granddaughter Tegan of Victoria; 2 sisters, Connie Frayling and Mrs. Vera Elder of England, several nieces and nephews.

Funeral service in the FAMILY CHAPEL of McCall Bros. on Tuesday, April 24 at 3:00 p.m. Interment at Royal Oak Burial Park. (Flowers gratefully declined).

HICKS—On April 19th, 1979, Mr. Delbert Borden Hicks, age 70 years, born in Whitney, Ontario and a resident of Sidney, B.C. for the past 12 years, late residence, 9218 Rideau Avenue, Sidney, B.C. He leaves his loving wife Eileen, at home; three sons, William D. Hicks, Baden-Baden Germany, Richard E. Hicks, Cold Lake, Alberta, Roy A. Hicks, Sidney, B.C.; three grandchildren; brothers and sisters. The late Mr. Hicks was a member of The Royal Canadian Legion, Sidney Branch No. 37, Sidney, B.C.

Service in the Sands Chapel of Roses, 9838 Fourth Street, Sidney, B.C. on Tuesday, April 24th, 1979 at 1:00 P.M., Rev. Darrell D. Eddy officiating. Interment at the Royal Oak Burial Park.

SANDS-SIDNEY

LOGAN — In hospital, on April 22, 1979, Mr. Horace Logan, age 66 years, born on Pender Island, B.C., late residence, 1038 Dunsmuir Street, Esquimalt, B.C. He leaves his sisters, Mrs. Ivy Ross, New Westminster, B.C., Mrs. Hilda McLarty, Vancouver, B.C.; brothers, George Logan, Port Washington, Pender Island, B.C., Grove Logan, Edmonton, Alberta.

Private service by the Sands Mortuary Limited, 1803 Quadra Street, Victoria, B.C. Cremation. Flowers gratefully declined, donations may be made to the Canadian Cancer Society, 857 Caledonia Ave., Victoria, B.C., or to the charity of their choice.

SANDS — VICTORIA

MORISON — Helen L. H., of Victoria, formerly of Montreal, on April 22, 1979, age 90 years, survived by her sister and brother-in-law, Dr. and Mrs. P. E. Corbett, Princeton, New Jersey; sister-in-law, Mrs. C. K. Morison and many nieces and nephews. Miss Morison was an Art Teacher at Montreal High School and later as Librarian, School of Nursing, Montreal General Hospital.

Memorial Service, Tuesday, April 24, at 2:30 p.m., in First Memorial Service Chapel, 4725 Falaise Drive. No flowers by request. Arrangements through the Memorial Society of B.C. and First Memorial Services Ltd.

RIEKKI — On April 20, 1979, at the Memorial Pavilion, Reino J. Riekki, in his 88th year, of 1481 Lang Street, a long-time resident of Victoria. Beloved husband of Violet, he is also survived by two daughters, Mrs. D. (Ida) McMuldroch of Victoria and Mrs. Sally Snobelen of Nanaimo, B.C.; four sons, Roy of Ventura, California, Rene of Grover City, California, Charles of Victoria, and Gerald of Victoria; several grandchildren and great-grandchildren; sister, Miss Sally Riekki of Florida; and other close relatives in Finland. He served overseas during the First World War with the 28th Battalion and served in Canada during the Second World War with the Veterans' Home Guard.

Private funeral service was held, followed by cremation. (Flowers gratefully declined.) McCall Bros. in charge of arrangements.

SMITH — In Victoria, Frederick Arthur Smith, in his 60th year, of 920 Pandora Ave., a native son of Victoria. He leaves his loving wife, Betty; one sister, Mrs. H. (Gladys) Jackson of Victoria; and two nieces. For many years, he was associated with Island Freight and Johnston Terminals.

Entombment in the Abbey Mausoleum, Ocean View Burial Park, 4000 Imperial, Burnaby, B.C. Time to be announced later by McCall Bros. Funeral Directors Ltd., 385-4465.

308 CARDS OF THANKS

THE FAMILY OF THE LATE John E. Wood wish to thank Saanich Police Officer Vietch, Saanich Fire & Inhalator crews for their help & quick response to our call. Capt. J. H. H. Knox, Supervisors, Dockyard Workers, Friends & Neighbors for cards, letters, flowers and donations to the B.C. Lung Association. It is comforting to know so many cared. Also thanks to Jack Irving, of Haywards, Thomson & Irving Funeral Directors. Special thanks to Canon R. Willis for the beautiful service. Thank you all. Mr. Robert Wood & Family, Mrs. June Esplen & Family.

WE SINCERELY WISH TO thank our many relatives and friends for their beautiful floral offerings and expressions of sympathy in our sudden loss of Bill Sweeting a wonderful and loving husband, father and grandfather. Also our dear friends Dr. Heffernan, Rev. Bill Van Druten and members of the Victoria City Police Dept.
Iris, Bert Marie and family, Hazel Maurice and family.

Our sincere gratitude and thanks to our relatives and many friends for their kind expressions of sympathy in the loss of a beloved Husband, Father and Grandfather, the late Gordon C. Petticrew. Madge Petticrew, Bruce, Tish and Samantha.

309 IN MEMORIAM

BONIFACE — In loving memory of our dear daughter and sister Sharon Louise, who passed away April 23, 1975.
She had a nature you could not help loving,
A heart that was purer than gold.
And to those who knew her and loved her
The memory of her will never grow old.
—Always remembered and sadly missed by her loving Mom and Dad and brother Dale.

PRATT — James H., passed away April 23, 1972. A wonderful Dad, Grandad and Great-Grandad.
His memory is as dear today
as in the hour he passed away.
—Deeply missed. Loved as always. — Nora, Elden and Family.

PRATT — In loving memory of our parents and grandparents who passed away April 23, 1972, and January 25, 1977.
In our hearts you are always near.
—Sadly missed. Mabel, Bunny, grandchildren and great-grandchildren.

THEY SHALL GROW NOT OLD AS WE WHO ARE LEFT GROW OLD, AGE SHALL NOT WEARY THEM, NOR THE YEARS CONDEMN, AT THE GOING DOWN OF THE SUN, AND IN THE MORNING, WE WILL REMEMBER THEM.
WITH GRATITUDE, SANDS

CARMICHAEL - In memory of Margaret who passed away April 23, 1975, ever remembered by husband Jim, daughter Margaret and family.

310 FUNERAL DIRECTORS

McCall's

MONDAY
DRAPER
Mrs. Maud Amy
10:15 a.m. FLORAL CHAPEL
McQueen
Mrs. Ellen Annie
10:15 a.m. FAMILY CHAPEL
MERGENS
Mr. Joseph Robert
MASS 2:00 p.m. ST. PATRICK'S CHURCH
SEALEY
Mrs. Margaret Emma Allen
3:30 p.m. FAMILY CHAPEL
RYLES
Mrs. Gertrude
4:30 p.m. FLORAL CHAPEL
TUESDAY
DALE
Mrs. Mary Eunice Llewellyn
3:00 p.m. FAMILY CHAPEL

McCALL BROS.
Funeral Chapels
1400 VANCOUVER STREET AT JOHNSON

For Funeral Information
Phone 385-4465

Sands

COMMUNITY CHAPELS DEDICATED TO SERVING Vancouver Island Families

HERE WHEN YOU NEED US

Your Seven Community Chapels	
VICTORIA	388-5155
SIDNEY	656-2932
COLWOOD	478-3821
DUNCAN	746-5212
LADYSMITH	245-2331
NANAIMO	753-2032

We Care About Vancouver Island Families

Sands

Haywards (B.C. Funeral Co.)
Thomson & Irving

Funeral Chapels
1625 Quadra St.
386-3505

CUNNINGHAM FUNERAL CHAPEL
1155 FORT STREET
Phone 384-5512 or 384-8626
Offering dignified moderate service for all. Geo. S. Cunningham, owner, manager.

FIRST MEMORIAL SERVICES
Serving the Public and Exclusive Area. Undertakers for the Memorial Society of B.C. 658-5244.

311 MONUMENTALS

STEWART MONUMENTAL WORKS LTD.
ESTABLISHED 1896
Marble fireplace and tabletops.
1403 May St. 384-3452
Memorial of Distinction

Mortimer's Monuments
383-6421
709 KINGS RD. (at Douglas)
FOUNDED 1877

The Lord is my Shepherd
I shall not want
He maketh me to lie down in green pastures
He leadeth me beside the still waters
He restoreth my soul
He leadeth me in the path of righteousness for his name sake
Yea though I walk through the valley of the shadow of death
I will fear no evil
For thou art with me, thy rod and thy staff they comfort me
Thou preparest a table before me in the presence of mine enemies
Thou anointest my head with oil
My cup runneth over
Surely goodness and mercy shall follow me all the days of my life and I will dwell in the House of the Lord forever.

Volks In Top Spot

TORONTO (CP) — Volkswagen Canada Ltd. has regained top spot in the imported car sales competition.

Volkswagen sold 5,692 passenger cars in Canada during the first three months of 1979 to move ahead of Honda Motor Ltd., which reported 5,639 sales.

The Japanese Honda had been top import the last three years.

However, despite regaining the sales lead, Volkswagen's first-quarter sales were 7.4 per cent lower than they were during the first three months of 1978.

Meanwhile, Honda and Canadian Motor Industries Ltd., which distributes Japanese Toyota products, saw their sales cut by nearly half from the 1978 period as their competitive position weakened with the devalued Canadian dollar.

40,000 Fled From Vietnam

TOKYO (AP) — China's *Xinhua* (Hsinhua) news agency claimed 40,000 Vietnamese border people and Chinese residents of Vietnam fled into China between October and the end of March as a result of mounting persecution by Vietnamese authorities. *Xinhua* said refugees have reported an intensification of suppression by authorities in recent months, particularly among minority nationalities along the Chinese border.

NOTICE TO CREDITORS AND OTHERS
PETER NEVE COTTON, DECEASED

NOTICE is hereby given that creditors and others having claims against the estate of PETER NEVE COTTON, late of 649 Admirals Road, Victoria, British Columbia, are hereby required to send them duly verified to the undersigned Executor at Stevenson, Doell & Company, Barristers & Solicitors, 999 Fort Street, Victoria, B.C. V8V 3K3, on or before the 25th day of May, 1979, after which date the assets of the said estate will be distributed, having regard only to claims that have been received.

DONALD EDWARD SMALL,
EXECUTOR.
STEVENSON, DOELL & COMPANY,
Solicitors for the Estate
of Peter Neve Cotton, deceased.

NAVIGABLE WATERS PROTECTION ACT

GANGES MARINA, hereby gives notice that it has, under Section 8 of the said Act, deposited with the Minister of Transport at OTTAWA, and in the office of the District Reigstrar of the Land Registry District of Cowichan District, at VICTORIA, B.C., a description of the site and the plans of a floating breakwater, and Marina extension to the existing docks in the Ganges Harbour, at GANGES, B.C. in front of, and contained by water lot 460.

And take notice that after the expiration of one month from the date of the publication of this notice, GANGES MARINA, will, under Section 8 of the said Act, apply to the Minister of Transport for approval of the said site and plans.

Dated this 6th day of April, 1979.
H. D. Foerster
Ganges Marina

INVITATION TO TENDER

Sealed tenders for the construction of a Law Building will be received by the University of Victoria up to 2:00 p.m., Pacific Daylight Time, on 25 May, 1979, at the office of the Director of Campus Planning, Room 109, Saunders Building, University of Victoria, and will be opened in public immediately thereafter.

Plans, specifications and tender documents may be obtained from Wagg & Hambleton, Architects, 56 Bastion Square, Victoria, B.C., upon payment of $50.00 by cash or cheque, which sum will be refunded if the plans and specifications are returned to the Architect in good condition within two weeks of tender close.

Tenders shall be submitted in accordance with the Instructions to Bidders contained in the specifications. Each tender shall be accompanied by a Bid Bond in the sum of $500,000, and shall be open for acceptance for thirty days from the date of submission.

The lowest or any tender will not necessarily be accepted.

I. W. Campbell,
P. Eng.
Director of
Campus Planning

Transport Transports
Canada Canada

SEALED TENDERS for the project(s) or services listed below, addressed to the undersigned at 739 West Hastings Street, Vancouver, B.C., V6C 1A2, and endorsed with the project name and number, will be received until 3:00 P.M. local time on the specified closing date. Tender documents can be obtained at the office of the undersigned, Room 405, 739 West Hastings Street, Vancouver, B.C.

Project No. 2-E-26 — Construction of a Submarine Cable to Sidney Island, Victoria International Airport, B.C.
Closing Date: 3:00 P.M., PDST, May 17, 1979
Deposit: $25.00

Tender documents may also be seen at the Amalgamated Construction Association of B.C., 2675 Oak Street, Vancouver, B.C.; Construction Plan Services, 3785 Myrtle Street, Burnaby, B.C.; and Construction Association of Victoria, 1075 Alston Street, Victoria, B.C.

INSTRUCTIONS

Deposit for plans and specifications must be made in the form of a CERTIFIED BANK CHEQUE to the order of the Receiver General for Canada, and will be released on return of the documents in good condition within 14 days from the date of tender opening.

To be considered each tender must be submitted in duplicate on the forms supplied by the Department, and must be accompanied by the security specified on the tender documents.

The lowest or any tender not necessarily accepted.

F. B. WONG,
Regional Supply Officer
Canadian Air
Transportation
Administration

Esquimalt Fleet Visits Japan

SASEBO, Japan (Reuter) — Four Canadian naval ships arrived at this southern Japanese port and nearby Nagasaki today for a goodwill visit to mark the 50th anniversary of the establishment of diplomatic relations between Canada and Japan.

The fleet, consisting of three destroyers belonging to the 2nd Destroyer Squadron and a supplier vessel, now is on an Asian tour of the Philippines, Hong Kong, South Korea and Japan, the Canadian embassy in Tokyo said.

The flotilla is under command of Captain S. W. Riddell, commander of the squadron based at Esquimalt, B.C.

The 2,700-ton Gatineau and th3 2,366-ton Restigouche, both destroyers, called at Sasebo for a four-day visit while another 2,366-ton destroyer, Terra Nova, and the 24,600-ton supplier Provider entered Nagasaki port.

During their stay in Japan, the ships will be opened to the public. Japanese children will be entertained on board the ships and Canadian crews will play softball games with local teams.

BOB NORDSKOG

Nordskog set for record run

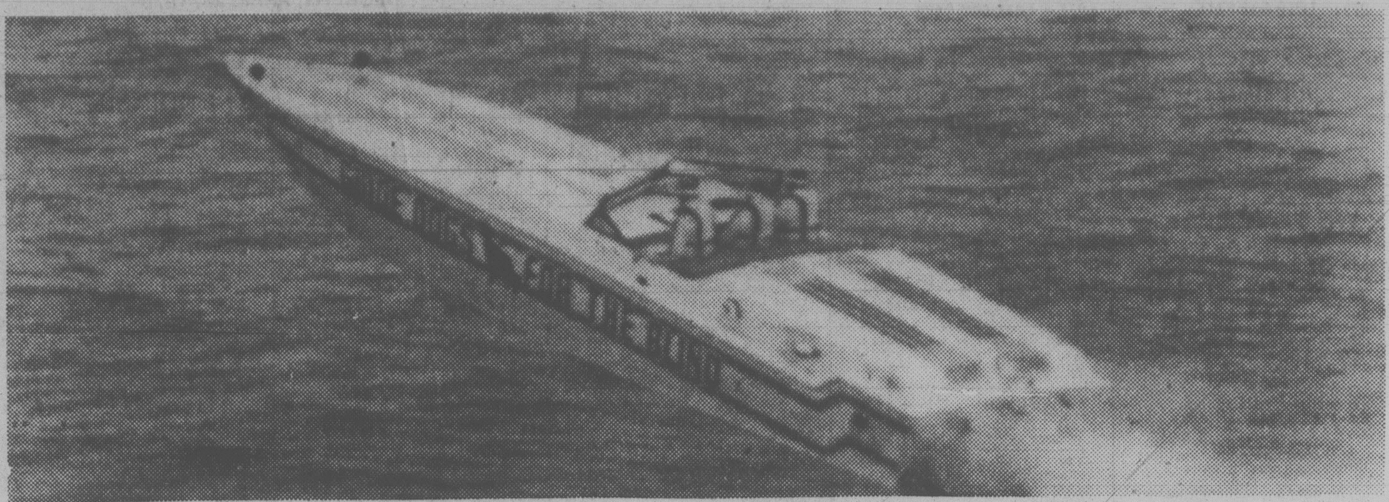

Nordskog's power boat Cigarette takes to the air as it whips across the water.

1,800-Mile Power Boat Trip

Shortly after dawn on Sunday, May 6, well-known American power boat racer Bob Nordskog will round the separation buoy in the Strait of Juan de Fuca off Victoria as part of a record 1,800-mile run to the Mexican port of Tijuana.

Nordskog's sortie, to begin at dawn at Sekiu, 20 miles from Cape Flattery on the American side of the strait, will take 25 to 40 hours, ending the afternoon of Monday, May 7.

Nordskog, whose record-toppling racing career spans 30 years, will be running an offshore course in his speedy Cigarette boat that will be longer and more severe than any taken by offshore racers before.

All funds raised by the race will go to the Guide Dogs for the Blind at San Rafael, Calif. All costs incurred will be defrayed by Nordskog Industries, Inc., a Nordskog-owned company which makes airborne galleyfield equipment, as well as airline ground support vehicles, electric golf carts and a complete line of electric industrial vehicles.

More than 5,000 men and women in the U.S., Canada and Mexico have received guide dogs and in-residence training, free of charge, since Guide Dogs for the Blind was incorporated as a non-profit organization in 1942.

Nordskog, whose racing career began in 1947, is 65. His navigator will be Noel Younger and mechanic, Norm Teague.

Credited with testing more pleasure power boats than any other person in the world through annual Powerboat Magazine performance trials, Nordskog has received many awards for his contribution to boating and boat safety. One of these is the boating industry's Mulford Award, given to the person contributing most to boating safety in the U.S.

Holder of more than a dozen national racing championships, Nordskog recently finished a two-year term as president of the American Power Boat Association, the governing body for all U.S. power boat racing. He is now vice-president of the Union Internationale Motonautique, the world's governing body for power boat racing.

Spring Flowers on Display

GARDENING

hilda beastall

A flower show this weekend on Saturday, April 28, will interest not only resident and visiting gardeners but also everyone who drives the residential areas of the Saanich Peninsula.

The most casual observer must wonder at the differences in color and size among the spring flowering bulbs, particularly daffodils and tulips; and all are amazed at the number of trees and shrubs opening their flowers in succession to make gardens a delight to view from the streets.

On Saturday afternoon from 1:30 until 5 p.m. the Sidney and North Saanich Garden Club will present the 25th annual Spring Flower Show. The place will be Margaret Vaughn-Birch Hall, 9691 4th Street in Sidney.

The schedule of classes for this competitive display of spring beauty is the most extensive to come my way this year.

Classes for specimen blooms of narcissi (which include all types of what we call daffodils) are for large trumpet, large and small cup, in colors of yellow, white and pink, also double flowered. Texture of petals will be a noticeable point with these show blooms seen at eye level on the show tables. This and the sturdy stems are features setting them in the most desirable bracket of hardy outdoor blooms for gardens and balconies in our variable spring coastal weather.

Newcomers planning gardens will want to record names of flower varieties so that a local supplier of bulbs can be located. Ask for information while at the Sidney Show.

Tulips come in a greater variety of colors and in many shapes and forms from low growing to tall and stately. Again, visitors will be recording names for later bulb purchases.

For lovers of other kinds of spring flowers, there are classes for collections of herbaceous perennial kinds, Primulas, Anemones and Pansies and also for displays of flowering branches cut from shrubs and trees. This is where unusual things are likely to be seen even so early in the season.

Camellia and Rhododendron blooms each have a class for display. With so many forms and shades of pink and red in each group some lovely blooms should be seen.

Junior exhibits are worth time for close inspection in any kind of show. Miniature gardens, arrangements in original containers, and novelty creations often contain that delightful expression of newness that comes from a young uncluttered mind when it has been allowed and indeed encouraged to develop along creative lines.

One junior class is calling for a floral arrangement depicting "the Year of the Child." How will this theme be interpreted by the young?

This and other questions will find answers in a visit on Saturday 28th to the Sidney Flower Show in Sidney about 20 miles out on the Saanich Peninsula.

Show is open from 1:30 to 5 p.m., admission is 50 cents. Tea may also be enjoyed for a charge of 50 cents and brings the opportunity of a few hours pleasant visit to the general area of Sidney for everyone who wants to see more of the spring floral display on this end of Vancouver Island.

Misinterpreted, Says Rights Body

The Human Rights Commission is out to polish up its image in the wake of recent criticism of its members' handling of human rights issues.

Chairman Margaret Strongitharm said in an interview from Nanaimo the commission will seek a much higher profile in its monthly meetings.

The commission came under criticism following a meeting earlier this month at which some commissioners allegedly made derogatory remarks about homosexuals and women.

Mrs. Strongitharm noted the reports were based on observations of a reporter and a member of the Victoria Status of Women Action Group, the only members of the public who attended the meeting.

"I feel they misinterpreted and misrepresented our views," she said.

Mrs. Strongitharm said she hopes to counter the negative publicity that has been engendered by inviting representatives of groups upset over the reports to attend the next regular meeting of the commission in Vancouver.

The meeting will be held at the Labor Relations Board office at 9:30 a.m.

Gun Disappears

METZ, France (Reuter) — A Second World War German anti-tank gun disappeared overnight from the Maginot Line area near St Avold where it had stood for about 30 years as a war monument, police said.

The Corporation of the District of Central Saanich

Invitation to Tender

Sealed tenders will be received by the undersigned up to 3 p.m., May 11, 1979 for the installation of approximately 400 tons of machine laid hot asphalt and those incidentals directly related.

Plans and specifications are available at the Public Services Department, Central Saanich Municipal Hall, 1903 Mt. Newton Cross Rd., between 8:30 a.m. and 4:00 p.m.

No tender will be considered which stipulates any qualifing clauses and the lowest or any tender will not necessarily be accepted.

D. W. Ashby
Engineering Assistant

British Columbia Buildings Corporation

Invitation to Tender

Project 0462 - Project 400 - Prince George, B.C.
Contract 006 - Millwork.

SEALED TENDERS are invited for the above described contract.

Tenders will be received by British Columbia Buildings Corporation **c/o Project Administration, Development Group, 300 - 910 Government Street, Victoria B.C.** on or before **May 11, 1979 at 2:00 p.m.** Tenders available at that time will be opened in public at this address.

Properly completed and signed tenders on the Official Tender Form with the required Bid Security enclosed in the Official Tender Envelope must be forwarded to or handed in at the above address. The lowest or any tender will not necessarily be accepted.

Tender Documents may be obtained on **April 23, 1979**, at **noon**, from the office of the Architect, **Bawlf Cooper Associates, 45 Bastion Square, Victoria, B.C.** Upon receipt of a refundable deposit of $50.00 payable to the Corporation. Except in the case of the successful contractor, deposits will be refunded upon satisfactory return of documents within one month of tender closing date.

Tender documents may be viewed at **Amalgamated Construction Association of B.C. at 2675 Oak Street, Vancouver; Plan Viewing Centre at 3785 Myrtle Street, Burnaby; Construction Association of Victoria, 1075 Alston Street, Victoria; Prince George Construction Association 3851 18th Avenue, Prince George, B.C.**

Information regarding Bid Security is contained in the Instructions to Bidders. General enquiries may be directed to Project Administration in Victoria at **387-1309** or the Project Manager Mr. H. Charania, **387-5088**, Victoria.

LUNDS
ART & ANTIQUE AUCTION
TOMORROW — 7 P.M.
To close the estate of the late
Mr. P. E. DENNISON
and for private owners.

GEO. AND VICTORIAN FURNISHINGS
EAST ASIAN RUGS
OIL AND WATER COLOUR PAINTINGS — MINIATURES
ESTATE JEWELRY
CHINA — COPPER — BRASS
"EDISON" CYLINDER RECORD PLAYERS
SHIPS' AND SURVEYORS' INSTRUMENTS
JAPANESE SWORDS
PISTOL BY D. EGG
THREE FINE POLAR BEAR RUGS

SEE WEEKEND PAPERS FOR FULL PARTICULARS
ADMISSION BY CATALOGUE ONLY
VIEW TUESDAY
9 A.M. TO 4 P.M.

LUNDS
AUCTIONEERS & APPRAISERS
926 Fort St. 386-3308

Crossword By Eugene Sheffer

ACROSS
1 Greek theaters
5 Dawn goddess
8 Actress Hayworth
12 Musical work
14 Habitat plant form
15 Adhesive friction
16 Ripped
17 Abstract being
18 Gleams
20 Flora's partner
23 Skier's aid
24 Family member
25 Illegal payoff
28 Take to the slopes
29 Rows
30 GI's org.
32 Guided
34 European river
35 Actress: Cheryl —
36 Bergen's Mortimer
37 Make slow
40 Cut grass
41 English river
42 Runs
47 Chemical element
48 Produce
49 Notices
50 Woeful
51 Scarsdale, for one

DOWN
1 Calendar abbr.
2 June bug
3 Alfonso's queen
4 Stress mark
5 Sister of Ares
6 Indian
7 Lark, for one
8 Go on pension
9 Sacred image
10 Sour
11 Summer drinks
13 Sight in Sicily
19 Sci. rooms
20 Divine law of the Romans
21 Diving birds
22 Distinct portion
23 Cornered
25 Pointers and retrievers
26 Crude
27 River to the North Sea
29 Lachrymal drop
31 California fort
33 African antelopes
34 Forward
36 Painful
37 Roofing slates
38 Cry of the bacchanals
39 Enameled metalware
40 Repair
43 Size of coal
44 Japanese porgy
45 Summer on the Seine
46 Harden

Average solution time: 27 min.

R	E	D	■	U	S	E	R	■	M	E	T	S
O	E	R	■	S	E	R	A	■	E	R	I	N
E	L	E	P	H	A	N	T	■	N	I	N	A
■	■	A	R	E	S	■	■	S	T	E	E	P
T	A	M	E	R	■	A	R	E	A	■	■	■
A	L	I	T	■	A	N	T	E	L	O	P	E
N	A	E	■	A	R	D	E	N	■	V	A	N
G	I	R	A	F	F	E	S	■	L	E	N	D
■	■	■	T	A	S	S	■	T	I	R	E	S
A	C	T	O	R	■	■	S	A	N	D	■	■
R	O	A	N	■	L	E	O	P	A	R	D	S
A	N	T	E	■	E	Y	R	E	■	A	A	A
L	E	A	D	■	D	E	E	R	■	W	R	Y

4-21

Answer to Friday's puzzle.

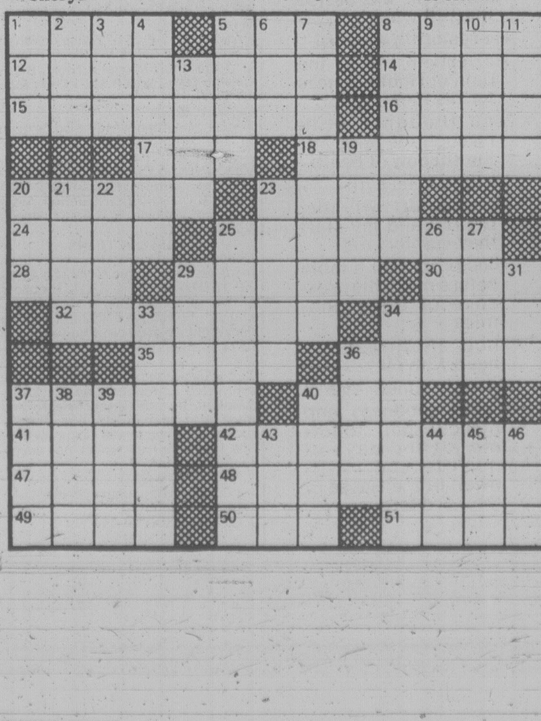

CF5 Jets Practice

Eight CF5 jets of the 434 Tactical Fighter Squadron at CFB Cold Lake, Alta. will practise mountain flying techniques from dawn to dusk today until Friday.

The squadron, which will work out of the Prince George airport, is nicknamed Bluenose after the famous Nova Scotian sailing vessel. It is a multi-roled unit trained for low-level air-to-ground attack, photo reconnaisance, air-to-air combat and is equipped for air-to-air refuelling.

Squadron flying takes place across Canada and the United States over a variety of terrain to ensure a versatile combat-ready unit.

The squadron also has NATO duties assigned in support of Alliance operations in north Norway.

The squadron's commanding officer, Lt.-Col. Dave Huddleston, is at Prince George along with 14 pilots and 35 support personnel.

There are three CF5 squadrons in Canada, two at CFB Cold Lake and the other at CFB Bagotville, Que.

1,178 Pints In Blood Drive

A Red Cross blood drive in Greater Victoria collected 1,178 pints last week, including 307 pints from a clinic Friday at HMCS Dockyard.

A blood clinic runs until 8 p.m. tonight at Reynolds School.

Loggers' Deaths Ruled Accidental

Two deaths in the Sooke area forest industry last month have been ruled accidental in separate inquests.

A coroner's jury investigating the March 20 death of veteran logger Alexander Gordon, 55, of Victoria, recommended that the Worker's Compensation Board compile case histories of logging fatalities for distribution by safety committees to all workers in the industry.

The jury concluded Gordon died because he made errors in judgment while falling trees at a logging site, about 48 kilometres northwest of Victoria. He was struck by a 10-metre long snag.

Another jury Tuesday concluded that Robert Plester, 23, of Chemainus, died after he was struck on the head by a cedar spike while falling trees at Campter Creek.

KILSHAWS AUCTIONEERS LTD.
Important
ESTATE AUCTIONS
by order of the Executors

FROM THE
JOHN LINKLATER ESTATE
Rare and Unusual Collections of
FRENCH PAPERWEIGHTS
CHINESE SNUFF BOTTLES
GEO. GOLD AND ENAMELED WATCHES
ANTIQUE PERFUME BOTTLES
And
FURNISHINGS
from other fine homes
SALE DATE
FRIDAY, MAY 18th, 7 P.M.

FROM THE
ANN E. PEARSON ESTATE
Important
4 SESSION SALE
GEORGIAN SILVER
18th Century Porcelains — Enamels
ESTATE JEWELERY
19th Century Oil Paintings
Queen Anne and Georgian FURNITURE
SALE DATES:
TUESDAY, MAY 22nd THRU FRIDAY, MAY 25th, 7 p.m.

These fine sales are being held in conjunction to assist collectors and dealers from Eastern Canada, the United States and England.
Further particulars will appear at a later date.
1115 FORT ST., VICTORIA — PH. 384-6441
KILSHAWS AUCTIONEERS LTD.

Property For Sale by Tender

LOCATED IN THE MUNICIPALITY OF SAANICH

The Ministry of Lands, Parks and Housing invites offers by sealed tender for the following property legally described as:

Lots A & B, Section 7, Victoria District, Plan 13251 and Lots 5 & 6, Section 7, Victoria District, Plan 5603

Located at 820, 824, 828 and 842 Short Street, Victoria, B.C. respectively.

Tenders will be accepted on the property as a single parcel only.

All tenders must be sealed and clearly marked "Offer to Purchase — Short Street", and must be delivered before 12:00 noon on May 7, 1979 to:

Mr. W. L. Umphrey, Director Land Assembly
Ministry of Lands, Parks and Housing
Housing Department
First Floor, 810 Blanshard Street
Victoria, B.C. V8W 3E1

Tenders must be accompanied by a certified cheque in the amount of $1,000.00 made payable to the Minister of Finance.

The highest or any tender will not necessarily be accepted.

Tender documents and terms and conditions of sale, may be obtained from the office of the Director Land Assembly at the above address. Prospective purchasers are required to obtain a copy of same before submitting bids.

The buildings will be open for public inspection between the hours of 9:00 a.m.-12:00 noon and 1:00 p.m.-4:30 p.m. on May 4, 1979.

Province of British Columbia
Ministry of Lands, Parks and Housing
Honourable James R. Chabot, Minister

Polls Say Thatcher Next PM

LONDON (AP) — Public opinion polls had more bad news Sunday for Prime Minister James Callaghan's Labor party. Three of them predicted Margaret Thatcher's Conservatives would win the May 3 general election.

A Gallup Poll in The Sunday Telegraph said the Tory lead has fallen to 5½ per cent from 10 per cent a week ago, but still enough for an over-all majority of between 25 and 30 seats in the 635-member Commons.

In The Observer, Research Services Ltd. put the Conservatives 20-per-cent ahead, which would give them a 100-seat majority.

Meanwhile, a poll taken for the commercial television program Weekend World said the Conservatives are ahead by 12 per cent in 100 marginal seats now split 43 for Labor and 57 for the Conservatives. It predicted that the Tories will win them all plus 20 more.

Labor won the last election in October, 1974, with a majority of five. As deaths and defections wiped out that lead, the government was forced into uneasy alliances with Liberals, Scottish and Welsh nationalist parties and some Northern Ireland MPs to get its legislation through Parliament.

The biggest majority since the Second World War was 186, won by Labor in the anti-Tory landslide of 1945 which toppled Winston Churchill.

The Tory lead of 20 per cent in the Observer poll is the largest ever between the main parties at this late stage of an election campaign since opinion surveys began in Britain 40 years ago.

Labor party officials say they regard the estimate of a 20-per-cent Tory lead as unrealistic and said the 5½-per-cent lead reported by the Gallup Poll could be whittled away by election day.

Thatcher ponders a question at a news conference

U.S. Plans Peace Move in Ireland?

MONDALE
. . . 'U.S. concerned'

LONDON (CP) — Speculation that U.S. President Carter plans a peace initiative in Northern Ireland mounted today after Vice-President Walter Mondale disclosed concern "at the highest levels of government" about the decade-old sectarian conflict.

Britons, angry over criticism by U.S. House of Representatives Speaker Thomas (Tip) O'Neill of their handling of the bloodshed, became even angrier when New York Gov. Hugh Carey proposed on Sunday that trade sanctions be ordered against Britain if it does not pull its troops from Northern Ireland.

Mondale, speaking during a stopover Sunday at Ireland's Shannon airport en route home from a European tour, said the government's "genuine concern" was why O'Neill criticized Britain's failure to end the bloodshed.

O'Neill's remarks brought a criticism from the British government and Conservative leaders who said he was ill-informed and should mind his own business.

O'Neill, Carter's key adviser on Irish affairs, charged in Dublin, the Irish republic, that the British have used the Ulster problem as a "political football" and must do more to end the feuding that has claimed almost 2,000 lives.

Britain is midway through a general election campaign in which major parties are avoiding the sensitive Ulster issue.

Carey, another prominent Irish-American politician, branded the situation in Northern Ireland "a moral affront to the entire world community."

He urged a compromise between the million-strong Protestant majority's wish to remain part of Britain and the desire of Ulster's 500,000 Roman Catholics for unification with the Irish republic.

Britain has said it will not relinquish Northern Ireland while the Protestant majority opposes reunification with the overwhelmingly Catholic republic.

But it believes that the Protestants should share power with the Catholic minority, a move many Protestants fiercely oppose.

The liberal Guardian newspaper said in an editorial that if O'Neill had a "master plan for Ireland . . . we would urge him to be less bashful and tell us what it is. We shall kick ourselves for not realizing how simple it is."

Meanwhile, Garret Fitzgerald, a prominent Irish politician and former foreign minister, defended O'Neill, saying the Massachusetts Democrat's recent controversial comments have been torn from context.

She's Looking For Someone To Father Child

DENVER (AP) — Carolyn Myer says that an advertisement she placed in weekly newspapers is not to help her find her dream man — only a father for the child she wants to bear.

Ms. Myer, not her real name, said she decided to place the advertisement after ruling out other ways that single people can become parents.

Within two weeks after the advertisement appeared, she said, more than 200 men responded — 85 per cent of them "serious or genuinely curious."

Ms. Myer, who was married while in her 20s and divorced, said she is not particularly interested in getting married again. Another marriage, she said, "is a possibility, but right now I really value my independence."

Last month she placed an advertisement that said: "Single professional woman, 34, interested in meeting intelligent, healthy male for purpose of becoming pregnant. No financial obligations, although open to discussing relationship if desired." A post office box number was included.

"I think this should be an option for women," Ms. Myer said, explaining why she was willing to talk about the advertisement although she insisted on using a pseudonym.

She said she ruled out adoption because most adoption agencies do not let single parents adopt children of pre-school age. "I don't want to get a child after problems already have set in."

An artificial insemination clinic was rejected, she said, because she thinks she can "do a better job of selection."

She said that although the involvement of the father in bringing up the child will depend upon her choice of a man and his wishes for a continuing relationship, she is prepared to rear the child by herself.

Informants Face Jail, And Fines

CAPE TOWN (Reuter) — The South African government announced plans today to impose jail sentences of up to seven years and fines of up to $8,250 on anyone who publishes information about the country's oil supplies and reserves.

A bill published in Cape Town said the penalties will apply to anyone causing the information to be issued outside South Africa, as well as internally.

South Africa, which has no oil of its own, always has been sensitive over information on its supplies.

The government will not, for instance, disclose how much oil it has stockpiled in old mineshafts.

National Front Marchers Attacked by Opponents

LEICESTER, England (AP) — A march by about 800 members of Britain's ultra-right-wing National Front party turned into a running battle between rival demonstrators Saturday, despite a massive police turnout.

More than 5,000 officers from 21 police forces had converged on this industrial city in central England before the march. But the route became a battleground when Front members, who oppose the immigration of non-whites, came under attack from opponents.

Reporters at the scene said as many as 30 policemen were injured, some seriously, as bricks, stones, metal bars and smokebombs rained down upon them.

The violence flared just minutes after the Front members set off towards the city centre, flanked by police.

The marchers scattered when about 50 members of the Anti-Nazi League, hiding behind a row of billboards, began hurling rocks and other objects.

Meanwhile, pro- and anti-Nazi demonstrations also took place in France and Austria.

Six helmeted and black-uniformed neo-Nazis and a dozen sympathizers demonstratrated in front of Adolf Hitler's birthplace in Braunau, Austria. A group of anti-Nazis attacked them and there were bloody fistfights before police intervened and took the neo-Nazis away for questioning.

An estimated 15,000 persons gathered in Strasbourg, France, for a peaceful march to protest the possible abolition of penalties for Nazi war criminals in West Germany. The statute of limitations for war crimes runs out this year unless the West German government extends the period in which war criminals may be tried.

The marchers in Leicester tried to continue their demonstration after the first encounter with the anti-Nazi group but ran into repeated attacks. Police used riot shields to form a protective barrier to escort the Front members into a girls' school for a political rally.

Buses carrying the counter-demonstrators to Leicester had been stopped by police and searched for weapons but many picked up bricks and other objects from vacant lots.

Police said several youths were arrested.

The cost of the police effort was reported to be more than $207,000.

The National Front, which gets most of its support from urban whites in the lower economic levels, seeks to end all non-white immigration into Britain. It is running 280 candidates in the May 3 general election but has never had a repesentative in Parliament.

In the last election in October 1974, the party ran 90 candidates and received 3.12 per cent of the vote.

In the election campaign, Margaret Thatcher's Conservative party is proposing tighter immigration controls, while Prime Minister James Callaghan's Labor party says such a policy would separate families and be inhuman.

Re-Elect
DON MUNRO
Federal Progressive Conservative
Esquimalt-Saanich

Don Munro has been YOUR MP since 1972. Don Munro is Environment Critic — involved in such major issues as disposal of nuclear waste and the northern gas pipeline.

Don Munro—lives in Cordova Bay
served with RCAF as Navigator 1940-45
served in Canadian diplomatic service from 1947-71

Don Munro has worked in Ottawa for you on — the Monarchy, pensions and indexation, veterans' affairs, Canadian unity, Canadian Merchant Marine, Law of the Sea, tanker route proposals, commercial and sports fisheries, radar and other airport matters, Sidney wharf and breakwater and numerous other matters.

DON MUNRO AND A PROGRESSIVE CONSERVATIVE GOVERNMENT
will
—reduce inflation and unemployment
—provide sound management of government spending
—make Canada self-sufficient in energy
—provide incentives for Canadians to invest at home
—equip the armed forces to meet commitments here and abroad
—restore confidence in the free enterprise system
—improve federal-provincial harmony

Trudeau must go — **VOTE MUNRO**

We need your help —
Phone 479-1684 or call in at 3948 Quadra Street

Inserted by Munro PC Campaign Committee, 3948 Quadra St.

Cotton Spirit **cosmopolitan style**

Cool and cosmopolitan. The classic style that says everything about the woman who wears it. It spells confidence. Like the confidence that goes naturally with a name like Ports, with a fabric like cotton. Here, softly depicted in a plus corduroy dirndl; fully lined and colored in muted pastels. With it, the Liberty Print blouse, tailored just so. Playing up cotton in the finest of spirit. Ports separates. Together, the unmistakable style of the cosmopolitan woman. For sizes 4 to 16.

Skirt **78.00**
Blouse **50.00**
Signature Shop; Floor of Fashion.

EATON'S

Store Hours: Monday, Tuesday, Saturday 9:30 a.m. to 5:30 p.m.
Wednesday, Thursday, Friday 9:30 a.m. to 9:00 p.m.

2 Million Rhodesia Votes Tallied

SALISBURY (AP) — With foreign observers and journalists watching over their shoulders, about 80 election officials today began counting almost two million votes cast last week in Rhodesia's first black-majority election.

Military commanders said they are preparing for an increase in attacks by the black nationalist guerrillas who failed to fulfill their vow to wreck the elections.

First results from the five-day election, the first in which Rhodesia's black majority voted, are expected Tuesday, with the winning party to be known by Wednesday.

Bishop Abel Muzorewa's party, the United African National Council, is expected to win most of the 72 National Assembly seats reserved for blacks. That would make the Methodist minister the first black prime minister and the first leader of a Zimbabwe-Rhodesia, as the country will be called, government.

Muzorewa has vowed to persuade the guerrillas who have fought a six-year war against white rule to lay down their arms and return home once a black-controlled parliament has taken office. But military officials who mobilized a force of 90,000 army regulars and reserves to protect the elections said they are preparing for an increase in guerrilla attacks.

The military command announced that its forces along the Zambezi River frontier came under heavy rocket and mortar attack Sunday from Zambia. The command said the Rhodesian air force "silenced the Zambian positions" and there were no Rhodesian casualties.

Joshua Nkomo and his guerrillas of the Zimbabwe African National Union are based in Zambia, while Robert Mugabe's Zimbabwe African People's Union operates from bases in Mozambique.

Election officials announced that 63.9 per cent of the estimated 2.8 million black and 106,000 white adults voted in the election. There was some skepticism among foreign observers because in two provinces the vote was higher than the estimated number of persons eligible. But the government said its estimates were based on 1969 population figures and there has been considerable movement of people because of the guerrilla war.

The U.S. government refused to send official observers for the election because Nkomo and Mugabe refused to participate. But one unofficial American observer, former representative Howard Pollack of Alaska, said he found the voting "free and fair" and called on Washington to recognize the Zimbabwe-Rhodesian government.

Black leader Bayard Rustin, an observer for the American civil rights organization Freedom House, said the United States should drop economic sanctions it placed against Rhodesia's white government in compliance with United Nations resolutions.

Family Sues Ford Dealership

DETROIT (AP) — An accident at a Ford dealership has prompted the family of an Ohio farmer to file suit against Ford Motor Co. for $3.8 million, charging the man was killed after his car's transmission slipped from park into reverse.

In the suit, lawyer Wilbur Jacobs said that William Wolf Sr. took his car to a Ford dealership Oct. 6, 1978, for an engine tune-up.

As Wolf was walking toward the waiting room, he was pinned between his car and a second vehicle, the suit charged.

The accident occurred when the mechanic put the car's gearshift lever in park and put a remote starter on the engine to start the motor as he was tuning it, Jacobs said.

Iranian Troops Intervene

TEHRAN (CP) — Iranian troops have moved into the northwestern town of Naghadeh, where unconfirmed reports said 250 persons died in three days of clashes. Residents of a nearby town said sporadic shooting was continuing today.

The government said Sunday night that Iranian army units were in control of Naghadeh, in western Azerbaijan province.

They moved in Sunday after a ceasefire between warring Kurds and Azerbaijanis, negotiated by government envoys and local religious leaders, failed to hold.

Interior Minister Ahmad Sadr Haj Seyed Javadi said shooting had subsided. Residents of Mahabad, 30 kilometres south of Naghadeh, said firing was continuing today. The minister said casualty figures and the extent of damages in the town of about 40,000 persons will be announced later.

The official news agency Pars quoted an unconfirmed report of 180 persons killed in Naghadeh on Sunday, following newspaper reports of up to 70 deaths in the first two days of fighting.

An official delegation of religious leaders and government envoys who negotiated the ceasefire returned to the provincial capital of Urumiyeh (formerly Rezaiyeh) today and told reporters the situation in Naghadeh is improving.

They said the clashes have subsided "to some extent."

The delegation was trying to investigate the causes of the trouble, which flared when shots were fired during a meeting of the Kurdistan Democratic party (KDP), a Kurdish nationalist movement, in Naghadeh on Friday.

The clashes have caused concern because of their apparently communal nature. Most Kurds are Sunni Moslems, while the Azerbaijanis, of Turkish origin, share the Shiite Moslem faith practised by the vast majority of Iranians.

A prominent Kurdish religious leader, Sheikh Ezzedin Hosseini, said people are worried about the army intervention because it might lead to intensified clashes.

ASK YOUR FRIENDS
You'll find most of them don't really want either Socreds or Socialists.

Elect Vie Stephens!
Conservative Team

For Saanich and the Islands
JOHN GREEN
Join the Team —
Phone 384-0334 or 652-9926

This advt. paid for by a lot of people who want John Green for their M.L.A.

25% Off

One thing you didn't learn at school

It's a lesson of great value:
Timothy E. suits for graduation
now 25% off

. . but for one week only. This is the suit deal you should know about! Because you want to spend your money wisely. Because you want to graduate in a terrific looking suit. A 25% reduction on Timothy E. two- and three-piece suits. Cut for a trim fit. Tailored for top-notch looks. Designed specially for your life-style. Just like our fine collection of plain and fancy dress shirts. Sizes 14½-16. 16.99. And assorted ties. 6.99 ea. Style. Selection. Sale prices. Now isn't this a lesson of great value?

Timothy E, Main Floor

Also available at or through Eaton's, Duncan

EATON'S

Store Hours: Monday, Tuesday, Saturday 9:30 a.m. to 5:30 p.m. Wednesday, Thursday, Friday 9:30 a.m. to 9:00 p.m.

COLOR in your GARDEN
Gardening in Containers
ROSES
Pruning
Small-Space Gardens
Hanging Gardens
Greenhouse Gardening
Vegetable Gardening
BASIC GARDENING Illustrated

40% to 50% OFF

Sunset and Better Homes and Gardens hardbacks! You save because we made a great buy from bankruptcy stock. Hurry and shop while quantities last.

SUNSET BOOKS
Reg. 2.95 Now 1.77

Gardening and Landscaping
House Plants
Landscaping
Plant Containers You Can Make
Small Space Garden

Cook Books
Breads
Cooking For Two
Desserts
Seafood Cook Books
WOK

Building, Remodeling A Home Design Books
Basic Plumbing Illustrated
Building Barbeques
Cabins and Vacation Houses
Fences and Gates
Garden and Patio Building
Add-A-Room
Insulation and Weatherstripping
Paneling, Painting and Wallpapering
Remodeling with Tile
Walks, Walls and Patio Floors
Patio Roofs

BETTER HOMES AND GARDENS BOOKS
Reg. 4.95 Now 2.97

All Time Favorite Vegetable Recipes
Blender Cook Book
Crockery Cooker
Dessert Cook Book
Fondue and Tabletop Cooking
Good Food on a Budget
Homemade Bread and Cookbook
Homemade Cookies Cookbook
Mexican Cook Book
Microwave Cook Book
Home Style Cooking
Crocheting and Knitting
Embroidery
Furniture Projects You Can Build
Home Improvements
Outdoor Projects You Can Build
Kitchen Projects You Can Build

50% OFF
NANCY DREW AND HARDY BOYS
Reg. 2.50-3.95. Now 1.25-1.97

50% OFF
HOW AND WHY WONDER BOOK SERIES
Reg. .79 and 1.00. Now .39 and .50

A series to answer questions for young readers of Science, Nature and History.
Books, Lower Main Floor.

BUYLINE 388-4373

EATON'S

Tonight: Clear
Tuesday: Sunny, Warm

Victoria Times

Classified 386-2121
News 382-3131

95th YEAR, No. 264 ★ ★ ★ VICTORIA, BRITISH COLUMBIA, MONDAY, APRIL 23, 1979 ★★★ 15 CENTS DAILY, 30 CENTS SATURDAY

A flood-trapped Grand Forks, N.D. resident waits for boat

Hydro Breakup Urged by Probers

A legislative committee has urged in a report that is scathingly critical of B.C. Hydro that the giant crown corporation be broken up into several autonomous companies

The recommendation to carve up Hydro is one of the major proposals in a long-awaited report from the committee on crown corporations.

It was made public today by chairman Jack Kempf (SC—Omineca).

After an almost year-long investigation into the construction management practices involved in building the massive Columbia River dams, the committee has produced a strong indictment of the Crown corporation established in 1962 by former Social Credit premier W.A.C. Bennett.

And it seems certain the report will become a hot item in the current provincial election campaign.

The committee recommends that the provincial government exercise a stronger influence over Hydro's policy decisions, and Hydro's business no longer be "shielded by a series of veils from public scrutiny."

Among specific criticisms the committee found that in building the Duncan, Mika and Arrow dams there was:

—Inadequate financial planning before going to tender and weak financial control during construction.

—Specifications on some projects that were either poorly conceived or incomplete at the time of going to tender, "leading to unsatisfactory tenders being received and-or protracted negotiations."

—Failure on at least two occasions to comply with legislation requiring all Hydro projects to be let through public tender.

—Extensive cost overruns and the inability on the part of Hydro management "to be aware of, let alone control, the burgeoning costs of these projects."

—Unilateral decisions made by the executive management committee in one instance and by the chairman in another.

—Confusion as to the decision-making responsibilities of the board of directors, the chairman and the minister responsible.

The committee stresses that Hydro's current construction projects — which will effectively double the size of the authority in the next five years — must be carried out in a very different manner than the Columbia River projects.

And it adds this sombre warning: "The potential consequences of Hydro implementing currently conceived projects in the same manner as those which were the subject of this inquiry is of utmost concern, as it carries with it the risk of debasing the financial credibility of the province."

One way of achieving the reorganization would be to establish autonomous subsidiary companies with strong executives and specific responsibility for construction, electrical sales, gas distribution and administrative services. Hydro itself would remain as a non-operating holding company and financial agent.

Each subsidiary company would have its own experienced and able chief executive officer, as well as a skilled senior management staff.

Israeli-Aided Rebels Shell Peacekeepers

Times News Services

Israeli-backed rightist rebels shelled Norwegian UN positions in south Lebanon today, leftist sources reported from the border region.

They said the militias, led by Maj. Saad Haddad opened fire at mid-morning and the firing went on for at least two hours. Israeli warplanes also flew over Palestinian positions in the south and the guerrillas were reported on full alert.

The militia gunners bombarded the town of Ebel Es Saqi, five miles from the Israeli border in the southeast, where Norwegian UN troops are posted, the sources said.

The shelling cut off access roads to the town from the north and no casualty figures were immediately available.

According to the leftist reports, Haddad shelled Ebel Es Saqi when a deadline expired for villagers to turn in their identity cards for alteration in conformity with the "State of Free Lebanon" he declared last Thursday.

Sixteen people were shot to death over the weekend in north Lebanon in what police sources called a feud between rival Christian factions.

The Christian killings appeared to be the latest incidents in the bitter rivalry between the Christian Phalange party and followers of former President Suleiman Franjieh, police sources said. The killings came as Palestinian camps throughout the country went on alert right after a guerrilla attack on Israel. Israel immediately retaliated with a raid on a Palestinian amphibious base.

Israeli gunboats shelled a Palestinian camp on the northern Lebanese coast after four Israelis — including a father and his two young daughters — were killed in a guerrilla raid on a town eight kilometres south of the Lebanese frontier.

One of the four Palestinian guerrillas was killed and an army patrol killed another one and wounded and captured the other two.

The Israeli military said the target of Sunday's naval attack was a training camp for Marxist guerrillas of the Popular Front for the Liberation of Palestine at Nahr El-Berd, between the northern Lebanese town of Tripoli and the Syrian border. Palestinian spokesmen in Beirut said a refugee camp was shelled and that three persons were killed.

An Iraqi-backed branch of the PLO, the Palestine

See REBELS page 2

Prairies Reeling From Spring Floods

Times News Services

Flood waters which have caused about $1 billion in damage in Mississippi are beginning to recede but the toll from floods in the northern U.S. and Prairie provinces mounts.

In Saskatchewan, about 10 millimetres of rain were predicted for the Estevan area, already hit hard by spring flooding.

However, the rain was expected to taper off quickly toward the north with only five millimetres anticipated for Weyburn, another badly-flooded area.

Weyburn is 80 kilometres northwest of Estevan and 90 kilometres southeast of Regina.

Daytime temperatures were expected to reach a high of seven degrees, allowing snow and ice to continue melting.

Several homes and a motel in Weyburn were evacuated as the Souris River reached a high water mark Saturday and traffic was rerouted on Highways 35 and 39 at the outskirts of the city.

In the U.S., more rain, tornadoes and high tides have assaulted the flood-weary southern states and the spreading Red River still is rising in the northern Midwest.

But the National Weather Service says water will begin receding around some Mississippi towns that have borne the worst flooding.

The Pearl River at Jackson, Miss., will "continue to fall" unless there is more rain than anticipated and at Monticello, Miss., the Pearl will "continue to fall slowly," weather service forecaster Toby Landers said Sunday. He added that at Columbia the Pearl will probably begin receding in the next day or so.

An estimated 23,000 persons living along the Pearl have been forced to flee their homes.

Mississippi Gov. Cliff Finch estimated damage at between $900 million and $1 billion in his state.

Back in Saskatchewan, Regina and Moose Jaw, on the Qu' Appelle River system, are awaiting flood crests, expected early this week.

The Souris rose to full bank level at 11 p.m. Friday and continued to rise at a rate of three centimetres an hour. Crews put up dikes

See PRAIRIES page 2

Fish Industry Threat?

NDP leader Dave Barrett said in Terrace Sunday that Japanese interests may swallow the province's fish processing industry.

The culprit, he said, is the Social Credit government, which was bamboozled into thinking that granting licences to the Japanese represented a good investment for B.C.

Barrett promised reporters he would give more details Tuesday.

(More reports on the B.C. election campaign on page 23.)

Barrett took centre stage in the campaign for the provincial vote May 10 as Premier Bill Bennett made a low-key tour of East Kootenay on Saturday before flying to Victoria Sunday to work in his office.

The premier broke bread with members of the Doukhobor sect while visiting the Rossland-Trail riding in southeastern B.C.

He also gave them a $120,000 cheque which they will use to complete a replica of the commune the sect built when it arrived in B.C.

He also delivered a $365,000 cheque to the mayor of Rossland, to be used for renovations to a civic arena there.

The NDP leader also pulled out proposals for an oil refinery and an expanded resources ministry that would have responsibility for B.C.'s fisheries.

He told an election crowd in Merritt the oil refinery would be built near the community to allow the sale of petroleum products at fixed wholesale prices to independent gas stations.

U.S. Steel Haulers Remain on Strike

WASHINGTON (AP) — Thousands of wary steel-hauling truckers stayed off the job today and more than 5,000 steel plant workers are being laid off in the face of growing stockpiles jamming storage yards.

The steel haulers are waiting for a first-hand look at a new agreement negotiated by Teamsters union bargainers.

Even that tentative agreement does not cover the entire industry.

A spokesman for Trucking Management Inc. (TMI), bargainer for about 500 trucking companies hauling a wide variety of freight, said TMI "settled by itself" Sunday with the national Teamsters union on a new supplemental contract for the steel haulers.

Spokesman Anne Banville added that another group, the Motor Carrier Labor Advisory Council representing 165 firms, "is going to go along with the same settlement." And then the Teamsters announced late Sunday that a third group, the Irregular Route Carriers Conference, also had come to terms.

However, the National Steel Carriers Association, a group of companies specializing in steel hauling, rejected the agreement.

Moreover, leaders of the Teamsters for a Democratic Union, organizers of the strike by dissident steel haulers, said there is some question whether the dissidents would go along with those agreements their Teamster leaders did reach.

National Steel said it laid off 3,000 workers at its finishing mill in Weirton, W. Va., during the weekend and Republic Steel Corp. of Cleveland, Ohio, and Armco Steel Corp. of Middletown, Ohio, said they laid off 1,000 workers each.

Canadians Lose Third To Czechs

Canada's hopes of capturing a medal in the world hockey tournament virtually vanished today when Team Canada suffered a 10-6 loss to Czechoslovakia.

It was Canada's third straight loss in the round-robin championship. Story on page 14.

ON THE INSIDE

Was Journalist Drugged?

The U.S. Embassy strongly protested to Soviet authorities today over a bizarre incident involving the possible drugging of a Western journalist and sexual harassment of his wife. Page 2.

Loud but Hardly Clear

The effort was there — but the sound quality was not — Sunday when the Rolling Stones staged court-ordered concerts for the blind in Oshawa. Page 3.

Kinnaird May Sue

B.C. Federation of Labor president Jim Kinnaird says he is considering legal action against Forests Minister Tom Waterland for statements the minister made at the weekend. Page 12.

TV Violence Up

Violence in weekend television shows aimed at children rose to record levels last fall, and youngsters who are heavy TV watchers display an exaggerated sense of fear and mistrust. Page 22.

Polls Pick Thatcher

Three public opinion polls Sunday predicted Margaret Thatcher's Conservatives will win the May 3 general election. Page 47.

SPORTS

Toronto Maple Le[illegible]warted once again in overtime Sunday night, are out of the Stanley Cup hockey playoffs after losing four straight games to Montreal Canadiens. Page 14.

Victoria Shamrocks and Nanaimo Timbermen, deadlocked in their Western Lacrosse Association struggle for control of some star players, are hoping to settle their problem by arbitration. Page 14.

INDEX

Births	31	Family	25-27
Capital Scenes	11	Finance	6-8
Comics	30	Gardening	46
Deaths	45	People	3
Entertainment	22	Sports	14-19

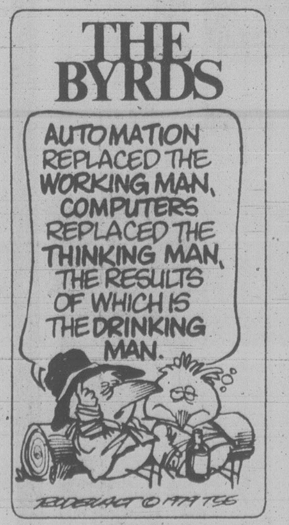
THE BYRDS
AUTOMATION REPLACED THE WORKING MAN, COMPUTERS REPLACED THE THINKING MAN, THE RESULTS OF WHICH IS THE DRINKING MAN.
© 1979 TSS

Broadbent Takes Shot At Trudeau's Stocks

Times News Services

New Democratic Leader Ed Broadbent poked fun Saturday at Prime Minister Trudeau's election promise to give tax breaks to workers who buy company stock.

Broadbent told an Ontario Federation of Labor women's meeting "Canadian workers and particularly Canadian women can hardly afford to buy food to put on the table."

"They are not . . . interested in stocks," he said as his audience of working women laughed.

While Broadbent was talking to a women's conference in Toronto, Prime Minister Trudeau was elsewhere in the city accusing Conservative Leader Joe Clark of refusing to take a firm stand on the country's problems.

Clark was taking the weekend off in Ottawa before returning to the May 22 election campaign Monday.

(Other federal election stories pages 28 and 29.)

In Toronto, meanwhile, the CBC says that representatives of the three major parties will likely give their assent to a three-way nationally televised debate between Clark, Broadbent and Trudeau.

The CBC said Tory, Liberal and NDP representatives will meet with network officials today and that the debate would "likely come off".

Officers Wounded In Gunplay

BURNABY (CP) — Two RCMP officers and an unidentifed man were wounded Sunday night after police stopped a car for a routine check in this Vancouver-area municipality.

A police spokesman said Constables John Buis, 25, and John Robinson, 26, were listed in good condition in hospital suffering from leg wounds, while the suspect was in serious condition with a gunshot wound to the chest.

The spokesman said the shooting occurred when an RCMP patrol car stopped a stolen vehicle bearing Texas licence plates. Two men and two women were being held in custody pending an investigation.

Idi a Refugee, Seeks Iraqi Aid

KAMPALA (UPI) — Deposed Ugandan President Idi Amin has arrived in the radical Arab nation of Iraq in an apparently futile bid to get help for his ousted government, high-ranking diplomatic sources said today.

The sources said Amin, who saw Tanzanian troops and Ugandan exiles topple his eight-year dictatorship in four months of fighting, arrived in Iraq Saturday from Libya.

Amin was reported to have approached the Baghdad regime for military support and weapons to continue the war against Uganda's new provisional government headed by Yusufu Lule.

The Iraqi response was not known, the sources said, but the capture Sunday of Jinja — Uganda's second largest city — by Tanzanian troops appeared to destroy any hope Amin may have of staging a military comeback.

Amin flew his family to Iraq two months ago when the Tanzanians first threatened the capital of Kampala. The sources said Amin himself fled Uganda aboard a Libyan airliner earlier this month as the Tanzanians closed on his capital city from three sides.

A new era in relations between the United States and Uganda opened today when a five-member delegation headed by career diplomat John Blane arrived in the capital — the first American officials in the country since 1973.

By coincidence, the delegation met Ugandan Foreign Minster Otema Alimadi at the airport as the Ugandan prepared to fly to Kenya for talks on normalizing ties with that country.

Alimadi and the Americans had an unscheduled private round of talks in the Entebbe airport lounge.

The Tanzanians were reported 10 miles east of Jinja today in a drive to reopen Uganda's strategic highway to the Kenyan border. The road is Uganda's prime route for importing fuel and essential commodities.

During the weekend, Tanzanian troops marched into Jinja, Uganda's second largest city and were greeted by grateful citizens shouting, "God bless you! We are saved!"

6

Roll Over To 1070
CFAX 1070
THE VICTORIA AIRFORCE

SECOND FRONT PAGE

We'll show you how to save
when you do-it-yourself
LUMBERWORLD
3955 QUADRA ● 479-7151

Swimmer's Aches Feel Good

Scott Schooner is nursing aches and pains after becoming the first marathon swimmer to cross the treacherous 30-kilometer Juan de Fuca strait in 23 years.

"My body hurts and I'm tired but I feel good about what I did," said the 21-year-old Canadian Forces diver based at Esquimalt.

"I was ready to quit and get out but I knew the money that was being raised was going to somebody who hurt a lot worse than me," he said.

For Schooner, 21, the swim that raised $3,000 in pledges for the B.C. Society of Crippled Children was a belated wedding present.

He was married only five weeks ago and his wife, Jude, was concerned as her husband crossed the finish line late Saturday.

"I didn't think he was going to make it," she said. Schooner himself admitted later, "the longest kilometer was the last one."

Swimmer Marilyn Bell swam the strait 23 years ago at the age of 19. Schooner, a diving trainee with the Canadian Forces in Victoria, started his swim in eight-degree Celsius waters off Ediz Hook near Port Angeles early Saturday morning and climbed out of the water to a crowd of applauding onlookers three hours ahead of schedule at Victoria's Inner Harbor. He was in the water 14 hours and 15 minutes.

Unlike Bell, Schooner wore a wet suit and used fins to get an edge against cold and treacherous currents. But the wet suit which kept him warm and afloat only allowed him to do the sidestroke rather than the usual crawl of most long-distance swimmers.

Someone in the crowd suggested that Schooner — who had only trained since February with daily eight-kilometer swims and runs — should try the English channel next.

"Not on your life," said Schooner.

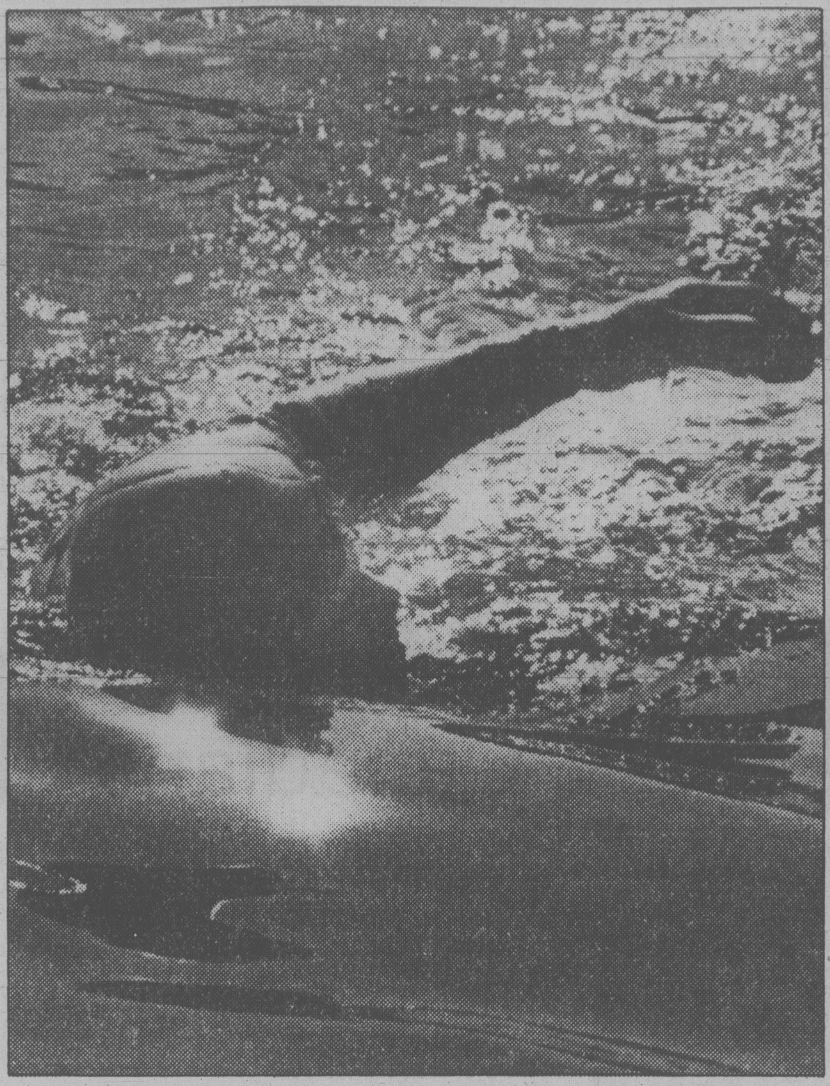

Final effort by tired but successful Scott Schooner

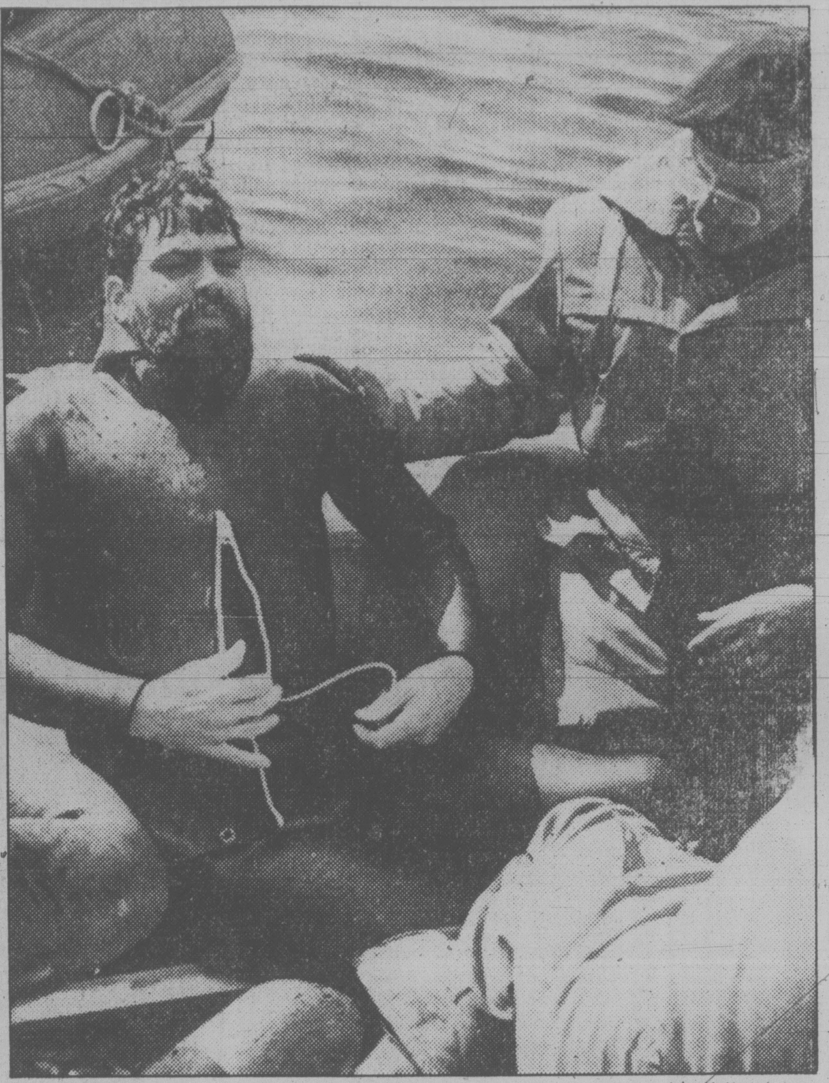

—John McKay photos

Rest at last after marathon that took more than 14 hours

CHURCH HAS GENEALOGY LIBRARY

Family Trees in Bloom

By HUMPHRY DAVY
Times Staff

Canada's fastest growing hobby is ancestor tracing, or to give it its correct term, genealogy.

Sandra Gill, consultant for the Victoria Genealogy Society, predicts that within a year hundreds of Victorians will be searching for their roots.

"It's just a matter of time before people catch on," she said.

Two major developments are responsible for generating more interest in the subject in Victoria, she noted.

The first is a genealogy library to be established by the Church of Jesus Christ of Latter Day Saints in the new church to be constructed this year at Wilkinson and Mann in Sannich.

The church's interest in genealogy stems from its theological belief that family relations and family associations are intended to be eternal.

The Latter Day Saints make their records available to non-church members.

This means the vast genealogical data — the largest in the world — collected by the the central library of the Latter Day Saints at Salt Lake City will be available to Victorians.

This includes microfilms with million of names recorded from the parishes of Britain, Denmark, Norway and other European countries.

For many Victorians this source of material will make ancestor tracing a lot easier. It will simply involve manipulating certain equipment and out will pop the names of scores of ancestors, their births, their marriages and deaths.

The other factor is the work being done by the newly formed genealogy society founded by Gill and Vida Gronnestad.

It's main objective is to assist people trace their ancestors. It is also building a library on the subject and has established contacts with similar societies in England and other countries.

"There were only two of us when we started the society," said Gill. "Now we have more than 50 paid up members. We expect to triple our membership within a year as more people get to know about us."

Gill said the reason why so many people are taking up genealogy is because it's such an absorbing hobby.

"The aim is fun - not trying to discover if you are of royal blood or to make money," she said. "It's a study of history as well, as events of long ago effected all our ancestors.

"As you study your family tree, your ancestors become real people," she added. "You owe a lot to them. You are here because they were tough and survived the hazards of life."

Born in Liecester, England, Gill, a member of Latter Day Saints, took up genealogy when she lived in Toronto several years ago.

"I was given a booklet on the subject and was asked to teach a Sunday school class from it," she said. "Then I decided if I really wanted to known about genealogy, I better make a study of my ancestors. I found it so interesting, I have never stopped."

Drinking Drivers Target

Police in Saanich, Victoria and Oak Bay combined forces Friday and Saturday nights to set up roadblocks aimed at nailing drinking drivers.

A Saanich spokesman said seven drivers were charged with drinking-driving offenses and four motorists were given 24-hour roadside suspensions.

A number of motorists were also given tickets for vehicle problems like faulty lights, wipers and expired safety stickers.

The roadblocks, ordered by the attorney-general's ministry in its crackdowm against drinking and driving, are being set up throughout the province at unspecified locations and times.

Pilot In Good Shape

A pilot whose single-engine home-built airplane crashed while on a flight to test a newly-repaired engine is now reported in good condition.

Reginald Paul Lukasik, 30, of Victoria suffered a broken leg and nose and cuts after his plane crashed Saturday off the Sidney-Anacortes ferry dock.

Authorities said they have not pinpointed the cause of the crash.

An RCMP spokesman said Lukasik was flying to Victoria Flying Club at nearby Pat Bay when one of the wings of the Rand model aircraft clipped the sea about 700 metres from the ferry dock.

Lukasik was rescued by a passing sailboat and the plane was towed by an RCMP vessel to a nearby government wharf.

Ship Movements

OCEAN SCIENCES

Parizeau 60 miles south of Cape St. James, Pandora II at Pat Bay, Richardson in Johnstone Strait, Vector in Howe Sound.

Big Spenders Face Some Hefty Tabs

By AL FORREST
Times Staff

The big spender will have to pay even more when dining out in Victoria restaurants this summer as the price of beef and seafood continues to soar, Harbour Towers manager Ken King predicts.

"The most popular dishes are steak and lobster or steak and crab legs — and unfortunately the prices are rising faster for those items than for anything else."

Trying to keep a menu up to date is a losing battle and some restaurants are considering a menu without prices.

"We print our menu only twice a year; we try to keep it to that. But for steak and lobster or steak and crab legs we have printed a note: Ask your waiter. We don't like to use that approach but we have no choice."

There will be some relative bargains on the menus this summer, King said, for those who like chicken or pork.

But salmon prices continue to soar and the latest news about heavy bidding by Japanese businessmen will only add to the local price.

Sole is relatively inexpensive but salmon is already too high, considering it is plentiful in local waters, he said.

"We are just as concerned about price increases as diners are," King said. "We have to pay prime prices because we buy fresh products in small quantities and it has to be top quality. This is the most expensive way to buy but we have no choice."

Victoria restaurants can battle the price increases by serving smaller portions but there is a limit to this approach.

"The worst possible advertising for a restaurant is to have a customer leave hungry. Some senior citizens might be happy with smaller portions but businessmen want a big meal, even at lunchtime.

"We can't afford to reduce portions very much."

While restaurant managers are worrying about cost increases, he said, some customers apparently couldn't care less.

"Many people continue to order steak and lobsters even if they are the most expensive items. Some people don't care as long as they can get what they want."

These people are the ones facing the largest price increases this summer.

Beef prices have risen 25 per cent since January and salmon prices are expected to take off when Japanese businessmen start bidding for the local catch.

Chicken is a fairly popular menu item and customers should get a break this summer because the next price move should be downwards, King said.

Pork is not popular but the price is fairly stable and, relatively speaking, a bargain.

All forms of seafood are expensive, especially lobster, crabs and salmon.

The beef price increase has affected a wide number of restaurant dishes from filet mignon to hamburger.

In February, McDonald's increased the price of its Big Mac to $1.05 from 99 cents.

Downtown Expert To Speak

One of the moving spirits behind the revitalization of downtown Portland, Ore., John Salisbury, will address a dinner meeting sponsored by the Downtown Victoria Association Tuesday at 7 p.m. in the Crystal Ballroom of the Empress.

Salisbury, a veteran award-winning broadcaster, has travelled widely studying urban problems and is coming to Victoria following a visit to Memphis, Tenn., where a multi-million dollar "skywalk" project has changed the face of that city's core area.

Anyone interested in the development of downtown Victoria is invited to the dinner and tickets are available from the association.

Car Hits Cyclist

A Victoria woman suffered a broken leg Sunday when she was knocked off her bicycle by a car at the intersection of Quadra and Yates.

Sharon Wilkinson, 24, of 3-843 Fort, was injured in a collision between her bike and an auto driven by Patrick Porkopovich of 5-100 Niagara.

Victoria police say Porkopovich has been charged with going against a red light.

arthur mayse

At the New Pubs, Civilized Drinking

ONE DAY LAST WEEK, my wife triumphantly added the 200th name to her enumerator's list. From this point on, her pay-rate would jump from 40 to 60 cents per name. Flushed with riches, Win came back to the car in which I was pacing her on her rounds.

"I've got a great idea," she announced. "I'm going to take you to lunch at The Pub."

What struck me as notable about the notion wasn't that we should make that 200th name the pivot for a minor blowout. It was that we should see any British Columbia liquor-retailing outlet as an attractive place in which to celebrate.

But time changes conditions. From the savage and the primitive, the conditions under which British Columbians bend their elbows have improved to the point where we have acquired such civilized cases as The Pub.

Even the best of the beer parlors of old couldn't offer that. Percy Elsey, whom I remember with abiding affection as the perfect host, tried during the years when he operated Fishermen's Lodge at Oyster River.

When hip-booted anglers turned up hot and thirsty in search of a cooling draught, Percy would sometimes set 'em up in defiance of the Mother Grundy law on a tree-shaded picnic table by the river bank.

We blessed him for that. But even Percy couldn't prevail against the grim mores imposed on the beer parlors by benighted liquor laws.

One door for men. A separate door for "ladies and escorts." And inside, the slop and the drabness, the loudness and the incipient violence of an establishment dedicated to pouring as much brew as possible down as many throats as possible in the least possible time.

No food worth the name. No entertainment. A beer dispensary . . . nothing more.

That, with a few honorable and mostly rural exceptions, is how it was in earlier years. A beer parlor was a good place to keep out of.

When we first heard that something new in the way of a liquor outlet was to set up shop in Campbell River, we received the news coolly. British Columbians simply weren't educated to the concept of a British public-house. However the place started, and with whatever good intentions, it would soon degenerate into the same old beer parlor.

So we kept our distance until the day when friends invited us to go and have lunch with them at The Royal Coachman, which is The Pub's formal though little-used name.

The Pub had been open for quite a few months by then, and looking around as we hunted up a table, I could find no visible signs of a decline into beer parlor ways.

The tables were well-spaced around a pleasantly laid out interior.

In a nook off one end of the bar, some fellows were absorbed in a dart game.

There was a hum of conversation . . . an occasional burst of laughter . . . but no sign whatever of drunkenness.

A fire gnawed on alder logs in an ox-roaster fireplace. The lunch menu scrawled on a slate by the door looked both hearty and appetizing. Public-house style, the patron fetched his own drink from the bar: there was no hustle of waiters.

The prospect was not in the least what we had expected. It was, in fact, mighty attractive.

That was some little time ago. The Pub has settled comfortably into its mould as a nice place to go for a leisurely lunch or a relaxed evening in good company. By its existence, it gives the lie to the puritanical conviction that social drinking and decent living can't co-exist.

So when Win had inscribed her 201st name in her enumerator's book, we took ourselves off as a matter of course to The Pub.

I had a Guinness, the nearest approach to dark English bitter available. Win washed away the dust of the road with a Labatt's Blue. We shared an outsized plowman's lunch . . . the last in the house, the proprietor's wife told us cheerfully.

The eternal dart game was quietly continuing in its bay. There was laughter . . . a pleasant hum of voices . . . and in this climate of respectability, I considered a minor morsel of information. When a local church choir set out to find a spot for a luncheon meeting, they decided they couldn't do better than to put in at The Pub.

Ask the Times

Q. Can you tell me if the Chinook jargon is still spoken by B.C. Indians?. J.A.

A. Yes. On the west coast of Vancouver Island it is not unusual to hear it spoken.

Q. Could you tell me where Dave Barrett was born, educated and his profession before he was elected premier in 1972? E. B.

A. Born in Vancouver to Samuel Barrett and Rose Hyatt, both Canadians. Educated at public schools, Seattle University and St. Louis University, St. Louis, Mo. Social Worker.

Q. Can you tell if Denmark won a Nobel Prize for literature in the last 50 years? J.B.

A. Yes, by Johannes V. Jensen (1873-1950), regarded as the greatest Danish writer at the beginning of the 20th century. He was awarded the Nobel Prize in 1944.

Q. Mount Tuam is the name of a mountain on Salt Spring Island. What does Tuam mean? J.H.

A. It's an Indian name. One translation is the moutain where you can look over the sea.

Folkfest Workshop

The Affiliation of Multicultural Societies of B.C. will hold its annual meeting and a workshop for the Folkfest provincial spring festival at the Harbour Towers April 27 2[illegible]

Folkfest [illegible] Victoria from Sun[illegible] 27, to July 2. Its them[illegible] be geared to the International Year of the Child.

The main event will be the International Village to open at Centennial Square on Monday, June 25.

FINAL

TORONTO STOCK EXCHANGE TRADING

Distributed by CP

Toronto Stock Exchange—April 23

Complete tabulation of Monday transactions. Quotations in cents unless marked $. z—Odd lot, xd—Ex-dividend, xr—Ex-rights, xw — Ex-warrants. Net change is from previous board-lot closing sale.

Stock	Sales	High	Low	Close	Net Ch'ge
A and B					
Abacus	145961	197	160	175	—10
Aby Gln w	300	470	470	470	—5
Abitibi	14985	$17⅝	17⅜	17½	—⅛
Abitbi 7½p	z50	$50¼	50¼	50¼	
Acklands	2200	$15⅝	15½	15½	—⅛
Action Trd	2125	84	83	83	—2
Adanac M	600	140	140	140	—1
Afton Min	200	$17	16⅞	17	+⅛
Agnico E	3081	$6⅞	6¾	6⅞	+¼
Agra Ind A	300	$7⅛	7⅛	7⅛	+⅛
Akaitcho	6000	76	75	75	—2
Albany	4000	60	60	60	
Alt Energy	1765	$23½	23¼	23½	
Alta Gas A	14559	$20	19⅝	20	+¼
Alta G C p	z38	$72⅛	71⅝	72⅛	
Alta G E p	700	$26½	26¼	26½	+⅜
Alta G F	700	$28⅛	27⅞	27⅞	—⅝
Alta G 9.76	330	$28⅛	27¾	27¾	—¾
Alta G 7.60	100	$25⅝	25⅝	25⅝	
Alta G 6⅜	11950	$27⅞	27⅝	27⅞	+⅜
Alta Nat	200	$53¼	53¼	53¼	—¼
Alcan	17425	$42⅜	42	42⅛	—¼
Alcan pr	125	$27	27	27	
Algo Cent	130	$23	23	23	+½
Algoma St	5558	$29¼	28⅞	29¼	+¼
AStel p	300	$27	27	27	
Allarco Dv	280	$38⅝	38⅝	38⅝	
Alumin 4 pr	z25	$16⅜	16⅜	16⅜	
Almin 4½ p	z229	$40¼	38¾	40¼	
Alum 3rd p	480	$27⅛	27⅛	27⅛	
Am Bonza	5875	$19½	19¼	19¼	
Am Larder	8500	40	36	36	—4
Am Eagle	5600	274	267	268	—7
Am Leduc	3300	27	27	27	—1
Andres W A	490	$15	15	15	+¼
Andres W B	z25	$14½	14½	14½	
Ang CT 4½	z12	$27	27	27	
Ang U Dev	10500	440	425	425	
Anthes B p	105	$74⅛	74⅛	74⅛	+⅛
Aquitaine	2750	$28¼	27	27	—1½
Argosy	21500	23	21	21	—1
Args 260 p	600	$35¾	34¾	34¾	
Argus B pr	z62	$34	33¾	33¾	
Asamera	21300	$17¼	16½	16¾	—⅝
Asbestos	700	$46	44	45¾	
Atco A	1950	$20⅞	20⅝	20⅞	
Atl C Cop	z142	49	49	49	
Atlas Yk	500	72	72	72	+5
Ato Hard A	400	$12	12	12	
BC Sugar A	310	$32¼	32¼	32¼	
BP Can	5397	$23¾	23½	23½	
Banister C	1000	$11¼	11⅛	11⅛	
Bank BC	678	$34½	34	34¼	—¼
Bank Mtl	17009	$24⅞	24¾	24¾	—⅛
Bank N S	8924	$23⅛	22⅞	23⅛	+⅛
Bankeno	10200	300	285	290	—7
B Cdn Nat	4100	$16	15¾	15¾	—¼
Barex	6100	8	8	8	
Bary Expl	1600	125	120	120	
Bathrst p	z25	$14½	14½	14½	
Baton B	200	$13⅞	13¾	13⅞	+½
Becker B p	z100	$7	6⅞	6⅞	
Bell Canad	75246	$22⅝	22⅜	22½	—⅛
Bell C pr	700	$30⅞	30½	30⅞	
Bell D pr	160	$68⅛	68⅛	68⅛	—¾
Bell 2.28	1000	$34	34	34	—⅛
Bell 1.80	1225	$23⅞	23¾	23¾	—⅛
Bell 1.96	1350	$28¼	28	28¼	—⅛
Beth Cop A	100	$16¼	16¼	16¼	+¼
Black P A	200	$17	17	17	—½
Blakwod A	1000	$6¼	6⅛	6⅛	—⅛
Block Bros	z50	$8⅜	8⅜	8⅜	
Bombr	200	$10¾	10¾	10¾	
Bonza O	7215	$6¼	6	6	
Boots A pr	100	$27	27	27	+3
Border C	100	365	365	365	
Bovis Cor	2116	69	69	69	+1
Bow Valy	3729	$25¾	25½	25¾	
Bow-m pr	z64	$42	42	42	
Bralor Res	1175	$11	10¾	10¾	—¼
Bramalea	4300	$18	18	18	—⅛
Brascan A	47984	$23¼	23	23¼	
Brscn 8½	200	$27¾	27¾	27¾	
Brenda M	6466	$18⅛	18	18⅛	+⅛
Bright A	100	$19	19	19	—¾
Brinco	900	$7⅝	7½	7⅝	+⅛
Br Am Bnk	z150	$41¾	41¾	41¾	
BCFP	24550	$20⅝	20⅜	20⅜	—⅛
BCFP pr	150	$42¾	42¾	42¾	+¼
BC Pack B	442	$83	81	83	+3
BC Phone	6500	$18⅜	18¼	18⅜	
BCPh 4¾ p	z70	$59	59	59	
BCPh 1956	z60	$61	61	61	
BCPh 4.84	350	$15⅝	15⅝	15⅝	—⅜
BCPh 5¾ p	275	$75	75	75	
BCPh 6 pr	z50	$72⅛	72⅛	72⅛	
BCPh 6.80	100	$22⅛	22⅛	22⅛	
BCP 7.04 p	150	$23¾	23¾	23¾	—¼
Broul Reef	1000	40	40	40	
Brunswk	7433	$7⅛	7	7	—¼
Budd Auto	600	$9½	9½	9½	—⅛
Budd A w	1400	125	125	125	
C					
CAE A	655	$26½	26⅛	26½	
Cad Frv	9606	$15	13⅞	15	+1
Cad Frv A	929	$10¾	10⅝	10⅝	
Cal Pow A	3065	$43⅜	43⅛	43⅜	+⅛
Cal P 5 p	z16	$67½	67½	67½	
Cal P 9.80	76	$110½	110½	110½	+½
Cal P 9.75	450	$109¾	109	109	—¾
Calvert	12000	47	45	47	
Cam Mine	3200	28½	28½	28½	
Camflo	2685	$13⅛	12⅞	13	
C Chib A	1400	$6⅜	6¼	6¼	—¼
Camp RL	z75	$37⅝	37	37⅝	
Can Cem	15100	$14	13⅞	14	+¼
CDC pr B	90	$112	111¾	111¾	—¼
C Nor West	2500	$9⅝	9½	9½	
C Packrs	11860	$28½	27¼	28½	+1¼
Can Perm	5625	$18½	18¼	18½	+⅛
CS Pete	9800	$5¾	5½	5½	—¼
Can Trust A	922	$26½	26⅜	26⅜	
C Trust 7¼	1800	$21⅜	21¼	21⅜	+⅛
C Tung	1300	$26	25¾	25¾	—¼
Cdn Arrow	4000	24	24	24	
CCablesy A	3285	$20¾	20⅝	20¾	
C Cable w	15440	186	165	180	—6
Cdn Cel	2025	$10	9¾	10	+⅜
CC Man A	200	$25½	25½	25½	
C Curtis	16650	85	75	85	+10
CG Invest	5600	$22	22	22	
C Hidrogas	400	465	465	465	+15
C Homestd	3600	$13⅞	13½	13⅞	
CI Bk Com	12250	$27¼	27⅛	27¼	—⅛
CIL	500	$23¼	23⅛	23⅛	—⅜
CLI Pete	2500	72	72	72	+2
C Manoir	200	$7¼	7¼	7¼	+¼
C Marconi	1900	$11⅜	11¼	11¼	—⅛
C Merrill	500	$16¼	16¼	16¼	—¼
CNat R	9800	390	385	385	—5
C Ocdental	4279	$31	30¾	31	
CP Inve	9430	$28¼	27⅞	28¼	+⅜
CP Ltd	45605	$29½	29	29⅜	+⅜
CPL A p	1760	$10¼	10¼	10¼	—¼
CPL 4 p	160	$8¼	8¼	8¼	—¼
C Reserve	2200	$13¾	13⅜	13⅜	—⅜
Cdn Sup O	1853	$116	115	115⅛	
Cdn Tire	415	$28⅝	28½	28½	
Cdn Tire A	8243	$30	29⅞	30	+¼
C Uilties	1600	$18⅞	18⅞	18⅞	+⅛
CUtil 6 pr	z16	$77½	77½	77½	
CU 10¼	450	$27¾	27⅝	27¾	
C Util 9.24	360	$27⅝	27⅝	27⅝	—⅜
C Util 7.30	z50	$25	25	25	
CWN G 4 pr	z34	$10⅛	10⅛	10⅛	
Canray	8575	185	176	176	—9
Canron A	384	$27¼	27¼	27¼	—⅛
Caron 6 pr	25	$110	110	110	+10
Cara	600	$10⅝	10⅝	10⅝	
Carl OK	7325	$5⅛	5	5⅛	+⅛
Carma A	3500	$12¼	11⅞	12	
Carma 8.75	100	$19½	19½	19½	
Carrier JD	1215	310	310	310	—10
Cassiar	2800	$10⅞	10½	10½	—½
Cassidy L	440	$5⅛	5⅛	5⅛	—⅜
Celanese	3125	$5¼	5⅛	5¼	+⅛
Celan 175 p	2300	$20	20	20	+¼
Cenex	5071	230	222	225	—9
Cent Pat	2000	188	180	188	—2
Centurion	900	$7	6¾	7	+⅜
Chnclr	1900	330	325	325	—5
Chib Kay	10500	11	10	11	+1
Chib M	2000	40	35	35	—8
Chieftan D	3621	$40	39½	39½	+½
Chieftain p	150	$150	150	150	+6
Chimo	500	131	131	131	
Chrysler	1102	$11¼	11⅛	11⅛	—⅛
CHUM	z10	$11¾	11¾	11¾	
CHUM B	z80	$11½	11½	11½	
Coch Will	z300	51	51	51	
Cockfield	100	$5	5	5	
Comb Met	18500	38	37	37½	—½
Cominco	4844	$37⅝	36⅞	36⅞	—1⅛
Cominco A	200	$27¼	27¼	27¼	+⅛
C Holiday I	z100				
Comtech	1350	260	255	260	+5
Conduit A	400	455	450	450	
Conuco Ltd	12100	$6	5⅞	5⅞	
Con Bath A	4606	$13¼	13	13⅛	+⅛
Con Bath p	z50	$18⅞	18⅞	18⅞	
Con Fardy	1154	340	335	340	
C Durham	10800	140	130	130	—10
C Marben	10000	69	68	68	—1
C Morisn	3000	165	165	165	
Cons Pipe	500	$7	7	7	
Cons Prof	5000	33	33	33	+1½
C Rambler	3900	220	216	220	—5
C Rexspar	z300	72	72	72	
Con Textle	1000	$5⅛	5⅛	5⅛	
Con Distrb	7137	$12½	12⅛	12¼	—¼
Cons Gas	5130	$21⅞	21¾	21⅞	
Con Gas B	z15	$75⅛	75⅛	75⅛	
Con Gas D	800	$28¾	28¾	28¾	—¼
Conwest	700	$6	5⅝	5¾	—¼
Cooper C	200	$8¼	8¼	8¼	+¼
Cop Fields	1000	490	490	490	—10
Corby vt	125	$26⅝	26⅝	26⅝	—⅛
Coseka R	49709	$7⅞	7½	7⅞	
Costain Ltd	1300	$13¼	13	13	—¼
Craigmt	2235	$6¾	6⅝	6⅝	
Crain R L	500	$13	12¾	13	+⅜
Crestbrk	5800	$14⅜	14⅛	14⅛	—¼
Crwn Life	z18	$65¾	65¾	65¾	
Crown 8¾	z50	$21½	21½	21½	
C Zelrba A	248	$23	22⅞	22⅞	—⅛
Crush Intl	1100	$11¾	11¾	11¾	+¼
Cyprus	3900	$16¼	16	16	—¼
Czar Res	5950	$8⅜	8⅛	8⅜	+⅛
D to G					
DRG Ltd A	2300	$6⅝	6⅝	6⅝	
Dale-R	600	$14	14	14	
Dalmy A	550	$10¼	10¼	10¼	+¼
Daon Dev	7400	$11¾	11½	11¾	+¼
Daon A	100	$7⅛	7⅛	7⅛	
Daon 8⅝ p	500	$9⅝	9⅝	9⅝	+⅛
Datline	400	$8	8	8	
Debhld B p	z25	$74	74	74	
D Eldona	2000	125	125	125	—2
Delhi Pac	7000	38	35	35	—4
Denison	7975	$20⅞	20½	20½	—½
Dicknsn	2040	$6½	6⅜	6⅜	—¼
Digtech	13500	490	480	485	+15
Doman I	5925	$8⅝	8⅜	8⅝	+⅛
Dome Mine	220	$100	99½	100	+½
Dome Pete	12290	$127½	125½	126¾	+¼
D Bridge	3105	$32	31	32	+½
DExplor	19100	26	25½	25½	—1
Dofasco A	46485	$34¾	34¼	34½	+⅜
Dofasco p	z10	$65¾	65¾	65¾	
Dom Store	1850	$18½	18¼	18½	
D Textle	825	$14½	14⅜	14½	
D Textle p	100	$101¾	101¾	101¾	+1¾
Domtar	3820	$25	24¾	24¾	—⅛
Dr Mc C A	400	$22½	22½	22½	—½
Dunde Pal	1000	43	43	43	—2
Du Pont	1540	$21	20½	20½	—½
Dylex Ltd	400	$16¼	16¼	16¼	+¼
Dylex L A	11500	$16	15⅞	16	+⅛
Dynamar	14400	165	160	160	—4
E-L Fin	250	$12¾	12¾	12¾	
East Mal	1390	185	180	180	
East Sul A	600	229	227	227	+2
Econ Inv	z75	$18¼	18¼	18¼	
Ego Res	13700	370	350	350	—20
Electro K	z100	47	47	47	
Elhm A	2225	$5⅝	5⅜	5⅜	—⅛
Emco	3800	$10⅜	10¼	10⅜	—⅛
Emco w	2050	350	345	350	+15
Extndcar	300	$7½	7½	7½	
Extd wt	200	360	360	360	—15
Falcon C	17230	$8	7¾	7⅞	—⅛
Fibrg Nik A	6949	$55⅜	54¼	54½	—¼
Fed Ind A	3000	$7⅝	7½	7⅝	—¼
Fidelity Tr	100	$5½	5½	5½	
Finning T	100	$31	31	31	—1
Firan Gndl	z300	77	77	77	
Fireco SA	200	340	340	340	+5
F City F wt	200	405	405	405	+5
F Cty Tr C	550	$8¼	8¼	8¼	+⅛
F Mar	500	74	74	74	—1
Foodex p	3900	$8	8	8	
Ford Cnda	z10	$71¼	71¼	71¼	
F Sea A pr	500	$9½	9½	9½	
Francana	9350	$11¼	10½	11	+½
Fraser A	115	$15¼	15¼	15¼	+¼
Fruehauf	1600	$11¼	11¼	11¼	+¼
G&H Steel	500	290	285	290	—5
G M Res	1540	460	455	460	—15
GSW Cl A	200	$8	8	8	
GSW Cl B	300	$8	8	8	
Galtaco A	400	$10¼	10¼	10¼	—¼
Gaz Metr	4635	$6⅝	6⅜	6⅝	+¼
Gen Baker	200	$6½	6½	6½	
G Distrb A	150	$9	9	9	
G Distrb w	z25	270	270	270	
GMC	1490	$67¾	66¾	67¾	+¾
Genstar L	8485	$42	41⅜	41⅞	+⅛
Giant Yk	1402	$11⅛	10¾	11⅛	+⅜
Gibraltar	29800	$8¼	7½	7½	—¾
Goldund M	5500	65	64	65	
Goodyear p	z50	$33¼	33	33	
Graft G	200	$43½	43½	43½	
Granduc	6200	128	115	119	—5
Gt Oil Sds	6903	$15¾	15⅜	15⅝	+¼
G L Nickl	2050	65	65	65	—4
GL Forest	7340	$47¼	47	47⅛	—⅛
GL For w	2890	$14	14	14	—⅛
GN Fin	11100	275	260	270	+15
GNGas A p	100	$18⅜	18⅜	18⅜	+⅝
Gt West S	1100	330	325	330	—10
G West wt	2000	75	65	65	—11
Greyhnd	1420	$20¾	20½	20¾	+¼
Guar Trst	400	$8	8	8	—½
Guar Tr p	100	$20¼	20¼	20¼	—¼
Gulf Can	4478	$47½	47¼	47¼	—⅛
Gulfstrem	71076	71	69	69	—1
H to L					
HCI Hldg	300	$11½	11⅜	11⅜	
Halifax D	225	300	300	300	—15
H Group A	1300	425	420	420	—20
Hardee	z75	86	86	86	
Hard Crp A	500	345	330	330	—15
Hard Crp C	650	310	310	310	
Harlequin	1750	$15½	15¼	15¼	—¼
H Wood	2030	170	165	170	
Hatleigh A	740	$6½	6½	6½	
Hatleigh B	620	$6½	6½	6½	
Hawker A	5005	$12⅛	11⅞	12⅛	
Hawker pr	z17	$68¾	68¾	68¾	
Hayes D	446	$12⅝	12½	12½	—¼
Hedway A	100	$5	5	5	—⅛
Highmont	15650	$5¼	495	5¼	+¼
Holinger A	z25	$42⅜	42⅜	42⅜	
Home A	1125	$54¼	54⅛	54⅛	—⅜
Home B	300	$52½	52½	52½	+½
H Bramor	300	430	430	430	+10
H Bay Mng	1681	$21¾	21½	21¾	+¼
H Bay Co	13397	$27⅜	27⅛	27⅛	—¼
HBC pr	2937	$23⅞	23⅝	23¾	
HB Oil Gas	1510	$62¼	62¼	62¼	—⅜
Husky Oil	3044	$53¾	52½	53¾	+1
Husky A pr	z91	$43	43	43	
Husky B pr	108	$43	43	43	
Husky E w	400	$32	32	32	+1
Hydra Ex	520	45	45	45	+3
IAC	4250	$18⅛	17¾	18	
IU Intl	30850	$15	14¾	14⅞	
Imasco	2950	$39½	39½	39½	
Imp Gen	1700	$19	18¾	19	+¼
Imp Oil A	21629	$27¾	27¼	27½	+⅛
Imp Oil B	z44	$27⅛	27⅛	27⅛	
Inco	49391	$23⅞	23⅝	23⅝	—⅛
Inco 7.85	200	$26	26	26	—¼
Indal	12900	$14⅞	14¾	14¾	—¼
Indusmin	150	$20½	20½	20½	+½
Inglis	2950	$13⅞	13⅝	13⅞	+¼
Inland Gas	635	$12½	12¼	12½	
Inlnd G 10p	350	$28	28	28	
Inter-City	28440	$9⅜	9⅛	9⅜	+¼
Inter C B p	100	$19	19	19	—¼
Inter C B w	2100	$6	6	6	
Int Div	z75	300	300	300	
Intrmetco	300	$15	15	15	
IBM	129	$354	347	351	+3
Int Mogul	925	$5⅞	5¾	5¾	—¼
Int Pipe A	7000	$19	18¾	18⅞	
Ipsco	1986	$20¾	20½	20¾	—⅛
Irwin T A	700	395	385	385	—15
ISO	4000	247	245	245	—4
Ivaco A	1300	$15⅛	15	15	—¼
Ivaco 8.85	150	$52⅜	52⅜	52⅜	—⅜
Jannock	9555	$24	23⅜	23⅞	+⅝
Jannock 8	505	$15⅜	15⅛	15⅛	—⅛
Jannock w	3600	$13¼	12⅞	13⅛	+⅜
Jorex Ltd	14600	40	39	39	—1
Joutel	4800	86	86	86	
Kaiser Re	8730	$19¾	19⅜	19⅜	—¼
Kam Kotia	4400	410	400	400	—5
Kaps Tran	4700	166	163	164	—3
Keeprite B	400	$14⅝	14½	14½	—¼
Kelly D A	z10	$8½	8½	8½	
Kelsey H	100	$27¼	27¼	27¼	—¼
Kerr A A	10170	$9⅞	9⅝	9¾	+⅛
K Anacon	5000	24	24	24	+½
Labatt A	8180	$20½	20¼	20½	
Lab Min	250	$41⅛	41⅛	41⅛	—⅛
Lacana	19150	$5½	5⅜	5½	+⅛
Laidlaw A	2700	$12⅜	12⅛	12⅜	+⅜
LOnt Cem	1600	$5⅞	5¾	5⅞	+⅛
L Shore	2300	325	305	325	+20
Lasitr Km	3375	81	75	75	—5
Laurasia	3000	29½	29½	29½	+½
Lau Fin p	3573	$14¾	14⅝	14¾	+¼
Lava Cap	9900	89	85	85	—3
L & J A	300	$14¼	14¼	14¼	
Leigh Inst	439	$9¾	9¾	9¾	
Liberian	1206	$8⅛	8⅛	8⅛	—⅛
LL Lac	244	290	290	290	
Lob Co A	400	455	450	455	—5
Lob Co B	500	440	440	440	
Lob Co pr	225	$29¾	29¼	29¼	+¼
Lob Ltd Ap	z10	$18½	18½	18½	
Lob Ltd Bp	z5	$19⅛	19⅛	19⅛	
Lochiel	4700	370	360	365	—10
Loeb M	422	$11⅛	10⅞	11⅛	+⅝
Lytton M	1110	30	30	30	
M to O					
MICC	3200	$11¼	11	11	—¼
MICC A	780	$26¾	26¾	26¾	
MICC 8⅝	1000	$25½	25½	25½	+¼
Micc 8 p	z50	$26¼	26¼	26¼	
Maclarn A	900	$18¼	18	18	—½
Maclarn B	900	$19	19	19	
MB Ltd	11843	$22½	22⅜	22⅜	—¼
Madeline	2047	165	165	165	—5
Madsen	4300	89	87	89	+2
Magna A	900	$13⅝	13⅜	13⅜	—¼
Magnason	z15	315	315	315	
Magnetcs	4800	162	151	151	—11
Majstc Wil	1500	320	320	320	—5
Man Bar	6551	67	65	65	—2
M Lf Gard	z1	$29¾	29¾	29¾	
Mrtme El A	200	$13½	13⅜	13⅜	—⅛
Maritime	419	$25⅞	25⅝	25⅝	—⅛
Martim A p	100	$9½	9½	9½	
Mar T 860	909	$10½	10½	10½	
Mar T 940	z105	$10⅜	10⅜	10⅜	
Mar T 765	1000	$10⅜	10⅜	10⅜	
Markel F	600	$7⅛	7⅛	7⅛	
Mark Spnc	5100	$7⅞	7¾	7⅞	+⅛
Mass Fer	10165	$13½	13¼	13½	+⅛
Mas F A	750	$20¼	20⅛	20⅛	
Mas F B	1810	$19⅝	19½	19⅝	
Matchan	11500	19½	15	18½	+3½
Mc Adam	2600	38	35	36	—3
McGraw H	2300	$9⅝	9½	9⅝	
Mc Intyre	1985	$46¾	46	46	—¼
McLaghln	1150	$10⅞	10½	10½	—⅛
McLghl 9 p	300	$21⅝	21½	21½	
Melcor	100	$13¼	13¼	13¼	—¼
Mentor	3500	335	325	330	
Mercantil	4335	$15⅛	15	15⅛	
Merland E	7840	$10⅜	10⅛	10⅛	—¼
Met Stors p	2065	$15¾	15¾	15¾	
Met Str 67p	z30	$15⅞	15⅞	15⅞	
Mex LP pr	130	$5½	5½	5½	—½
Midcon	100	150	150	150	—5
Minrl Res	33451	235	215	235	+20
Moffat A	1000	$11¼	11¼	11¼	—¼
Molson A	1070	$25¾	25½	25¾	+¼
Monenco A	500	$13	12⅞	13	
Mtl Trust	1150	$19½	19½	19½	
Moore	8985	$38½	38¼	38¼	
Multi Acc	400	$8	8	8	
Muncpl S L	2600	$7¼	7¼	7¼	+¼
Murphy	1900	$15⅞	15¼	15⅞	
N B Cook	1900	310	305	310	
NBU Mine	16528	204	195	204	+8
NBU r	126640	5	3	4	
Nat Drug	580	$12¾	12¾	12¾	+⅛
Nat Drug p	z75	$12½	12½	12½	
Nat Pete	4350	87	85	85	—2
Nat Sea A	775	$20½	20⅜	20½	+¼
Nat Trust	150	$22¾	22¾	22¾	
Nemco	11800	265	260	262	—3
Neomar	5327	210	205	205	—5
NB Tel	600	$22½	22½	22½	
NB Tel 1.85	z43	$22¼	21⅛	22¼	
N Kelore	3000	15	15	15	—1
N Provid D	6200	59	57	59	+3
N Que Ragl	5800	235	230	230	
N York Oil	3151	299	295	295	—5
Nfld LP A	800	$20	20	20	+⅜
Nfld Tel	100	$11⅝	11⅝	11⅝	—⅛
Nfld Te 975	188	$21½	21½	21½	
Noma A	z25	$12	12	12	
Nor Acme	500	10½	10½	10½	—½
Noranda A	21583	$42¾	42⅛	42¼	—⅜
Norbaska	8500	42	39	40	—2
Norcen	24338	$20⅝	20¼	20⅜	
Norcn 150	650	$31½	31⅜	31⅜	—⅝
Nordair A	100	$15½	15½	15½	+½
Norlex	4000	10	10	10	
Normick P	1300	$7⅝	7½	7½	—⅛
NC Oils	500	$12¼	12¼	12¼	
NCO pr	100	$40	40	40	—2½
Nor Ct 785p	100	$26¼	26¼	26¼	—¼
Nor Tel	2812	$45⅛	45	45⅛	+⅛
NTecm B w	820	$23⅝	23½	23½	—⅛
Northgat	2375	$7	6⅞	7	
Northld	11500	19½	19	19	+1
NW Util p	600	$50¼	50	50	+1½
Nowsco W	z15	$27⅜	27⅜	27⅜	
Nu-Wst A	4950	$16⅛	15⅞	16	
Nu-Wst p	200	$19¾	19¾	19¾	—⅜
Nu-Wst B p	850	$19¾	19⅝	19⅝	—⅛
Nufort Res	2000	19	19	19	
Numac	7960	$32⅛	31½	31¾	—¼
OPI A	100	$26⅝	26⅝	26⅝	—⅞
Oakwood P	8072	$6¾	6⅝	6⅝	—⅛
Obrien	16015	165	161	165	
Ocelot B	10275	$14⅞	14⅝	14¾	
Onaping	4500	117	111	111	—6
Oshawa A	4705	$8⅝	8½	8½	
Osisko	1000	28	28	28	
Oxford A	300	$16¼	16¼	16¼	
P to S					
Pac Coper	6800	186	180	186	+11
Pac Nth 6¾	400	$20	20	20	+¼
Page Pet	11700	$14¼	13⅝	13¾	—¼
Page Pet 7	220	$20	20	20	
Paloma P	z76	$5⅞	5⅞	5⅞	
Pamour A	800	$6	5⅞	6	+⅛
Pancana I	200	130	130	130	—5
PanCan P	4198	$48⅛	48	48⅛	+¼
Paulin A	500	$5⅜	5⅛	5⅜	+¼
Pe Ben O	300	207	207	207	—13
Pedlar Ind	100	$14	14	14	+2
Pembina	4100	$8⅞	8¾	8⅞	
Pennant	54663	180	167	167	
Penningtn	500	$6	5¾	6	+¼
P Jewl A	500	$15⅞	15⅝	15⅝	—⅛
Petrofina	4950	$29½	28½	28⅞	—⅝
Petrol	2000	490	490	490	
Peyto Oils	4200	$10⅞	10¾	10⅞	—¼
Photo Eng	100	$38	38	38	+½
Pine Point	10425	$34½	34	34½	+½
Place G	12350	340	330	330	—5
Placer	4522	$27	26¼	26¼	—1¼
Pominex	5500	72	71	71	—4
Pop Shops	2600	385	380	380	—5
Powr Corp	520	$25⅝	25⅝	25⅝	+¼
Precamb	11500	335	325	325	—10
Pre Cable	1500	$11½	11¼	11½	+⅜
Preston	2800	$18⅛	18	18⅛	—⅛
Prov B Can	220	$16⅛	16	16⅛	+⅛
QMG Hldg	37200	115	112	113	—2
Qasar Pet	900	$11¼	11	11¼	
Que Man	500	43	43	43	
Que Sturg	4804	150	149	150	+3
Ram	1000	$8⅞	8⅞	8⅞	—⅜
Ranger	30560	$22⅝	21¾	21¾	—⅝
Rank Org	1800	$6½	6⅜	6½	—⅛
Rayrock	5700	197	191	191	—4
Readers D	100	$8⅞	8⅞	8⅞	+⅛
Redpath	300	$14⅜	14⅜	14⅜	+⅛
Redstone	14200	50	50	50	
Reed Pap A	5800	$9¾	9⅝	9¾	—⅛
R Sth A	8110	$9	9	9	+¼
Reichhold	3775	$13¼	13	13¼	
Reich 7¼ p	650	$17⅛	17⅛	17⅛	—⅛
Reich wt	1122	$9¼	9⅛	9¼	
Reitman	1500	$19	19	19	
Reitman A	1031	$19½	19½	19½	+¼
Res Servic	7050	390	380	385	—5
Revelstk	382	$11	10¾	11	+⅜
Revnu Prp	20070	175	172	175	
Rileys D	100	160	160	160	+5
Rio Algom	927	$33⅜	33⅛	33⅜	—⅛
R Little	420	280	260	280	+25
R Little A	120	290	290	290	+25
Rolland	110	$8¼	8¼	8¼	
Roman	1600	$27	26⅝	26¾	
Ronyx Cor	6200	400	390	400	
Rothm A p	z60	$87	87	87	
Rothm 2p	1550	$17¼	17⅛	17⅛	+⅛
Royal Bnk	13108	$40½	40¼	40½	
Ry Trustco	3766	$16⅛	15⅞	15⅞	—⅜
Russel H	7680	$14½	14⅛	14½	+⅛
St Fabien	9000	18	18	18	
Sceptre	10000	$7⅛	6⅞	6⅞	—⅛
Schneid	z50	$11½	11½	11½	
Scintrex	700	410	410	410	
Scot Lasal	300	235	235	235	
Scot Paper	350	$11¼	11¼	11¼	—¼
Scot York	5060	$8⅛	7⅞	8	—⅛
Scotts A	1200	$12¼	12¼	12¼	+¼
Seagram	8535	$37¼	37⅛	37⅛	
Seaway pr	2325	480	465	480	+5
Seaway w	z37	18	18	18	
Seco Cem	500	$9¼	9¼	9¼	
Selkirk A	z10	$18¾	18¾	18¾	
Shaw Pipe	600	$12¾	12¾	12¾	—¼
Shell Can	10637	$18½	18¼	18⅜	
Sherritt A	17592	$11½	11⅛	11⅛	—⅛
Silvana Mn	5200	245	232	239	—11
Silvmq	3000	22	21	21	—1
Silverwd A	2510	$12¼	12	12	
Simco Eri	23900	400	375	400	+25
Simpsons	4385	290	285	285	—5
Simpsn S A	4174	$9	8⅞	9	
Simpsn S B	1022	$8⅞	8¾	8¾	
Sklar M	14600	280	276	277	
Skye Res	1300	$6⅝	6½	6½	
Skyline H	500	286	286	286	+1
Slater Stl	1795	$18⅞	18⅝	18⅝	—¼
Slater B pr	z17	$14¾	14¾	14¾	
Sogepet	500	120	120	120	
Southm	1015	$28	27⅞	27⅞	+⅛
Spar Aero	3000	$12¼	11¾	11¾	—¼
Spar Aero p	500	$23½	23½	23½	—¾
Spooner	5900	68	67	67	—2
Stelco A	12230	$29⅜	29⅛	29⅜	+⅜
Steep R	2820	410	390	390	—20
Strathrn A	1000	205	200	205	
Sud Cont	4000	33½	33	33	—1
Sulpetro B	4050	$11⅝	11¼	11½	—¼
Sulivan A	150	225	225	225	+5
Sunbrst E	2000	10	10	10	
Surpass C	100	$9	9	9	
T to Z					
Tara	200	$14½	14½	14½	+½
Teck Cor A	3691	$14¼	14	14	—½
Teck Cor B	17521	$13⅝	13½	13½	—⅜
Tele Cap A	100	$13½	13½	13½	—⅜
Teledyne	2540	$9	8¾	8¾	
Tex Can	3233	$61½	61	61½	+¼
Txsglf	4800	$26⅞	26	26	—¾
Thd CGInv	300	$15¾	15¾	15¾	
Thom L	z167	33	33	33	
Thom N A	1778	$17	16⅞	16⅞	+⅛
Thom N pr	440	$44½	44½	44½	
Tombill	1000	68	68	68	+1
Tone Craft	900	$8½	8	8½	+½
Toromont	3000	370	370	370	
Tor Dm Bk	7568	$23¼	22½	23¼	+¾
Tor Sun	100	$14¼	14¼	14¼	+⅛
Torstar B	1000	$19¾	19½	19½	—⅛
Total Pet	13460	$22¾	22⅜	22¾	+⅛
Totl Pet w	2095	$15	14¾	14⅞	—⅛
Traders A	1366	$17⅞	17⅝	17⅞	
Traders 5p	z40	$24¼	24¼	24¼	
Trader A p	z50	$24	24	24	
Trader B p	200	$27	27	27	+¼
Tr 10¼	200	$11¼	11¼	11¼	—¼
Trade 7½ p	z108	$45¾	45¾	45¾	
Tr Can Res	36100	275	266	270	
Trns Mt A	16310	$11	10⅝	10⅞	
Transair	100	180	180	180	—10
TrCan PL	6178	$19¾	19⅝	19¾	+¼
TrCan B pr	z10	$39	39	39	
TrCan D p	100	$55½	55½	55½	+½
Travlway	300	$16¾	16⅝	16⅝	+⅛
Treco Inc	240	$5¾	5⅝	5¾	
Trimac A	1400	$30⅜	30	30⅜	—⅛
Trimac wt	2675	$22	21	22	+⅞
Trin Chib	4000	12	11	11	—1
Trinity Res	8400	$7	6¾	6⅞	
Trizec Crp	800	$21	21	21	—⅛
Tru-Wall	z134	73	73	73	
Turbo Cl A	148	$11	11	11	+⅛
Turbo Cl B	1537	$10¾	10⅝	10⅝	+⅛
Ulster Pet	49930	345	330	330	—10
Unicorp F	120	272	272	272	+4
Un Carbid	100	$22⅝	22⅝	22⅝	—⅛
UGas A	10019	$11	10⅞	11	
UGas 5½	z25	$38¼	38¼	38¼	
UGas 8¾	730	$26½	26¼	26¼	+¼
Union Oil	566	$22⅛	22	22⅛	+⅛
U Canso	5350	$10	9⅞	9⅞	—⅛
Un Corp	200	$16½	16½	16½	
U Keno	1065	$13⅞	13½	13⅞	+⅜
U Siscoe	8582	$9⅜	8⅞	9⅜	+⅛
Un Tire A	1500	270	270	270	+10
UW OG	3300	142	130	130	—15
VGM Trsco	10500	$7⅜	7⅜	7⅜	—⅛
VS Serv	z70	$6⅞	6⅞	6⅞	
Van Der	4900	$5	5	5	
Venpower	850	260	240	260	+30
Verstl Cor	4100	$14⅜	14⅛	14⅛	+⅛
Verstl Corp	2325	$15⅜	15¼	15¼	—⅛
Verstl C w	10000	440	415	425	
Vespar	5000	27	27	27	—1
Vestgron	1300	$13¾	13¾	13¾	—⅛
Vic G A	206	$18	18	18	—2
Villcentre	500	$7⅛	7⅛	7⅛	—⅛
Voyager P	1400	$24	24	24	
Vulcan Ind	500	$8¾	8¾	8¾	—¼
WCI Can	100	$17	17	17	
Walnoco O	z5	$22¾	22¾	22¾	
Wajax A	1850	$15	14¾	15	+⅛
Walk GW A	3340	$43½	43¼	43¼	—⅜
Wardair	650	450	445	445	—5
Warn Can	600	$10	10	10	
Wrintn	33450	180	167	168	—12
Weldwod	995	$22	21¾	21¾	—¼
Wstburne	4625	$43	42½	42½	—¼
Wcoast Pt	3450	$15¾	15½	15⅝	+⅛
W Pet A p	200	$31	31	31	
Wcoast T	12325	$13⅜	13¼	13¼	—⅛
Wcost 8½ p	z50	$53¾	53¾	53¾	
Wcoast w	36300	415	410	415	
W Bcas A	500	$11⅞	11⅞	11⅞	
W Bcas B	500	$11⅝	11⅝	11⅝	—⅛
West Mine	11010	$5⅝	5½	5⅝	+⅛
Westfair	z25	$25½	25½	25½	
Westfield	1100	420	420	420	—10
Weston	1110	$24	23¾	23⅞	—⅛
Wstn 4½p	z2	$55¾	55¾	55¾	
Wstn 6pr	z2	$77½	77½	77½	
Whonok A	1501	$12¼	12¼	12¼	—⅛
Willroy	1340	275	275	275	
Wix Corp	200	$7⅛	7⅛	7⅛	
Woodreef	8700	41	41	41	
Woodwd A	3600	$22¾	22⅝	22¾	+¼
Wrlwid	2100	$8½	8½	8½	—¼
Wr Harg	z25	112	112	112	
Yk Bear	10300	$6⅝	6½	6⅝	+⅛
Y Lambton	z468	58	58	58	
Zellers A	200	$10½	10½	10½	+½
Zellers 4½	z18	$38¼	38¼	38¼	
Trust Units					
BBC R un	800	$17⅝	17⅜	17⅜	—⅛
BM-Rt un	14197	$12⅝	12½	12½	—¼
C Perm un	1200	$8¼	8¼	8¼	
C Realty u	2650	$9⅛	9	9	—⅛
TD Realty	2210	$27	26⅞	26⅞	—⅛

today's markets

Toronto

TORONTO (CP) — The Toronto stock market was mixed in moderate mid-afternoon trading today.

Among industrials, Cominco fell 1 to $37, Aquitaine of Canada ¾ to $27¾, MacLaren Power A ½ to $18, Texagulf Inc. ½ to $26¼ and Noranda Mines A ⅜ to $42¼.

Dome Petroleum rose 1 to $127½, General Motors ½ to $67½, Tonecraft Ltd. ½ to $8½, Toronto Dominion Bank ½ to $23 and Falconbridge Nickel A ¼ to $55.

Placer Development declined ⅞ to $26⅝, Denison Mines ⅜ to $20⅝ and Gibraltar Mines ⅜ to $7⅞. Giant Yelowknife Mines advanced ⅜ to $11⅛ and United Keno Hill ⅜ to $13⅞.

Sulpetro B was down ½ to $11¼, Ram Petroleums ⅜ to $8⅞ and Peyto Oils ⅜ to $10¾. Chieftain Development was up 1 to $40 and Canadian Superior Oil ⅞ to $116.

New York

NEW YORK (AP) — The stock market eked out a small gain in quiet trading, coming off a two-week decline.

In the economic news, the government reported that new orders for durable goods declined 2.5 per cent last month.

Other than that development, which had little impact on the market, analysts noted a generally quiet news background.

Caesars World, which traded recently at record highs, tumbled 10½ to $66. The company said the selling pressure appeared to stem from an article about it in Sunday's Philadelphia Enquirer.

Montreal

MONTREAL (CP) — Prices were mixed in light-to-moderate afternoon trading on the Montreal Stock Exchange Monday, with the 85-stock composite index inching up 0.35 to 248.43.

Volume at 3 p.m. EST was 174,164 shares traded, compared with 310,328 shares traded up to the same time Friday.

London

LONDON (Reuter) — The London stock market was mixed at the close of light trading.

The Financial Times Index of 30 industrials closed at 536.0, off 2.7.

Oils, banks and insurance stocks gained, golds were steady and industrials mixed.

OFFICE SPACE WITH A DIFFERENCE
Downtown Victoria
A private office complete with secretarial services and management for a flat rate per month
For further details— please call: 381-5334
EXECUTIVE SECRETARIAL SERVICES

WATERFRONT RESORT
★ Hotel — 24 rooms
★ Marina — berth 100 boats
★ English Pub ★ Cocktail Lounge
★ Dance Floor ★ Superb Dining Room
★ Mini Convention Facilities
★ Tennis Courts ★ Residence
★ Staff Quarters for 25 Employees
Full price $1,250,000. Try your terms!
See PETER BROWN of P. R. BROWN & SONS LTD.
762 Fort Street 4-24 385-3435

VANCOUVER

VANCOUVER (CP) — Prices were down in moderately-active trading on the Vancouver Stock Exchange today.

In the industrials, Hal Roach Studios was down .25 to $3.10 on 2,600 shares, Auto Marine Electric was unchanged at $6 on 2,000 shares, Ardiem Industrial Corp. was unchanged at .16 on 1,000 shares and Balco Industries was up ½ at $14 on 1,000 shares. Interpublishing was unchanged at $4.35 and Daon Development Corp. was down ⅛ to $11½.

On the resource and development board, Robert Mines Ltd. was unchanged at .50 on 25,000 shares, David Minerals Ltd. was up .05 to $2.25 on 22,300 shares, Con-Am Resources was unchanged at $1.30 on 19,100 shares and Quatsino Copper-Gold was up .01 at .61 on 19,000 shares. Plains Petroleum was up .01 to .65 and Cosmos Resources was down .08 to $1.05.

On the curb exchange, Taurus Resources was unchanged at .55 on 304,000 shares, Beach Gold Mines was down .01 to .36 on 36,000 shares, El Coco Exploration Ltd. was unchanged at $2.05 on 21,100 shares and Cold Lake Resources was up .15 to $1.20 on 18,000 shares. Northern Lights was down .02 to .16 and Aurus Mining Ltd. was down ½ cent to 43½ cents.

$ Exchange

IN VICTORIA today purchase of U.S. funds in terms of Canadian dollars is 1.1345 for cash, 1.1360 for cheques and 1.0945 for coins. Selling rates are 1.1465 for cash and 1.1460 for cheques.

IN MONTREAL, the U.S. dollar in terms of Canadian funds at noon today was up 1/100 at $1.1418. Pound sterling was down 3/20 at $2.3658.

IN NEW YORK, the Canadian dollar was unchanged at $0.8758 and pound sterling was down 3/20 at $2.0720.

Metals

LONDON (CP) — Closing metal prices Monday in pounds sterling a metric ton: silver in pence a troy ounce.

Copper spot 984-984.5; copper future 991-991.5.

Tin spot 7,410-7,430; tin future 7,100-7,110.

Lead spot 529-531; lead future 505-506.

Zinc spot 373.5-375; zinc future 385.5-386.5.

Silver spot 355.6-356.1; silver future 365.2-365.5.

Aluminium spot 768-772; aluminium future 755-757.

Early Quotes

By The Canadian Press

Following are 10:15 a.m. PST prices on a selected list of stocks provided by the Vancouver Stock Exchange. Net change is from previous day's close.

Stock	Sales	High	Low	10:15	Ch'ge
Resource and Development					
Robert	25000	50	50	50	
David	20300	230	220	230	+10
Qtsino	19000	63	60	61	+1
Con Am	18400	131	130	130	
Plains P	13500	66	64	65	+1
C Bound	12500	25	25	25	+3
Carolin	12310	670	645	650	+10
U mcfie	12000	68	65	65	+2
Sov Met	11000	60	59	59	—1
Cinola	10900	430	405	410	—25
INDUSTRIALS					
H Roach	1700	325	325	325	—10
Ardiem	1000	16	16	16	
Intrpub	418	435	435	435	
Daon Dv	400	$11½	11½	11½	—⅛
Balco	400	$14	14	14	+½
Cdn Jvln	111	125	125	125	—14

London

LONDON (CP) — Closing stock quotations Monday in new pence unless pounds are indicated, x-indicates that quotations includes dollar premium based on latest conversion rate, 0.8099.

Associated Brit Foods 77, Babcock and Wilcox 177, Bass Charrington 227, BICC 151½, xBlyvoors 460, BOC International 74¾, Boots 230½, Bowater 200z, Brit Am Tob 314½, Brit Assets Trust 83½, Brit Petroleum 11 31-32, xBroken Hill Prop 506⅛, Buffels 12 1-16, Burmah Oil 122, xCanadian Pac 14⅞, xCharter Cons 163½, Cons Gold 236½, Courtaulds 107, De Beers 370, Distillers 236, Dunlop 72, EMI 131½, xF.S. Geduld 22 11-16, Gen Elec 419½, Glaxo 509½, Grand Metropolitan Hotels 170¾, Gr Un Stores A 420, Guest Keen 283½, Hawker Siddeley 256, Hoover A 179½, ICI 401½, Imp Tob 104¼, xIntl Thomson 401½, Kloof 940, Marks and Spencer 126, Metal Box 328, Minorco 195½, xPhillips 750, Pilkington Bros 387½, Plessey 106, Rank A 274, Rio Tinto Zinc 329½, Roan Consol 131, Sel Trust 538, Second Scott Inv 111¾, Shell T and T 762½, Tanganyika 183½, Thorn 464, Tube Investments 410, Ultramar 310½, Unilever 618, Union Corp 326, Vaals 22 15-16, Vickers 198½, Western Driefontein 31¼, Western Deep Level 11⅛, xWest Mines 118⅝, W Holding 29 9-16, Woolworth 82¼, Zambian Copper 13⅜.

Cattle

CALGARY (CP) — Monday's sales of 47 head at the Calgary public stockyards consisted mainly of a light run of slaughter cows and bologna bulls

Trade was active from local buyers with prices $1 higher on bologna bulls and steady on slaughter cows.

D1-2 cows 62-66.50, D3-5 54-62. Good bulls 75-80.

Feeder cattle prices quoted are Friday's close. Good feeder steers over 900 pounds 80-86.50, over 800 pounds 80-102, 700-800 pounds 92.50-102.50. Good feeder heifers over 700 pounds 92.50-105, 600-700 pounds 100-110. Feeder cows 65-75. Good stock steer calves 500-600 pounds 110-126, 400-500 pounds 110-128. Good stock heifer calves 400-500 pounds 00-113, 300-400 pounds 100-113.

Foreign Exchange

MONTREAL (CP) — Monday's foreign exchange nominal selling rates at 11 a.m. supplied by the Bank of Montreal in Canadian funds. (These rates are called nominal because they fluctuate during the day and vary at each bank. x-Fixed monthly rate):

Australia dollar 1.2755, Austria schilling .0822, Bahamas dollar 1.1600, Barbados dollar .5850, Belgium cnv franc .03795, Bermuda dollar 1.1600, Brazil cruziero .0654, xBulgaria lev 1.329, China renminbi .7350, xColombia peso .0362, xCzechoslovakia crown .2300, Denmark krone .2177, East Caribbean dollar .4350, France franc .2627, Germany mark .6025, Greece drachma .0400, Hong Kong dollar .2227, India rupee .1475, Italy lira .001350, Jamaica dollar .6700, Japan yen .005240, Kuwait dinar 4.1100, Mexico peso 0.0530, Netherland guilder .5560, N.Z. dollar 1.2080, Norway krone .2225, xPoland zloty .0382, Portugal escudo .0290, xRomania leu .2576, Saudi Arabia riyal .4400, Singapore dollar .5195, South Africa rand 1.3550, Spain peseta .01680, Sweden krona .2600, Switzerland franc .6665, Trin-Tob dollar .4900, U.K. pound 2.3625, U.S. dollar 1.1424, xURSS ruble 1.7089, Venezuela bolivar .2353.

CLOSING AVERAGES

TORONTO

TSE 300	1463.60	—0.61
Minerals	1262.98	—14.01
Financ'l	1206.22	+0.61
Oil, Gas	2169.18	—4.33
Industry	1196.30	+5.11
Utilities	1547.68	—3.81
Consum	1322.77	+0.65
Merch	1309.32	+1.53
Forest	1395.36	—6.98
Transp't	1950.06	+25.54
Pipeline	1714.46	+10.60
Manage	1792.60	+7.87
Comm.	1468.76	+5.73
Golds	1507.81	+12.70
Building	3143.62	+64.23

Volume: 3 million.

NEW YORK

Industrials	860.10	+3.12
Transports	231.11	—.10
Utilities	102.33	—.41
Composite	293.09	+.44

Volume: 25 million.

Granisle Expansion Slated

VANCOUVER (UPC) — Noranda Mines Ltd. plans a $19 million expansion project at its copper division near Granisle, which will ensure operation of the mine for about nine years.

Noranda said the expansion program would increase daily production of copper at the plant from 15,000 tons to 17,000 tons by 1980 and create 50 new jobs in the community by 1981. The operation now employs 280 workers.

The mining corporation said $12 million would be spent on equipment to expand the pit operation and increase mining of ore and waste rock from 27,500 tons per day to 55,000 tons by 1981.

Gold

LONDON (AP) — Closing gold prices Monday in U.S. dollars an ounce:

London 236.875, Paris 241.14, Frankfurt 237.22, Zurich 236.875, Hong Hong 234.75.

FINAL CHECK is made on the Tilt-N-Lift auto hoist by Floyd Russell, left, and Ray Brilts preparatory to giving the final go-ahead for fabrication of the units by Paterson-Boyd Manufacturig Co. of Regina.

THE SCOTT BUILDING
(CORNER HILLSIDE & DOUGLAS ST.)
9,000 SQ. FT. OF SPACE IN PRESTIGE OFFICE/COMMERCIAL BUILDING
Located within minutes of downtown and access to all quadrants of the City and Highway 1 and 17
● 3,000 Sq. Ft. Second Floor
● 6,000 Sq. Ft. Third Floor (can be divided)
Attractive rent includes: All Utilities
Ample Private Parking — Elevator Service
Bus at Door.
APPLY:
BELMONT MANAGEMENT LTD.
656-5566

FAIRFIELD
$29,500!
Excellent well-established grocery business in high traffic count area. Steady clientele. 1500 sq. ft. developed area with over 800 sq. ft. storage. Good lease. Rent very reasonable. $29,500. plus stock.
PRIME INVESTMENT DUPLEX
Try your offer on asking price of $64,500. Modern style, 20-year-old, up & down duplex. Central hall with private entrances. Lower 2 BR. suite returns $260.00 while you live in large, owner-style upper 3-BR. home. Located in good rental area on no-thru street close to all amenities and marina. Zoning — R3T. Inc. stoves & fridges.
PENTHOUSE TAX SHELTER
Royal Woods; 1179 sq. ft. luxury with loft, Lge. L.R. & D.R. plus spacious fully applianced kitchen, Bedrm. & balcony. Features overhung 350 sq. ft. loft for extra living area; Tudor-Style library, beautiful pool, lounges, rec. rm., sauna, workshop & tennis. Possible CCA Tax Cert. for investors. $44,750.
C.N. Montague Co. Ltd. 595-4413
E. Kolstad 642-4708 E. Russell 656-6148
4 22